The Post Leads
Unrivaled in news coverage in Washington, The Post has Associated Press, United Press, Herald Tribune News Service and Wirephoto.

The Washington Post

The Weather
Today—fair and mild. Tomorrow—cloudy, followed by rain. Yesterday—high, 67; low, 41. Details on Page 19.

NO. 22,794 | Entered as Second-Class Matter, Postoffice, Washington, D. C. | WASHINGTON: SATURDAY, NOVEMBER 12, 1938 | X**** | THREE CENTS

UNIVERSITY OF CALIFORNIA NOV 18 1938 LIBRARY

Copyright, 1938, By The Washington Post.

Dubinsky's Union Quits CIO; to Work For Peace

Garment Body Votes Rejects A. F. L. Link Cites Vote 'Setback' Blames Labor Strife

John L. Lewis and the C. I. O., rebuffed at the polls in both primary and general elections, yesterday suffered another severe loss when the International Ladies Garment Workers Union refused to continue in the C. I. O.'s projected permanent organization.

The executive board of the union, headed by David Dubinsky, in session here, voted to continue independent of both the American Federation of Labor and the Committee for Industrial Organization. Thus, in the opinion of observers, the Dubinsky union placed itself in a strategic position to act as a peace-making medium at any future time when the peace sentiment becomes more insistent.

Dubinsky himself has been one of the most active seekers after a reconciliation in the labor movement, and the executive board's resolution yesterday repeated frequently the desire for a reunion of the two huge forces.

Blames "Setback" on Split

It declared the labor split was one of the main causes of "the setback suffered by the progressive and liberal forces" in Tuesday's election, and said that until the factions headed by Lewis and William Green, A. F. L. president, can be brought together again, the I. L. G. W. U. will not enter either group.

The union will, however, "support every genuine effort, whether C. I. O. or A. F. L., in their organizational activities for the improvement of the conditions of the workers, and in every effort to achieve peace in the labor movement."

Meanwhile, the C. I. O. forces, starting their constitutional convention at Pittsburgh, continued drawing up the agenda and selecting committees, paying little attention outwardly to the I. L. G. W. U. action.

Founder of C. I. O.

The garment workers union was one of the ten A. F. L. groups which united to form the C. I. O. All were suspended by the federation, which charged they were fomenting "dual unionism." All but the garment workers later were expelled by the A. F. L.

The union, which has some 250,000 members, has been engaged since last December in promoting peace in the labor ranks, but on Thursday the executive board accepted a report from its special peace committee which said that due to Lewis' unyielding stand, further reunion efforts at present were futile.

Board's Resolution

The board's resolution yesterday said:

"We do not believe now and we never believed, that two separate labor movements are required to achieve the common objectives of labor. We believe now as we have always believed, that one unified labor organization in this country could and should bring the benefits of organization to all wage earners in the land whether in the mass production or skilled industries, and protect labor against its economic as well as political enemies.

"Being vitally interested in the reconciliation of the two parts of the labor movement, we therefore decided that until peace is established in the labor movement, or otherwise decided by a regular or spcial convention of our union, we remain an independent union."

It declared that "we readily acknowledge the historic service performed by the C. I. O. in organizing large numbers of workers in the mass production industries who had

See LABOR, Page 2, Column 5.

Post Rates for Sunday Want Ads Are Lowest in Washington

It costs only 38 cents for a 2-line want ad in Sunday's Post.

Advertise your room, apartment, house, automobile, miscellaneous furniture in The Post and reach the best prospects in Washington at the lowest cost. You have until 4 P. M. to get your ad in Sunday's Post. Simply call

NAtional 4200

To Make Her Debut at White House

This young lady will do her "coming out" this season at the White House. She is Eleanor Roosevelt, niece of Mrs. Franklin D. Roosevelt, and will make her debut December 27 at a White House party. She lives with her mother, Mrs. John Cutter, in Dedham, Mass. Her father, Hall Roosevelt, lives in New York

Associated Press WIREPHOTO.

Mother Cabrini To Be Beatified Tomorrow

First So Honored in U.S. Pope to Lead Rites Gesture to Church Here

Beatification of Mother Frances Xavier Cabrini, first American citizen thus honored by the Catholic Church, will be proclaimed tomorrow at impressive services in St. Peter's, at Rome.

MOTHER CABRINI

Unique dispensations were granted by the Vatican in order to speed recognition of unusual virtue and achievement credited to individual Catholics in this country.

Founder of the Missionary Sisters of the Sacred Heart, the Italian-born Mother Cabrini died at Chicago in 1917, and, under usual rules of procedure, would not have been eligible for beatification until 1967.

Archbishop Amleto Giovanni Cicognani, apostolic delegate to the United States, revealed here yesterday, however, that in 1935 he had appealed to Pope Pius to waive the 50-year requirement and allow the "cause" of Mother Cabrini, an investigation into her life and mira-

See PAPAL, Page 4, Column 2.

Chest Workers Push Drive DespiteHoliday

9,000 Canvass City People at Home Then Pledges Above Average

Nine thousand voluntary workers for the Community Chest took advantage of Armistice Day to carry on vigorously the drive to raise Washington's minimum quota of $2,127,000 for sick and needy persons next year.

It was far from a holiday for Chest workers and officials, working without pay. They toiled until late in the night.

Seven thousand workers in the city and two thousand in the suburbs tramped the pavements, knocking at doors, trying to make the most of the holiday, when, presumably, there would be a better chance of finding people at home.

Results of the campaign over the week-end will be reported at a luncheon meeting on Monday. Chest officials anticipate a good report, since the three-day interim, containing as it does a holiday and a Sabbath, is regarded as ideal for carrying on the drive.

At a luncheon meeting Thursday, workers reported that pledges had been received totaling $408,735, or approximately 20 per cent of the quota.

Coleman Jennings, president of the Community Chest, said last

See CHEST, Page 3, Column 4.

Dewey, Hull and Farley Praise Gallup Poll Accuracy

Two members of the cabinet and the loser of the most spectacular political race of this week's election yesterday expressed their admiration of and respect for the accuracy of the Gallup Poll, which set a remarkable record in forecasting Tuesday's balloting.

Dr. Gallup came within one-half of 1 per cent in estimating the New York gubernatorial vote.

In answer to a query for his opinion of Dr. Gallup's methods, Thomas E. Dewey, loser of the now historic campaign with Herbert H. Lehman, said that in his estimation the director of the poll "has perfected an invaluable method of testing public sentiment, which is of the greatest importance in shaping public opinion."

"He is to be congratulated on the strictly impartial character of his work and the scientific accuracy with which he has conducted it," Dewey added, in a telegram to Eugene Meyer, publisher of The Post.

Cordell Hull, Secretary of State, is another admirer of the Gallup method.

"From personal observance, I reg.rd the Gallup Poll as a valuable guide to the trends of American thought on world peace and industrial trade," Secretary Hull said. "It has doubtless been an equally valuable agency in making other predictions."

James A. Farley, Postmaster General and chairman of the Democratic National Committee, and famous for his own accurate election forecasts, made a bow to Dr. Gallup.

"The Gallup Polls, particularly during the past year, have been extremely accurate, which is evidence of the fact that they are taken with great care and that an honest effort has always been made to get the facts without any effort to favor any candidate or any proposition on which they are seeking public information," Farley wired, in response to The Post query.

"My personal opinion is that in view of the record that has been made, the public generally who follow polls have great confidence in the accuracy of the Gallup Poll."

G.O.P. to Ask WPA Inquiry In Congress

Democrats Talk Unity Republicans Scoff Rayburn Optimistic Roosevelt Laughs

By Robert C. Albright.

Democratic House and Senate leaders joined with President Roosevelt yesterday in predicting more solid Democratic unity next session, while Republican leaders scoffed at the forecast and proposed for a starter a bi-partisan congressional WPA inquiry.

The United States Chamber of Commerce business review predicted closer scrutiny and "stiffer resistance" to "ill-advised and hastily drawn legislation."

Plans for a Democratic leadership conference with the President on the session's program, probably at Warm Springs, Georgia, late this month were hinted by House Majority Leader Sam Rayburn.

Following a noon-day conference with the President, Rayburn echoed Mr. Roosevelt's earlier-expressed view that the Administration had little to fear from coalition opposition to the New Deal program.

Brown Sees Cohesion

"Democrats will be more inclined to be Democrats," said Rayburn.

Expanding on this theme, Senator Brown, chairman of the Democratic senatorial campaign committee, declared the election would result in "more cohesive action" by Democrats.

"There is no reason for the liberals in America to be distressed by the outcome of the election," said Brown.

But Representative Martin, of Massachusetts, the man who probably will lead the strengthened Republican minority in the House, declared majority leaders are over-optimistic on unity prospects.

"No Actual Coalition"

"Everything will depend on the legislation submitted," said Martin, who directed the Republican Congressional campaign.

"Of course, there will be no actual coalition. Democrats and Republicans will vote on the measures submitted. But on any extreme legislation, I think Democrats will be more likely than ever to vote with Republicans."

Then Martin announced he would propose at the outset of next session a House committee investigation of the Works Progress Administration, which he predicted would receive alike Republican and Democratic support.

Chamber Pleased

"Before we get through, we will accomplish two things," said Martin. "We will put on the record overwhelming evidence of graft and corruption and political misuse of relief funds. Second, I think we are assured of legislation giving us nonpartisan administration of relief."

The United States Chamber of Commerce biweekly review interpreted election results as a "go slow" signal "reassuring to business." The bulletin forecast "an

See CONGRESS, Page 3, Column 2.

5 Drown in Mud As Auto Sinks In Hunting Creek

Two women and three men were believed drowned in soft mud at Hunting Creek, below Alexandria, Va., on U. S. Highway No. 1, early this morning when their automobile went off the road in heavy fog.

James Bernard Holloway, colored, 30, of 2449 P street northwest, told police he was in the automobile when it left the road and none of his companions escaped. He swam ashore while the car slowly settled into the ooze, its occupants screaming for help.

John Hume, 23, of 1962 Second street northwest, told police he passed the spot, heard Holloway calling for help then saw him perched on top of the nearly submerged automobile. Holloway was treated at Alexandria Hospital for shock and exposure while Alexandria, Fairfax and Virginia State police grappled for the automobile under the glare of searchlights.

Holloway said the men were Timothy Covington, 25, driver; William Covington, 24, and John Watlington, 25, all of Washington. He did not know the women, he said.

Hudson Car Strike Is Authorized

Pittsburgh, Nov. 11 (AP).—The executive board of the United Automobile Workers authorized a strike at the Hudson Motor Car Company's Detroit plant and then recessed late today until after the C. I. O. convention here is completed.

2-Price Plan Shelved by Business Fear

Mattress Trade Balks Scheme 'Only Theory' Co-operation Prevails 2 Committees Named

Retail business fears of Secretary of Agriculture Wallace's "two-price" plan yesterday forced at least temporary suspension of the proposal at an Agriculture Department conference on utilization of surplus cotton.

Mattress manufacturers, retailers and wholesalers were assured that the plan was "only a theory" and one of many proposals put forward for disposal of this country's huge cotton and other surpluses. The assurances followed outspoken objections to the plan at the meeting. The conference, first of several to be called to find farm surplus outlets in domestic markets, studied low-cost cotton bedding as one of the largest potential fields for the huge cotton surplus.

Two Committees Named

It ended on a co-operative note, with the appointment of two committees to seek surplus liquidation. One committee, headed by Lew Hahn, of the National Retail Dry Goods Association, will study private enterprise outlets for cotton through improved sales methods and development of new uses. The other, headed by Dr. Claudius Murchison, of the Cotton Textile Institute, will study Government liquidation channels—disposal through WPA, Army and Navy, "and other appropriate Federal and State institutions."

A statement by R. W. Schwab, of the Southern Spring Co., Atlanta, Ga., said the Agriculture Department "set a most encouraging example to trade and industry" by calling the conference, and a "wholly co-operative attitude" was displayed at the meeting.

Wallace's two-price plan, under which subsidized sales of surplus products would be made at below-market prices to the lower income groups, had been expected to figure prominently for the first time in the cotton bedding conference.

Namm Voices Fear

Near the start of the conference, Hahn made clear that he did not see anything his group could do on the two-price proposal, and said he was afraid of it, but offered to co-operate on the broader question of increased cotton utilization. Maj. R. H. Namm, of the National Retail Drygoods Association, also voiced fear of the plan.

Assistant Secretary of Agriculture Harry L. Brown then assured the group that the conference was primarily called to find new uses for cotton, and not to discuss the two-price system, which he said was only one of many proposals advanced. He said his cotton consumption committee would leave discussion of concrete proposals to others, including the industry.

"We intend to carry out our program in co-operation with the cotton industry and have no intention of benefiting any one group at the

See FARM, Page 2, Column 6.

Mrs. Bruce Hurt As Horse Falls Dead in Hunt

Philadelphia, Nov. 11 (AP).—Mrs. Howard Bruce, wife of the Democratic National Committeeman from Maryland, was injured seriously today when her horse dropped dead while she was riding to hounds on an estate near here.

Mrs. Bruce was taken to a hospital in Kennett Square, Pa., where physicians said her right side was paralyzed.

With her husband, Mrs. Bruce were on a holiday hunt on the estate of W. Plunket Stewart, master of hounds of the Chester Hunt.

Between 30 and 40 socially prominent horsemen and horsewomen from Baltimore, New York and Philadelphia were participating.

Hit-Run Driver Saved From Mob

Lowell, Mass., Nov. 11 (U.P.).—A hit-run driver, whose automobile carried the dead body of his victim for more than a quarter-mile, was rescued from mob violence by police tonight.

James M. Shanley, 35, of Lowell, arrested on charges of drunkenness, operating under the influence of liquor, manslaughter, leaving the scene of an accident and driving so as to endanger, had to be beaten into submission, police said.

The victim, Hubert Boyle, 25, of Lowell, was killed instantly, a medical examiner said. Shanley fell into the hands of infuriated pursuers when a rear wheel was broken off as his car struck a curb.

D. C. Celebrants Assail 'Armistice of Munich'

Associated Press Photo

Gen. John J. Pershing, commander of the A. E. F. in the World War, honors the Unknown Soldier by placing a wreath on his tomb in Armistice Day ceremonies

Death Held Small Price to Pay for Ideals Gen. Ely Cries, 'Let Us Talk Force' Roosevelt at Unknown Soldier's Tomb

As Washingtonians joined in the most significant Armistice Day celebration since 1918 they heard speakers condemn the "Peace of Munich" as an immoral pact, demand that the Monroe Doctrine be "re-established" in the western hemisphere, and assert—amid loud applause—that death is a small price to pay for the ideals which sent this country into the World War.

"Many of us said, 'Never again!' but, now that we are learning that it takes two to have peace, let us talk force," declared Maj. Gen. Hanson E. Ely, retired commander of the Second Division, in a speech at the division's flaming sword monument on Constitution avenue. "If it comes to a choice between ideals and the fear of bombs, let's have the strength to keep our heads in the air."

"It is of little worth that we kneel reverently in our cathedrals and churches to do homage to Him who died for human redemption unless we are prepared at any cost to press His claims upon a reluctant, disobedient, and war-crazed world," Bishop James E. Freeman declared at services before the tomb of Woodrow Wilson in the Washington Cathedral.

Roosevelt Lays Wreath

Commander Stephen F. Chadwick, speaking from Arlington Cemetery in the principal American Legion celebration of the day, declared the ideals of 1918 "will not be lost."

The Unknown Soldier, at whose tomb President Roosevelt placed a wreath at 11 a. m., "died for peace" and the Americans who have come after him will keep faith with him, Commander Chadwick asserted as he called for increased preparedness and enactment of a universal service act.

"Right must prevail and eternal truth must be re-established," he declared.

Former President Hoover, speaking at ceremonies in Menlo Park,

See ARMISTICE, Page 5, Column 2.

2 Nazi Consuls Threatened With Bombing

Warned Over Phone Office, Home Guarded At Boston and New York

By the Associated Press.

Boston, Nov. 11.—Telephoned threats to bomb the German consulate were received today by Kurt Bohme, acting consul here, but he said his office would be opened "as usual" tomorrow.

The threats came to Bohme's suburban home at 1 a. m. and later at 10 a. m. He quoted a man's voice as saying, "If you value your life, you had better keep away from your office tomorrow as it is going to be bombed."

While the consul said he had not requested a police guard, police officials declared they probably would send a squad of plainclothesmen to the vicinity of the consulate.

[The consul said threats to bomb his offices had been made several times during the past month, but they had been disregarded until today, the United Press reported.]

New York Consul Guarded

New York, Nov. 11 (AP).—Police placed a 24-hour guard over the home of German Consul General Hans Borchers today after the consulate received several telephoned threats its offices would be bombed.

Police said they believed the anonymous calls came from persons aroused over the outburst against Jews in Germany.

American Comics Found Making Young Italians Sissies

By James M. Minifie

Special Cable to The Post.

Rome, Nov. 11.—Popeye the Sailor and Mickey Mouse are unsuitable for Italian children's minds, which must be steeled through the medium of juvenile papers to the imperial spirit of the Fascist revolution, the National Conference on Juvenile Literature decided in Bologna yesterday.

Dr. Gherardo Casini, director general of the Italian press department of the ministry of popular culture, told the conference the ministry had already made plans for a fundamental transformation of children's papers and magazines. Editors have received orders to eliminate from their publications anything which goes counter to Italianism or to the formation of racial pride and consciousness.

He advised his hearers Italian children should be trained in the principles of "sleeping with the head on a knapsack."

The conference then adopted a resolution urging the government to directly organize children's periodicals on the following principles: "First, absolute exclusion of any foreign importations, whether in written or illustrated material or in the spirit, and secondly, strictly Italian inspiration as to Fascism and exhortation of the imperial, Fascist and Mussolinian tone in which we live."

Children's papers have a circulation of about 1,500,000 copies weekly. Hitherto Popeye and Mickey Mouse—under the name of Topolino—have been popular features. Other adventurous American heroes also have a following, although recently blond heroes were banned with the result that their hair was blacked over before the strips were released.

Objectors to American strips have also accused them of laying too great stress on gun-play to the impairment of juvenile morals. Fascism draws a distinction between the guns handled by its organized youth from an early age and those depicted in the detective and gangster strips.

Copyright, 1938, New York Tribune, Inc.

Goebbels Tells Jews in America to Keep Quiet

Relatives to Suffer U. S. Press Attacked Secret Police Raids Businesses Ruined

Royal Reunion

THE DUKE and Duchess of Windsor were brought back into the British royal family at a friendly informal meeting in Paris with the Duke and Duchess of Gloucester. Page 4.

RUSSIA LAUNCHED a new drive against "wreckers" by trying shop clerks for hiding goods from customers. Page 4.

GEN. INONU succeeded Kemal Ataturk as President of Turkey and dropped veteran Foreign Minister Aras from the new cabinet. Page 4.

Anti-Semitism Flares

By the Associated Press.

Berlin, Nov. 11.—Germany's sudden Nation-wide outburst of anti-Semitism developed tonight into a series of secret police raids upon Jews of the upper classes amid reports that the ghetto of the Middle Ages was to be re-established in the modern Nazi Reich.

Germany officially warned Jews abroad, especially in the United States, that their "behavior" would affect future treatment of Jews in Germany.

Propaganda Minister Goebbels, writing for tomorrow's Voelkischer Beobachter an article intended to justify the anti-Jewish actions, expressed annoyance at what he termed "misrepresentations and distortions" of happenings here, especially in the reports of "the Jewish press of North America."

Jews of World Warned

"This will do no good to Jews in Germany," Goebbels wrote. "Rather the reverse. The German people are an anti-Semitic people, and will not tolerate having their rights curtailed or being provoked by the parasitic Jewish race.

"The anti-German outside world will do well to leave solution of the Jewish problem to Germans. If the outside world wants the Jews, it can have them."

[Goebbels also wrote in the Voelkischer Beobachter that the killing of Ernst vom Rath, Paris embassy official, was at the command of "the Jewish organization, which systematically prepared him (Herschel Grynszpn) for this cold-blooded murder," the United Press said.

[He added, "The Jews in the background chose a youth as the perpetrator in order to conceal their culpability."—Editor's note.]

Pillaging in Revenge

The article expressed the government's official attitude regarding the anti-Semitic reprisals, which began early yesterday with smashing of Jewish property and synagogues throughout the country in revenge for the slaying of vom Rath

Earlier in a press interview, Goebbels said, "If Jews abroad have a heart for their coreligionists in Germany, let them be truthful in what they say about us. From their own standpoint I consider them unwise in writing so much about the Jews in Germany."

A trainload of 800 Jewish prisoners left Vienna tonight for an undisclosed destination.

Official information was lacking but it was understood they were being transported to a German concentration camp, possibly Dachau or Buchenwalde.

An undetermined number were arrested in tonight's secret police raids among the upper Jewish classes. Jews estimated between 700 and 1,000 had been taken into custody in Berlin since yesterday, while further arrests in Munich brought the total there to an estimated 1,400. Several thousand

See NAZIS, Page 4, Column 4.

Today's Index

	Pages.
About the Showshops	14
Alice Hughes	9
Amusements	14
Barnet Nover	7
Church News	8
Classified Ads	19, 20, 21, 22
Comics	23
Crossword Puzzle	19
Death Notices	19
Editorials	6
Ida Jean Kain	9
In Hollywood	14
Mark Sullivan	7
Over the Coffee	13
Pegler	7
Pictures	12
Radio	19
Society	10, 11
Sports	16, 17, 18
The Federal Diary	7
The Post Impressionist	8
Walter Lippmann	7
Woman's Page	9

John, The Bath, Typical Ward Boss, Passes

Dies in Chicago at 78 46 Years an Alderman Ruled Loop Section

Special Dispatch to The Post.

Chicago, Nov. 11.—John J. Coughlin, alderman of Chicago's First Ward for 46 consecutive years and known throughout the city as "Bathhouse John," or simply as "The Bath," died today.

He was 78. Weakened by a year of invalidism, he succumbed to a two-day-old attack of pneumonia at Mercy Hospital.

In close and understanding partnership with Michael (Hinky Dink) McKenna, Coughlin bossed the polyglot First Ward, embracing banks, brokerage houses and brothels, skyscrapers and slums, the city's grandest and worst hotels, its busiest saloons or speakeasies.

Archtype of the American city ward boss, "Bathhouse John" supplied Robin Hood ethics to metropolitan politics. If the Municipal Voters League periodically urged the electorate to oust Boss Coughlin in the interest of low taxes and a more efficient municipal administration, thousands of families living in the First Ward knew his generosity. They regularly turned out the vote which made him probably the most re-elected official in the world.

Never Refused a Handout

"The Bath" was never known to turn down a hungry constituent or one likely to become a constituent. As late as last Tuesday's election, the First Ward went Democratic, as usual.

Alderman Coughlin was born two blocks south of what is now the southwest limit of The Loop on August 15, 1860. It was then a neighborhood of attractive frame houses and gardens.

His father was a well-to-do lumberman, growing richer as Chicago grew. In recent years, "Bathhouse John" liked to attribute his success to the great Chicago fire in 1871, when he was 11. The fire swept through his father's lumber yards and the Coughlin family had to start over again from scratch.

"If it hadn't been for that fire," John Coughlin said a short time ago, "I would have been just another rich man's idle son. I might even have been sent to Yale."

Opened Turkish Bath

Young John became a leader among the urchins who were forced to find their own way in Chicago of the seventies, a hustling river town, red hot with saloons, gamblers and promoters. By 1885 he had saved some money, and with the aid of other members of his family he opened a Turkish bath establishment on Madison street, where the Brevoort Hotel stands today.

John's place in Madison street soon became "The Bathhouse" for the horsemen and gamblers and men about town, who in those days drank their liquor standing up and drank it often.

John grew famous and fairly rich as a bathhouse keeper, and his nickname, obviously, dated from this era.

During this period, also, he came into closer contact with Michael McKenna, owner of "The Workingman's Exchange," where a half-gallon schooner of beer and a free lunch sold for a nickel. When trade was dull, Michael would go out on Clark street and distribute dimes to stimulate business.

They Liked Common Folk

Both McKenna and Coughlin liked common folk and before long they found the common folks' liking for them could be turned to political advantage. Coughlin's formula for political success was:

"We stick to one idea—live and let live. We count our voters and then we count the votes. We don't make any deal which can kick back into the First Ward, and we don't take any chances. Chances don't pay in politics."

Off and on, since 1885, when he bought a filly by the name of My Queen, "The Bath" dabbled or plunged in horse racing, but he never met with much success. In 1928 his Roguish Eye had a good chance of winning the Belmont Futurity, but another horse ran off with the $97,000 prize money. Four years later, however, Roguish Eye finished in front of the field at Jefferson Park, New Orleans, and was retired to graze on Coughlin's farm in St. Charles, Ill., while the First Ward celebrated the owner's triumph.

Poetry a Sideline

Poetry was another sideline of the veteran alderman. In 1900, May de Sousa, daughter of a detective sergeant, made her debut at the Chicago Opera House by singing "Dear Midnight of Love," the romantic words of which came from the pen of "Bathhouse John," the perennial bachelor. Old timers may remember the chorus, later sung by May de Sousa in London and New York, and in vaudeville at points west. It runs:

Dear midnight of love, why did we meet?
Dear midnight of love, your face is so sweet.
Pure as the angels above, surely again we shall speak,
Loving only as the doves,, dear midnight of love.

Carter H. Harrison, five times Mayor of Chicago and now collector of internal revenue in this district, said today: "I knew The Bathhouse since 1897. I admired his great native ability and kindness. Given different surroundings, he might have been a great man. As to his poetry? Ah, speak nothing but good of the dead."

First Lady Calls U. S. Fear-Ridden

Albany, N. Y., Nov. 11, (AP).—Mrs. Roosevelt made an Armistice Day plea today to students of the New York State Teachers College to assume active responsibility in the world peace movement.

"We are letting ourselves be riddn by fears in this country," she said. "Fears of communism, fears of fascism. There is only one thing to fear in a democracy—that the people won't carry their own share of responsibility.

"When the people don't see that they elect representatives who will do their share, when they do not take active responsibility in their own Government, then there is danger that Democracy will not meet their needs and that people will turn to something else."

Grin and Bear It

By Lichty

"I'll never trust another man—here I was simply mad about him, and then I discover he's only a substitute on the team!"

Barry Sullivan tells you about the accomplishments of the new Civil Aeronautics Authority and the great work they did for Washington, D. C., in Sunday's Post

The Political Arena

Guffey Says G. O. P. Won on Big Promises Missouri Farm Leader Asks Wallace Ouster

By the Associated Press.

Senator Guffey (Democrat), of Pennsylvania, said in a statement last night that he was convinced Republicans obtained "scores of thousands of votes" in Pennsylvania. "by promising WPA workers a minimum wage of $100 a month."

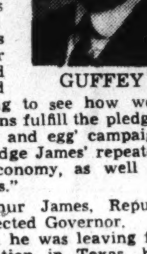

GUFFEY

He added "many of their candidates promised old age pensions of $200 per month" and said it would be "interesting to see how well the Republicans fulfill the pledges of their 'ham and egg' campaign in view of Judge James' repeated pledges of economy, as well as tax reductions."

Judge Arthur James, Republican, was elected Governor.

Guffey said he was leaving for a brief vacation in Texas, but "when I return, shall have something very definite to say about the Pennsylvania situation."

Columbia, Mo., Nov. 11 (AP).—William Hirth, president of the Missouri Farmers Association, said today President Roosevelt should ask for the resignation of Henry A. Wallace and appoint George N. Peek, farm implement manufacturer, Secretary of Agriculture.

In a statement commenting on Tuesday's election returns, Hirth, a Democrat, said, "a practical farm bill would not have the sympathy of the 'great idealist' from Iowa who believes in shot-in-the-arm methods."

Akron, Ohio, Nov. 11 (AP).—Senator Bennett Champ Clark (Democrat), Missouri, addressing the Ohio Chamber of Commerce on the "Evils of Bureaucracy," urged a reorganization of Federal bureaus "in the interest of economy and efficiency."

"I don't mean the kind of reorganization set up in the bill we defeated," he said.

Clark declared "job holders never let go—some of the bureaus maintain their own lobby in an attempt to increase their appropriations and jurisdiction, in direct violation of Federal statutes."

Gov. Martin L. Davey said that "unless the Democrats wake up and quit listening to radicals and nuts, the Democratic nomination for President in 1940 won't be worth much."

Seattle, Nov. 10, (AP).—Holding a lead of 605 votes with only four small precincts unreported, Representative Knute Hill, (D), was the apparent winner today of Washington's fourth district Congressional contest. The official count and checking absentee ballots were awaited. In 469 of the district's 473 precincts, Hill received 37,490 votes to 36,885 for Frank Miller, Yakima Republican, who held a lead most of yesterday.

Republican forces in Congress came through Tuesday's election without the loss of a seat.

Veteran officials at the capitol said yesterday, as they were able to determine, the record was unique for a major party.

Republicans took eight seats from Democrats in the Senate. In the House they won 72 from Democrats, 5 from Progressives, and 4 from Farmer-Laborites.

Of 25 former Representatives and Senators who tried comebacks, 14 succeeded. They were former Senator W. Warren Barbour (Republican), of New Jersey and the following onetime House members:

William W. Blackney (Republican), of Michigan; Chester C. Bolton (Republican), of Ohio; Colgate W. Darden (Democrat), of Virginia; George P. Darrow (Republican), of Pennsylvania; Butler B. Hare(Democrat), of South Carolina; William E. Hess (Republican), of Ohio; Noble W. Johnson (Republican), of Indiana; Clarence J. McLeod (Republican), of Michigan; Vito Marcantonio (Republican), of New York; Charles F. Risk (Republican), of Rhode Island; John C. Shafer (Republican), of Wisconsin; Arthur B. Jenks (Republican), of New Hampshire;, and William A. Pittenger (Republican), of Minnesota.

200 Get Invitations To Attend Art Exhibit

More than 200 persons have been invited to a private showing of recent paintings by Julius Lee Settlemyre, jr., employe of the procurement division of the Treasury Department, to be given this afternoon at the artist's studio, 900 Independence avenue southwest.

Nazi Embassy Picketed by RemoteControl

500-Foot Rule Obeyed Kite-Flying Balked March at Scott Circle

Confronted with the District embassy picketing law and police regulations against kite-flying, nearly 100 members of the Washington League for Peace and Democracy yesterday laid siege to the German Embassy by remote control.

The picketers, forbidden by recent act of Congress to demonstrate within 500 feet of a foreign chancery, were advised at the last minute that their stratagem of flying kites with anti-Fascist slogans over the Nazi embassy would, in the language of a police regulation adopted in 1892, make them liable to a fine up to $10 "for each and every offense."

Besides informing the demonstrators of the illegality of setting up or flying "any kite, fire balloon or parachute in or upon or over" any space within "the cities of Washington or Georgetown," police officials told league executives their projected aerial protest against Fascism might also make them subject to prosecution under the antipicketing statute.

Undismayed by these difficulties, the pickets took up their station at the corner of Scott circle and Massachusetts avenue northwest, on the far side of a carefully drawn chalk line on the sidewalk, marking a distance of exactly 500 feet from the German Embassy at 1439 Massachusetts avenue northwest.

Five hundred and six feet from the headquarters of the Reich's representative in America, a white-haired man stood with a sign reading, "Over 500 feet from the German Embassy, we protest on Armistice Day the Fascist threat to Democracy."

Between the chalk line and edge of Scott Circle picketers marched and counter-marched on the sidewalk in flattened oval formation, shouldering placards and, in several instances, the kites which had been devised for more dramatic presentation of anti-Nazi sentiment.

The demonstrators, men and women of all ages, filed back and forth chanting in unison such slogans as "Resist Fascist Terror," "Boycott German Goods," "Lift the Arms Embargo," "No More Munichs," and "Appease Fascism? Why Not Tickle Tigers?"

Several hundred Armistice Day strollers and many motorists witnessed some portion of the 60-minute demonstration. Two dozen police stood by.

While their colleagues marched, Harry C Lamberton, chairman of the league's Washington branch, and Eleanor Fowler, executive secretary, presented at the Germany Embassy a statement registering "emphatic protest at the brutal aggressions of your government against peaceful, democratic peoples in Spain and Czechoslovakia and its direct aid to the Japanese invaders of China."

"We are also here as free American citizens," the manifesto continued, "to protest the inhuman cruelty of your government to helpless minorities within Germany, particularly the Jewish people and those heroic Germans who continue to resist the barbarities of the present regime."

The statement concluded, "We remind you that there are millions of Germans of good will who feel exactly as we do. It is unnecessary to ask you to convey our sympathy and support to them. We do ask you to remind your government of the solidarity that exists between all democratic, peace-loving peoples."

Roosevelt Says Polls Confirmed His Predictions

President Roosevelt considers himself a pretty good election forecaster, he said yesterday in revealing for the first time his predictions made in advance of the Tuesday voting.

He told his press conference the New York governorship race had gone just about as he expected. Gov. Herbert Lehman, Democrat, was re-elected by only 67,330 votes. Mr. Roosevelt said he had expected a Democratic loss of seven Senate seats, while the actual loss was eight, but he was unable to remember, he said, which race upset his calculations.

Selling Premiere Tickets to Aid Library for the Blind

Post Staff Photo

Miss Eleanor Meem (center), member of the board of the National Library for the Blind, sells the first tickets for the midnight charity show for the benefit of the library to Miss Peggy Townsend (left) and Miss Gertrude Meem (right). Tickets are for the premiere of "The Citadel," at Loew's Capitol on Thanksgiving Eve

Garment Workers Reject CIO Link

Labor

Continued from Page 1.

been in the past neglected by the A. F. L., but we are no less keenly aware that the perpetuation of the division of labor through the existence of two national competitive labor bodies would prove ruinous to the well-being of the workers as well as to the general community."

Lewis Seems Undisturbed

Pittsburgh, Pa., Nov. 11 (AP).—John L. Lewis, completed preliminary organization of C. I. O.'s first constitutional convention today, apparently undisturbed by the refusal of the International Ladies Garment Workers Union to join in a permanent C. I. O.

Lewis is expected to declare at the cenvention that he will return to the peace conference table if the A. F. L. will moderate its policy to carry on the war until the C. I. O. capitulates.

Surrounded by the presidents of C. I. O. unions, Lewis put his convention committee machinery into operation today, and discussed with them matters of policy and agenda for next week's session.

He named Thomas Kennedy, lieutenant governor of Pennsylvania, as chairman of a committee to draft and present a constitution for a permanent C. I. O. Kennedy is secretary-treasurer of Lewis' United Mine Workers Union

Van A. Bittner, of Chicago, member of the C. I. O.'s field staff in the 1937 steel strike, will head the resolutions committee.

Personal Errors Blamed in Half Of Air Accidents

The Civil Aeronautics Authority announced yesterday that "personal errors" caused 53.52 per cent of all accidents in private flying during the first six months of the current year.

Engine failures accounted for 15.59 per cent of the accidents; airplane failures, 10.53 per cent; weather, 7.92 per cent; darkness, 0.19 per cent; airport, 8.2 per cent; other causes, 3.94 per cent, and undetermined, 1.01 per cent.

During the six-month period, 706,238 miles were flown for each fatal accident, and 941,651 for each passenger fatality. There were 628,610 miles to each fatal accident and 1,128,635 miles to each passenger fatality in the corresponding period last year.

Private flying includes all civil flying exclusive of that by scheduled airlines.

2-Price Program On Farms Shelved

Farm

Continued from Page 1.

expense of another group," Brown said.

Earlier, Wallace's assistant had suggested the Government might sell its surplus store of more than 9,000,000 bales of Government loan cotton "at a comparatively cheap rate for a mattress program." He said legislation would be required to make the loan cotton available.

"I do not believe," he told the group, "the people will tolerate the paradox of huge surpluses and great numbers of the needy and unemployed. Those who believe in the Democratic system, whether in or out of Government service, will not be serving that system unless we bend every effort toward bridging the gap between the capacity to produce and the capacity to consume."

D. W. Watkins, Clemson, S. C., extension director, declared the Government's huge store of loan cotton demonstrated something had to be done. He said the two-price plan, after all, was "only a theory" and the industry should not permit such a "bugaboo" to interfere with effective co-operation on utilization.

Legislation Asked

A cotton producer representative, Alexander Nunn, of the Progressive Farmer, Raleigh, N. C., proposed that loan cotton be turned over to farmers or groups of farmers who would organize mattress-making projects, keep some for themselves and pay the Government back in mattresses that could be distributed for relief. He declared the plan could be so handled as not to interfere with the retail business, and predicted from 2,000,000 to 3,000,000 bales thus could be used.

Schwab, and other mattress manufacturers, proposed Federal legislation to raise the standard of materials used in mattresses, pointing out that many States had sanitary regulations which were not binding because of the interstate character of the product. Manufacturer spokesmen pointed out that use of cotton in mattresses has decreased, and linters and second-hand material is often substituted. They said loan cotton would have to be sold at an exceptionally low price before it could be used generally in mattresses.

Wallace, Tapp Speak

Assistant AAA Administrator Tapp and Secretary Wallace also addressed the conference. Tapp said there is a broad field for relief use of cotton mattresses, and old bedding in use by all types of consumers indicates a need for expansion of the whole mattress industry.

Wallace briefly thanked the group for its "frank and free expression of opinion" and for co-operative efforts.

The following representatives of producers, manufacturers, wholesalers and retailers participated:

Producer representatives: Nunn; Stanley Andrews, American Cotton Co-operative Association, and Commissioner Harry L. Wilson, New Orleans, La.; Ransom Aldrich, American Farm Bureau Federation, Mississippi; Watkins; George Slaughter, State Conservation Committee, Wharton, Tex.

Mattress manufacturers: S. J. Mills, National Association of Bedding Manufacturers; Schwab; E. S. Stearns, Stearns & Foster Co., Lockland, Cincinnati, Ohio; S. L. Durham, Louisville (Ky.) Bedding Co.; Henry Brandwein, Brandwein & Co., Chicago; Mr. Gilroy, Alfred Terrell Simmons Co., New York.

Wholesalers: Henry Matter, Wholesale Dry Goods Institute, New York; Frederick Quellmals, Butler Bros., Chicago.

Retailers: Hahn; Roscoe R. Rau, National Retail Furniture Association, Chicago; David B. Craig, American Retail Federation, Washington; Maj. R. H. Namm, National Retail Dry Goods Association, New York; Harold R. Young, National Retail Dry Goods Association, Washington; Paul C. Kelly, American Retail Federation, Washington; Louis Rothschild, Retailers National Council.

Cotton manufacturers: Charles Everett, the Cotton Textile Institute New York; Hector Lazo, Co-operative Food Distributors of America, Inc., Washington; E. T. Pickard, textile division, Bureau of Foreign and Domestic Commerce, Department of Commerce; Herman Fakler, Millers National Federation, Washington; Miss Agnes S. Cronin, division of women's and professional projects, Works Progress Administration.

Fills McAdoo's Seat

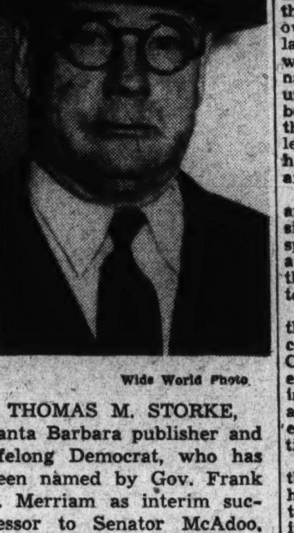

Wide World Photo.

THOMAS M. STORKE, Santa Barbara publisher and lifelong Democrat, who has been named by Gov. Frank F. Merriam as interim successor to Senator McAdoo.

U. S. Requires More Aviators, Noble Asserts

Sees Peril to Defense Says Flying Must Grow Likens Planes to Rifles

Democratic traditions throughout the world and the security of the United States are both dependent upon immediate and drastic expansion of flying in this country, Chairman Edward J. Noble, of the Civil Aeronautics Authority, declared last night.

Paying tribute to the achievements of wartime aviators in an address before the New York Aviators Post of the American Legion, he emphasized that "unless this sound foundation you and others have laid in aeronautics is expanded and strengthened and, more important still, made capable of instantly greater expansion upon need, the national defense . . . is in imminent and deadly peril."

Noble compared the planes of today to the rifles used in the Revolution and remarked that "there is no reason in the world why this Nation . . . where you expect to play your part, where you expect your children to grow up and bear their part, the modern airplane should not be as familiar as the squirrel rifle to our ancestors . . . The matter of turning the aim of the airplanes from economic to military use is a matter for military experts. But we can give them the material to be expert with."

Saber rattling is absent from American policy, he continued, but "it is our sound democratic tradition that when the Nation is imperiled, our citizens spring to arms. May we always be true to that tradition!

"But are we blind to the fact that the democratic tradition as a whole is being challenged round the world? . . . There still is bright the belief that free men are their own best masters, that the accumulation of well-being by free choice within the law is more conducive to national welfare than tasks done under the whip of even the most benevolent despotism. And when that belief is challenged, as challenged it well may be by despotisms horryfyingly not benevolent, what are intelligent free men to do?

"Of course, they will spring to arms. But before that dread necessity arises they must have arms to spring to. And, if they have the arms, if the world knows they have the arms, it may never be necessary to spring."

Deploring the small number—less than 21,000 persons—who are licensed pilots, Noble pledged the Civil Aeronautics Authority to use every effort it can muster "to making more people familiar with the airplane and its use, as a matter of economic need and a matter of national strategy."

Real accomplishment, however, in the development of civil aeronautics, he concluded, can only be attained if travelers use the airlines and more individuals become pilots.

JOHN CAVANAGH HATS

it's DERBY time

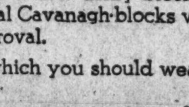

$7.50
$12.50

This year we offer a new derby block as well as the famous original Cavanagh blocks which enjoy international approval.

May we advise which you should wear?

GOLDHEIM'S
1409 H Street

Picketing the German Embassy From 500 Feet Away

Post Staff Photo.

Nearly 100 persons picketed the German Embassy yesterday for the American League for Peace and Democracy. The pickets were protesting Fascist aggression and picketed on Massachusetts avenue near Scott Circle—500 feet from the embassy as the law requires

SPECIAL NOTICES

ALL LODGE MATERIAL OF KNIGHTS OF Malta remaining in Sons of Jonadab hall, 623 D st. nw., must be removed within thirty days, otherwise it will be disposed of. SONS OF JONADAB. Oct. 29, 1938.

ITALIAN FRENCH ARE EASY AT BERLITZ 1115 Conn. Ave. NAtional 0270.

SUCCESS COMES MUCH EASIER When you are BOYD Trained. Beginners' and Review Courses in Stenography, Bookkeeping, Calculating Machines. New Classes NOW Forming. Start NOW. BOYD SCHOOL (Est. 20 Yrs.), 1333 F St. N.W. NAt. 2338.

APPLES—SWEET CIDER ROCKVILLE FRUIT FARM Drive to Rockville, Md., then 1 mile on road to Potomac.

Sweet Cider—Apples At Quaint Acres Silver Spring, Colesville Pike, Route 29. Only 12 miles from the White House.

NEED HELP?

Use Post Want Ads for Quick Action

Don't let work slip by just because you haven't enough help. A Post Want Ad will bring you the type of person you want. Office workers, salespersons, household help—they all read Post Want Ads the first thing in the morning. That's why Post Want Ads produce results the same day. To place a Post Want Ad, simply call

NAtional 4200
Post Want Ads

Army Develops New Guns for Planes, Tanks

Fire Twice a Second Throw 1½-Inch Shells Work Automatically

The Army yesterday announced development of two new guns to cope with the airplane and tank.

This announcement was made as President Roosevelt, at his press conference, said in reply to questions that quite a lot of new things were developing on national defense lines, but none was for publication.

Standardized finally after extensive tests the weapons are a rapid-firing antiaircraft gun and a light but powerful antitank cannon. Both have been "influenced in design by the latest developments for armament of this character in actual operations," the War Department said.

Weighs 5,000 Pounds

The antiaircraft gun, weighing about 5,000 pounds, is designed to throw a heavy fire against hostile planes flying at altitudes below 10,000 feet.

More distant bombers are dealt with by weapons of 3-inch caliber. Heavy machine guns are used against low-flying planes.

"The lack of an automatic weapon capable of going into action instantly and of delivering a heavy volume of fire with an explosive bullet was acute," the announcement stated.

Officers who saw the gun in action last month at Fort Bragg, N. C., maneuvers said it could fire at least twice a second and its shells would spread destruction up to 10,000 feet upon contact with plane surfaces.

Control Central

It may be fired in batteries of four from a central control system, in the same manner as the .50 caliber machine gun. Similar German guns have been tested in Spain.

The new antitank gun may be towed behind high-speed trucks or hauled short distances by man-power. Smaller and lighter than the usual field artillery piece, it carries a two-man crew protected by armor. One man loads it and the other aims and fires. About 12 feet long, it is 5 feet wide and 3 feet high.

Both weapons, the War Department said, "are necessarily of intricate composition and are typical of the time problem in procurement faced by the War Department in equipping our initial forces with modern and effective armament."

Both guns throw shells about 1½ inches in diameter. A limited number are being manufactured already with funds provided by Congress this year. Funds for others are believed to be included in the Administration's extensive rearmament program now under consideration.

Planes to Rush Sick Millionaire To U.S. From Peru

Lima, Peru, Nov. 11 (U.P.).—A millionaire Peruvian miner tomorrow will start a 4,675-mile race against death to Rochester, Minn., for an operation which may save his life.

The miner, Manuel Mujica Carassa, is critically ill of gall stones and today his private American physician, Dr. Eugene McCormack, decided an emergecy operation was necessary. Carassa chartered airplanes in relay for the trip to the United States. Every hour of the trip will cost him $200. The flight, starting at 5:30 a. m. here, is expected to take 52 hours. The race should end at about 9:30 a. m. Monday, at Rochester, Minn.

Carassa will be taken immediately to the Mayo Clinic. Accompanying him on the trip will be Dr. McCormack, Mrs. Carassa, and Carassa's two sons, Manuel and Miguel.

Forum to Discuss Sight Conservation

Blindness, perhaps the most dreaded of all physical disabilities, will be discussed by surgeons, public health experts and social workers next week at the first annual Institute on Conservation of Vision, sponsored by the District of Columbia Society for the Prevention of Blindness.

Sessions will be held each day of the week in the auditorium of the District Medical Society, 1718 M street northwest. The public is invited to attend.

It is estimated that one-half to two-thirds of all blindness is preventable, and that there are 115,000 sightless men, women and children in the United States today.

Among Washington opthalmologists who will address the institute are Drs. Benjamin Rones, E. Leonard Goodman, Frank D. Costenbader, Ernest Sheppard, Joseph Dessoff and L. Connor Moss.

The two-hour meetings will begin at 3 p. m. daily except Saturday, when the starting time will be 9:30 a. m.

Economist Finds U.S. 'Ready to Go'

Milwaukee, Nov. 11 (AP).—Gustavus W. Dyer, Vanderbilt University professor of economics, told the American Institute of Real Estate Appraisers tonight that American business is "ready to go" but is held back by "unwarranted, unconstitutional restrictions" and uncertainty over "attempts to destroy the Constitution."

"But," the Nashville educator predicted, "these obstructions are going to be removed in a short time, and the old constitutional highway will again be thrown wide open for American business and American industrial progress."

Md. School Afire, 700 March Out in Order

Baltimore, Nov. 11 (AP). — Seven hundred pupils marched out of the Ellicott school today, in the orderly manner of regular fire drills. But it was more than a drill—the school was afire.

Firemen extinguished the basement blaze with negligible damage.

The U. S. Army's New Rapid-Fire Anti-Aircraft Gun

This 37-millimeter automatic anti-aircraft gun, shown in firing position, weighs about 5,000 pounds and can hurl a heavy volume of fire against planes as high as 10,000 feet

Congress Republicans to Seek WPA Inquiry as Starter

Congress

Continued from Page 1.

increasing antipathy toward coercive and compulsory legislation, and a desire to remove some of the legislative handicaps which are preventing a broader expansion of business and employment."

At his first press conference since Tuesday's returns, President Roosevelt said he thought election results were all right. Asked if he thought the results a threat to "liberal government," he said he certainly did not think so.

One reporter asked if he thought he would encounter "coalition opposition," and he said that he did not, then joined in the laughter when the reporter commented: "Well, I do." He expressed belief that his program in Congress would receive about the same reception as before. One newsman expressed a view to the contrary, and the President, overhearing it, laughed.

He was asked if he thought reelection of Senator Wagner, of New York, could be considered indorsement of the Wagner labor relations act. He said it was not possible to answer that question, but thought New York voters gave Senator Wagner nearly half a million majority because they liked his record.

Rayburn Sees President

Two hours later, House Majority Leader Rayburn called on the President, but told reporters the legislative program for next session had not been discussed. He said a conference of Congressional Democratic leaders would be called before Congress convenes. The meeting may take place at Warm Springs, he said. President Roosevelt plans to leave for Warm Springs November 20 or 21, to spend Thanksgiving.

Rayburn was asked how he interpreted election results.

"Of course when you lose as many as we did, you lose a lot of good men and some mighty grand fellows," the Texan replied. "But we couldn't expect to keep on with these landslides. We picked up a majority in 1930, and we won more seats in 1932, 1934 and 1936. That couldn't continue forever. You would have one-party government."

He said he was convinced Democrats remaining in Congress would be "good Democrats" and "work together better."

While he said no specific new legislative proposals were in the mill, he pointed out that Chairman Robert L. Doughton will call his Ways and Means Committee together before Congress convenes to consider such tax proposals as reenactment of nuisance levies expiring next session, and proposed amendments to the social security act.

Meanwhile Representative Martin said the new Republican minority would meet one or two days before Congress convenes to choose a new leader and name a Republican committee on committees. Martin, who was assistant leader under Representative Snell, (resigned), said he knew of no opposition to his own candidacy for the leadership post. He said Republicans would demand additional seats on House committees in keeping with their nearly doubled membership.

Senator Brown in his statement said he was "naturally disappointed in the loss of 8 senatorships, both in a legislative way and in the matter of personal relationships.

"I greatly regret it but in a larger sense, in the senatorial contests, where out of a total of 35 contests, we won 24 and the Republicans 11, no one can call it anything but a better than two-to-one indorsement of the Democratic Administration. Where we lost seats in the House, we still retain a majority of about 100."

The Chamber of Commerce review said the lifting of pre-election uncertainty and "the more cheerful Congressional outlook" should have a beneficial effect in strengthening business confidence.

"Business has no illusions about the difficulties that lie ahead," said the chamber statement. "It knows that there will be stout opposition to proposals for making needed readjustments in regulatory legislation and for reducing Federal expenditures to a level which the Nation can afford.

"Of first importance will be the attitude of Congress on Government fiscal policy. Some indication from Congressional leaders that the budget for the next fiscal year will be held down to the lowest possible minimum would be heartening news to business at this time.

Sees More Realism

"Congress, soon after convening, will be called upon to deal with the new budget. This will be the first test. After nine years of deficits, aggregating about $24,000,000,000, it would seem that the time has come to make an earnest effort to bring income and outgo more closely into balance."

The chamber said the election signaled "a more realistic and deliberate approach to National problems" and declared business, encouraged at the prospect Congress "will be more concerned with promoting real recovery and re-employment than with initiating new experiments and reforms."

Steamshovel Kibitzers Get a Break

Associated Press WIREPHOTO.

Dreams of those who like to stand and gaze at building foundations in the process of excavation came true at New York with the formal dedication of the Sidewalk Superintendent's Club at the site of the new 16-story building in Rockefeller Center. The 100-foot-wide sidewalk provides club members with an unobstructed view. The club's motto, in Dutch, is "The Best Pilots Stand on the Shore"

Chest Workers Push Drive DespiteHoliday

Chest

Continued from Page 1.

night the results of the campaign thus far had been encouraging.

"In a good many places," he said, "pledges are running ahead of last year."

Pledges in certain sections of the Government, he explained, are ahead of last year. The average rate of pledges is higher in some instances.

There was likewise no armistice on appeals from the needy for aid. They continued to arrive at Community Chest agencies in the form of telephone calls, letters and personal visits.

Woman, 85, In Need

One woman, who said she was 85 years old "and almost blind," said all she had left were half a loaf of bread and 1 penny. She asked that she be supplied with two loaves of bread a day, "one white and one whole wheat, please."

The Family Service Association answered the appeal by supplying needed food.

The Community Chest Information Bureau received a frantic appeal from a husband who explained that his wife was an expectant mother, and that he had lost his job and was unable to provide for her. The Instructive Visiting Nurses handled the case.

A wife stranded in Washington called the Information Bureau and was taken care of by the Traveler's Aid Society.

Another case, which the Family Service Association took charge of, was that of a mother and three children, who were left without means to carry on when the father was suddenly taken to a sanatorium stricken with tuberculosis.

"Sticker" Movement Assailed

Meanwhile, the movement to paste stickers on pledge cards conditioning gifts to the Chest in order to force local hospitals to admit Group Health Association physicians and members, came in for further criticism.

Miss Madeline Berry, representative of the New York office of the Community Chest and Councils, in Washington on business described the movement as a "misguided effort."

"Obviously," she said, "the backers of the stickers are misinformed about the relationship of the Chest with its member agencies.

"The Chest does not exert pressure of the sort demanded by the stickers. The Chest reaches its objective through community cooperation, and not through the use of 'big stick' methods."

Jennings said the net result of the sticker movement would be to penalize the little children and families in distress who have to look to the social welfare agencies maintained by Chest funds for support.

"You have the privilege of saying exactly where your money is to go, to what agencies and in what amounts, through the designation plan," he told contributors. "Designate according to your own wishes, but use no stickers of any kind."

Lloyd George Has Peace Solution

New York, Nov. 11 (AP).—David Lloyd George, Britain's World War prime minister, said tonight only an "assembly of nations" willing to work without reference to "past experiment or present ideologies" could make world peace possible.

"Where," he asked, "is the statesman who will take this project in hand and will and can press it through?"

In a speech broadcast to this country from London as part of a symposium arranged by the Carnegie Endowment for International Peace, Lloyd George said that the negotiation of pacts to "propitiate the dictators" could do no more than postpone "an ultimate conflict."

All-Woman Jury Makes Up Its Mind

Lexington, Ky., Nov. 11 (AP).—Popular beliefs on the length of time necessary for a woman to make up her mind were given a new turn today by the first all-woman jury ever to serve here.

The jury required only two minutes to return a verdict in a civil case tried in Magistrate's Court here. The case involved a $50 claim in a real estate transaction.

Town Hall Sets Democracy as Season Theme

Nazis, Soviet Subscribe Will Begin Tomorrow Laski, Lewis to Debate

Coincident with establishing the preservation of democracy for future generations as the keynote for its fifth season, the Town Hall announced yesterday the German, Japanese and Soviet embassies were among its subscribers.

The current season will be inaugurated tomorrow at the Shoreham Hotel with a forum on "The Betrayal of Democracy." A debate between Harold J. Laski, British economist, and Sir Willmott Lewis, Washington correspondent of the London Times, will launch the forum.

Laski, recently elected to the central executive committee of the British Labor Party, has been at various times connected with McGill, Harvard, Yale and Oxford universities. Sir Willmott has been Washington correspondent of the Times since 1920 and a correspondent in the Far East and through numerous wars since 1899.

Programs Every Sunday

Town Hall programs, it was announced, will be held each Sunday night until February 19, with the exception of December 25 and January 1, beginning regularly at 8 o'clock. John W. Studebaker, commissioner of education, is chairman of the board of trustees and of the program committee.

New subscribers listed by the organization include:

Dr. and Mrs. Philip Marshall Brown, Pierre Blouke, H. O. L. C.; Col. Ernest W. Brown, U. S. M. C; George Bond Cochron, Lieut. Col. and Mrs. Howard Davidson, Dr. Anna Bartsch Dunne, Mrs. William Corcoran Eustis, Capt. J. A. Furer, U. S. N.; Mr. and Mrs. Spencer Gordon, Miss Laura Harlan, Mrs. Beale R. Howard, Mr. and Mrs. Page Hufty, Dr. and Mrs. Loren B. T. Johnson, Canon and Mrs. Albert H. Lucas, Mrs. Howell Moorhead, Mr. and Mrs. George Morris, Mrs. Gilham Morrow, Dr. and Mrs. Harold G. Moulton, Mr. and Mrs. Frank B. Noyes, Mr. and Mrs. William Jennings Price, Admiral and Mrs. Charles E. Riggs, Mrs. Higginson Rogers, Mrs. Lloyd Shippen, Mrs. W. W. Spaid, Mr. and Mrs. Lynn P. Talley, Mr. and Mrs. Henry Wenz.

Sponsors of Town Hall are Mrs. Franklin D. Roosevelt, Mrs. Louis D. Brandeis, Mrs. Owen Roberts, Secretary and Mrs. Cordell Hull, Secretary and Mrs. Harold L. Ickes, Secretary and Mrs. Henry A. Wallace, Secretary and Mrs. Daniel C. Roper, Senator and Mrs. Alben W. Barkley, Senator and Mrs. Charles L. McNary, Senator and Mrs. Millard E. Tydings, Representative and Mrs. James W. Wadsworth, Representative Edith Nourse Rogers, Gen. John J. Pershing, Mrs. Anne Archbold, Mr. and Mrs. Albert Atwood, Mrs. Robert L. Bacon, Mrs. Truxtun Beale, Mr. and Mrs. C. K. Berryman, Mr. and Mrs. Robert Woods Bliss, Admiral and Mrs. Mark L. Bristol, Oscar L. Chapman, Oscar T. Crosby, Mr. and Mrs. Dwight F. Davis, Mr. and Mrs. C. Phelps Dodge, Mrs. John Allan Dougherty, Mr. and Mrs. J. Fred Essary, Mrs. William Corcoran Eustis, Mr. and Mrs. Joshua Evans, jr., Mr. and Mrs. E. R. Finkenstaedt, Dr. and Mrs. Joseph M. M. Gray, Judge and Mrs. D. L. Groner, Miss Belle Gurnee, Frederick C. Howe, Mrs. Frederic Keep, Miss Ellen LaMotte, Maj. and Mrs. Henry Leonard, Mr. and Mrs. G. Gould Lincoln, Mrs. William Beverly Mason, Lowell Mellett, Mr. and Mrs. Eugene Meyer, Col. and Mrs. Sherman Miles, Mrs. Eleanor Medill Patterson, Mr. and Mrs. Duncan Phillips, Miss Janet Richards, Admiral and Mrs. Charles E. Riggs, Mrs. Nellie Taylor Ross, Leo S. Rowe, Mr. and Mrs. James Brown Scott, Mrs. Frank H. Simonds, Mr. and Mrs. Lothrop Stoddard, Mr. and Mrs. John W. Studebaker, Mr. and Mrs. Huston Thompson, Mr. and Mrs. Elliott Thurston, the Rev. Edmund A. Walsh, S. J.; Mrs. Harvey W. Wiley, Paul Wilstach, Mrs. Hamilton Wright.

Maintenance members and contributors are Mrs. Emile Berliner, Mr. and Mrs. Robert Woods Bliss, Mrs. Bancroft C. Davis, Mr. and Mrs. Christian Heurich, Mr. and Mrs. Alanson Houghton, Mr. and Mrs. William Julian, Miss Bessie Kibbey, Mrs. Jacob Leander Loose, Mr. and Mrs. Walter E. Myer, Mr. and Mrs. Paul F. Myers, Mr. and Mrs. R. W. Norton, Mr. and Mrs. Duncan Phillips, William K. Ryan, Mr. and Mrs. Huston Thompson.

Board of trustees—John W. Studebaker, chairman; Huston Thompson, president; Newbold Noyes, vice president; Mark L. Bristol, treasurer; Mrs. Richard V. Oulahan, director; Grace Roper Bohn, associate director; Dean Acheson, Mrs. Robert Woods Bliss, Mrs. Frank S. Bright, John Franklin Carter, Wilson Compton, Mrs. Preston Delano, George V. Denny, jr., Rabbi Norman Gerstenfeld, Frederick R. Gibbs, Canon Albert H. Lucas, Mrs. Howell Moorhead, Felix Morley, Harold G. Moulton, Mary Roberts Rinehart, the Rev. Edmund A. Walsh, S. J., Mrs. Harvey W. Wiley.

Program committee, 1938-39—John W. Studebaker, chairman; Rabbi Gerstenfeld, vice chairman; the Rev. Edmund A. Walsh, S. J., Canon Albert H. Lucas, Grace Roper Bohn, Mrs. Howell Moorhead, Mrs. Richard V. Oulahan, Huston Tompson.

Daniel O. Dowd, War Hero, Honored At Georgetown

The memory of Daniel O. Dowd, Georgetown '08, the first American World War volunteer and the original member of the Lafayette Escadrille, was honored yesterday by friends among alumni and faculty as Armistice Day was celebrated at Georgetown University.

Dowd sailed for Frances six days after the declaration of war to join the French Foreign Legion. After training at Rouen, he saw two years' action at the front and participated in the famous Champagne offensive. He was one of the few members of his company to reach the Allied objective in this drive, the German position at Navarins Farms.

Dowd was wounded in 1915 but recovered after five months in a French hospital. He joined the Lafayette Escadrille after a short training period and achieved the rating of an ace, shooting down five enemy planes.

Dowd was killed when his plane crashed on the day before he was to go on furlough to be married. His body now rests in the Lafayette Memorial in Paris.

no minimum

no cover

Here's where your dining, dancing, imbibing cost you less than you had dare imagine . . . you'll find that entertaining at the MADRILLON is smart, quick, and most economical.

johnny shaw and his orchestra from 7:30 till 1:30
helen forrest, vocalist
•
Cocktails from 25c

RESTAURANT MADRILLON
WASHINGTON BLDG.
15th and N. Y. Ave., N.W.
District 4561

Heavy Seas Damage Florida Coast

Associated Press WIREPHOTO.

Heavy seas along the Atlantic seaboard at St. Augustine, Fla., subsided yesterday after doing $100,000 damage to the casino, shown above, and other property

Moseley Attacks Rearming, Urges Political Coalition

Cincinnati, Nov. 11 (AP).—Maj. Gen. George Van Horn Moseley, U. S. A., retired, questioned today in an Armistice Day speech the need of increased armament expenditures contemplated by the Administration, and urged a 1940 coalition of the "cream of all the parties."

The general, in his address at the National Christian convention, also called on the churches to "unite American Christians so as to regain control of public sentiment and of the personnel of our Government," and struck at a third term for President Roosevelt.

Retiring September 30 after 43 years in the Army, Gen. Moseley said then in an interview the Nation "has recently suffered from an indigestible mass of untried theories," drawing a charge from Secretary of War Henry Woodring the officer was being "flagrantly disloyal."

2 Held in Death Of WPA Foreman

Chicago, Nov. 11 (AP).—Charles Cummings, 50, a WPA project superintendent, died tonight of injuries which police said were suffered in a quarrel with two WPA workers.

Benjamin Simons, 28, and Walter Wielgorecki, 34, were discharged yesterday by Cummings, police said, for leaving their jobs 30 minutes early. Both men were held without charge.

5 Women's Groups Seek More Flexible Neutrality Law

A campaign for making the neutrality law more flexible, which will be countered during the next session of Congress with pressure to make it more rigid, was started yesterday by a group of five women's organizations.

The group sent a joint letter to each member of the Senate Foreign Relations and House Foreign Affairs committees asking an expression of opinion on possible changes in the law.

The letter urged that such legislation should establish a general policy to be adapted to meet each international situation as it arises, particularly to permit co-operation with other nations in attempts to prevent war, or to "stop wars carried on in violation of mutual treaty obligations."

The organizations co-operating in this move were the American Association of University Women; the National Board of the Young Women's Christian Association; the National Council of Jewish Women; the National League of Women Voters, and the National Women's Trade Union League.

Fairbanks, Sr., to Form New Movie-Making Firm

Hollywood, Calif., Nov 11 (AP). Douglas Fairbanks, sr., announced plans for formation of Albion Pictures, Inc., to make two pictures a year here and one in London, with the arrival here today of Montagu Marks, London financier. The former film star said he would accompany Marks to New York next Tuesday to complete details of the project.

New Va. Rules For Outdoor Signs Issued

Law Effective Jan. 1 Must Have Licenses Fees, Bonds Required

By the Associated Press.

Richmond, Va., Nov. 11.—Regulations for enforcement of the outdoor advertising act passed by the 1938 General Assembly were issued today by Harold J. Neale, State director of outdoor advertising. The law goes into effect January 1. It was pointed out that any person or concern engaged in the business of outdoor advertising must obtain a license before January 1. The license fee is $25. If the licensee has his principal place of business outside the State or if the concern is incorporated outside the State, it will be necessary to furnish $1,000 bond.

Mr. Neale said permits will be required for all advertisements and advertising structures outside any city or town, with certain exceptions pertaining to signs erected or maintained within 500 feet of a place of business, relating solely to merchandise, services or entertainment sold at such place of business. Signs on farms relating to farm produce furnished by the farm are also excepted. A person may post a piece of property for sale and a court office or official may post public notices.

After January 1 all advertisements and advertising structures not covered by the exceptions will be declared public and private nuisances, and unless the owners remove them within 30 days, they will be subject to fines.

Eastern to Fly Southern Route

By the United Press.

Capt. Edward V. Rickenbacker, president of Eastern Airlines, yesterday said that service would be "immediately inaugurated" between Tallahassee, Fla., and Memphis, Tenn.

Public protest against the proposed transfer of Eastern's rights to the Tallahassee-Memphis portion of Route 40 to Delta Airlines led directors of his organization to approve the service, Rickenbacker said. Applications before the Civil Aeronautics Authority for the transfer will be withdrawn, he said.

Celebration to Open New 2-State Highway

Winchester, Va., Nov. 11.—Plans have been completed for the celebration to be held by Virginia and West Virginia citizens at the State line on recently completed route 7. The highway, linking this city and Berkeley Springs, is to be dedicated on November 29.

High ranking officials of each State have been invited to participate. At 3 o'clock in the afternoon, a program of pageantry will be presented. At 6:30 a dinner and dance will be held at the George Washington Hotel, here.

For information that is honest;
Reference that is real—
Just ask your neighbor about
The Funeral Home of Deal.

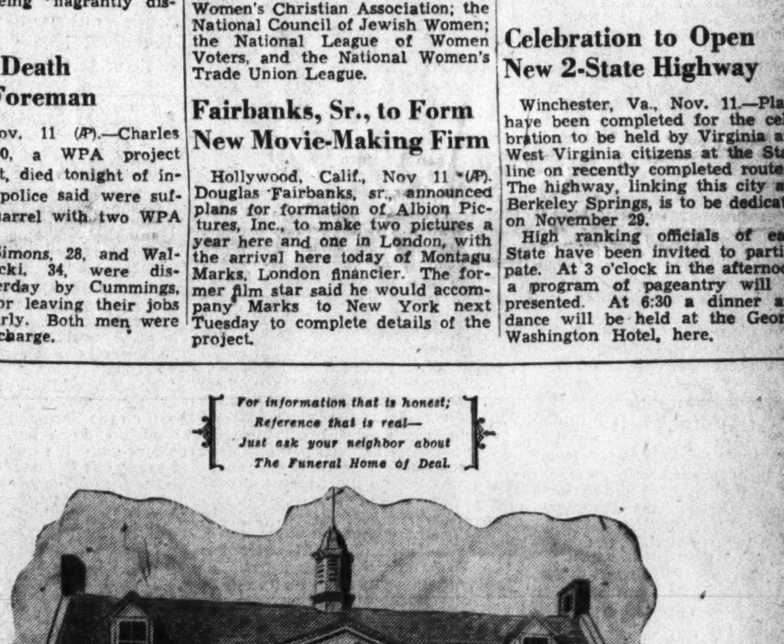

Open for Public Inspection

Sunday, Nov. 13th to Nov. 20th
From 9 A.M. to 10 P.M.

NEW achievements mark each passing day; Washington now finds another landmark, a new point of interest for those appreciating simple grandeur and memorable beauty. With pardonable pride Deal invites you to inspect the most beautiful Funeral Home in all America; Colonial in design and decoration, this edifice, dedicated to service, features five private reposing rooms, two parlors for services, spacious lounges and foyers, a Hammond organ and air-conditioning. Every conceivable innovation and convenience have been incorporated. The same home-like and friendly spirit that characterizes every Deal service, welcomes you now to visit this new home and enjoy its unprecedented beauty.

Daily Musical Recitals
Program Sunday, Nov. 13
3 to 5 P. M.
Marie C. Deal............*SOPRANO*
Gertrude Miller.......*CONTRALTO*
George H. Miller........*BARITONE*
George A. Myers............*TENOR*
Elsie H. Weaver.........*ORGANIST*
Sacred Music
WEEK-DAY PROGRAMS 8 TO 9 P.M.

DEAL FUNERAL HOME
4812 Georgia Ave. N.W.
Phone GE. 8700
Unlisted 'Til New Book Is Issued
Branch Home
816 H Street N.E.

New President Shifts Turkish Cabinet Posts

Drop Foreign Minister Inonu, 58, Takes Over Was Premier 13 Years

By the Associated Press.

Ankara, Turkey, Nov. 11.—Turkey's veteran foreign minister, Tevfik Rustu Aras, was dropped tonight when Gen. Ismet Inonu took office as President of Turkey, pledged to carry out the work of his friend, the late Kemal Ataturk.

Premier Djelal Bayar quickly formed a new cabinet at Inonu's behest.

The reshuffle eliminated Aras, who for 13 years has guided Turkish foreign policy during the period which saw Turkey emerge from the ruins of the Ottoman Empire to become a modern power.

Cabinet Little Changed

Minister of Justice Sukru Saracoglu succeeded him. Other cabinet posts were left unchanged except the home ministry where Sukru Kaya was succeeded by former Minister of Public Health Refik Saydam to serve under Inonu.

The cares of government came as no novelty to doughty Inonu, 58 and hard of hearing, who was premier for 13 of the 15 years Ataturk ruled until his death yesterday.

He succeeded to the presidency by vote of the National Assembly at a time when the future of Turkey is clouded by the Balkan aims of Germany.

Inonu did not mention foreign policy in his inaugural speech but as chief spokesman for Ataturk in the signing of an accord with Russia, traditional enemy of the former Ottoman empire, he was considered certain to preserve intact Turkey's friendships with the Soviet Union and Great Britain.

INONU

"The Turkish nation and its glorious army will be unsparing in their efforts to further peace and progress," the new President declared to the wild acclaim of the assembly after a 101-gun salute.

Observers expressed belief that Turkey, strategically situated athwart the Golden Horn commanding the narrow straits between the Mediterranean and the Black Sea, had no alternative except friendship for Britain and Russia in view of Germany's eastward drive.

The unsmiling President's first act was to charge Premier Djelal Bayar with formation of a new government after accepting the formal resignation of the premier's old cabinet.

Inonu once was described by Ataturk as "my conscience—he is always on the alert and finds out what is wrong and criticizes me."

He took the name of Inonu by decree in 1934 to commemorate the battlefield where Turks crushed a Greek army in the Anatolian campaign in 1921. As Ismet Pasha until then, he had earned fame as a Turkish soldier and diplomat.

As Inonu assumed office, Ataturk's body lay in state in the marble throne room of Dolma Bagtche Palace where courtiers and envoys once bent knee to Sultan Abdul Hamid.

The date of the funeral, at which Inonu himself was expected to lead the observances, had not yet been set.

U. S. Wires Sympathy

President Roosevelt yesterday telegraphed Abdul Halik Renda, Provisional President of Turkey:

"I have learned with sincere sorrow of the death of His Excellency Kemel Ataturk, the President of the Turkish Republic, whose devotion to his country won him the respect of the entire world. The American people join with me in an expression of the deepest sympathy in the passing of His Excellency."

Secretary Hull telegraphed his sympathy to Dr. Tevfik Rustu Aras, Turkish foreign minister. He characterized Ataturk as "a great leader and a distinguished statesman who did so much in cementing the true friendship which exists between our countries."

Garment Workers Urge U. S. Protest On Nazi 'Terror'

President Roosevelt was urged yesterday by the general executive board of the International Ladies Garment Workers to protest against the terrorizing of the Jewish population in Germany "in terms so unmistakable that even the perpetrators of these atrocities will realize they have placed themselves by their barbarities beyond the pale of civilization."

A similar appeal was cabled to the International Federation of Trades Unions in Paris, urging that the unionists bring pressure upon their various governments to join in condemnation of the Nazi persecutions.

President Roosevelt declined to comment when asked at his press conference about the recent anti-Jewish outbreak in Germany and Great Britain's new policy in Palestine. The President referred the questioners to the State Department, adding that he had not yet read the British white paper on Palestine.

Row With Mexico On Land Seizures Reported Settled

Mexico City, Nov. 11 (U.P.)—The 27-year-old dispute between the United States and Mexico over expropriation of American-owned agrarian properties south of the Rio Grande was reported settled today.

It was said unofficially that an agreement had been reached in a final conference between Eduardo Hay, foreign minister, and American Ambassador Josephus Daniels today. It was said publication of the texts of notes between the two countries in regard to the settlement had been arranged for Saturday afternoon.

News of the settlement was welcomed in some quarters here as possibly a prelude to eventual settlement of the controversy over expropriation of American and other foreign-owned oil properties valued by the companies at some $400,000,000.

D.A.V., Nurses and Mothers Mark Armistice Anniversary

Post Staff Photo

Armistice Day services were conducted at the Washington Cathedral yesterday for Disabled American Veterans, Red Cross nurses and Gold Star Mothers. Shown at the Cathedral are Owen A. Galvin (left), national commander of the D. A. V.; Bishop Freeman and Mrs. Delia Barber, color-bearer of the National Gold Star Mothers

Mother Cabrini To Be Beatified Tomorrow

Papal

Continued from Page 1.

cles attributed to her intercession, to begin immediately.

The request was granted, the apostolic delegate explained, because of the Holy See's great interest in the lives of Americans whose recognition by the church would bring great satisfaction to the numerous Catholics of the United States. Mother Cabrini's "cause" also was given a preferred position on the agenda of the ecclesiastical commission under direction of the Sacred Congregation of Rites, he added, and the process was "one of the most rapid" in the history of the church.

Archbishop Cicognani will celebrate mass tomorrow at her tomb in the chapel of the Mother Cabrini Memorial High School, New York City, immediately after the nun has been officially declared blessed in Rome.

A prominent part in the ceremonies at St. Peter's will be taken by George Cardinal Mundelein, Archbishop of Chicago, in whose diocese Mother Cabrini died.

On a special tribune in the basilica will be Peter Smith, 17-year-old New Yorker, and a Seattle nun who owe their lives, according to investigators of Mother Cabrini's claims to veneration, to her intervention.

As a baby, Peter Smith is reported to have been blinded and brought near death when a nurse accidentally dropped a 50 per cent solution of silver nitrate into his eyes, instead of the prescribed 1 per cent. Restoration of the child's sight the day after the accident, following prayers for Mother Cabrini's intercession, has been accepted by the church as an authenticated miracle.

The nun had undergone four major operations and is said to have been considered by physicians as doomed to a slow and painful death. Her recourse to the intercession of Mother Cabrini, subsequent recovery and active life in the past 17 years constituted the second miracle necessary for beatification.

After the pontifical mass at St. Peter's, Pope Pius will enter the basilica and lead solemn rites of veneration before a picture and relic of Mother Cabrini.

Beautification will permit veneration of Mother Cabrini in Chicago and other cities closely associated with her work. Canonization, the elevation to sainthood, is a further process and, if completed in the case of Mother Cabrini, would command her veneration everywhere. The Congregation Rites must accept proof of two more miracles worked through her intercession before she can be canonized, the Apostolic Delegate pointed out.

Born at Lodi in 1850, Mother Cabrini was licensed as a teacher at the age of 30 and founded a religious group called the Missionary Sisters of the Sacred Heart. When Pope Leo XIII granted her permission to carry her work to foreign countries, she came to New York City and established a school and orphanage for Italian children.

On Washington Mission

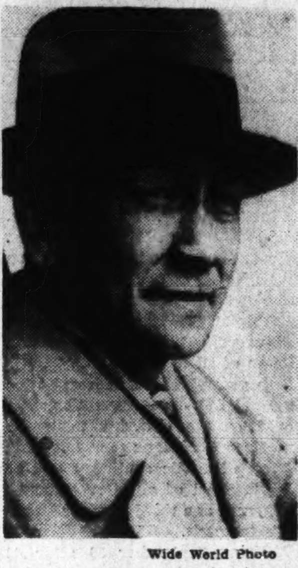

Wide World Photo

SERGIO OSMENA, vice president of the Philippine Commonwealth, is shown as he arrived at San Francisco en route to Washington to work out with President Roosevelt better trade relations for the Philippines

Japanese Take Yochow, Key City, In Pincer Drive

Shanghai (Saturday), Nov. 12 (U.P.)—The first phase of the Japanese campaign to crush Gen. Chiang's army in the Hanyang triangle of Hunan Province ended today when the Japanese northern army occupied the key city of Yochow, on Lake Tung Ting, about 125 miles south of the captured Hankow tricity area.

Simultaneously, Japanese gunboats on the Yangtze River, smashed through Chinese barricades at the entrance to the lake and began clearing out Chinese craft.

Capture of Yochow was hailed as a major victory since the city, a large station on the Hankow-Canton Railway, long has been considered by Chinese as the key to Hunan.

Pier Worker Held In Blast on Nazi Ship Vancouver

Oakland, Calif., Nov. 11 (AP).—A longshoreman was arrested today for questioning concerning the explosion which disabled the German freighter Vancouver in the Oakland estuary November 3.

Police Officer H. A. Hartke said the man, booked as Herbert Huntsman, 58, was taken into custody at the pier where the vessel was being unloaded.

Albert Von Stritsky, fourth officer of the vessel which was beached after the explosion tore open the hull and injured five seamen, told police Huntsman had made "suspicious" remarks.

Italian Ambassador Says 'Good-by'

Associated Press Photo

The Italian Ambassador, Fulvo de Suvich (left), called at the White House yesterday to say "good-by." Italy is replacing him with Prince Ascanio Colonna. De Suvich is shown shaking hands with George T. Summerlin, chief of the State Department's division of protocol

Goebbels Tells Jews in U. S. to Keep Quiet

Nazis

Continued from Page 1.

more were reported in custody in other parts of Germany.

The roundup centered on former big businessmen recently forced out of business, and upon bankers, lawyers and doctors. Police called at their homes and took those they found. Wives in some well-known families said their husbands, fearing arrest, had left yesterday for unknown havens.

There was uncertainity over what would be done with the prisoners. Officials said they did not know. Some sources said they would be placed in barracks as the first move toward re-establishment of the ghetto, a special section of a city set apart for Jews only, in which all Jews must live and do business.

Other reports were that the upper class prisoners would be sent to concentration camps.

Business Doomed

The doom of Jewish business throughout Germany appeared tonight to be one result of yesterday's wholesale destruction by angry crowds. Today Jewish stores one after another passed into non-Jewish, or "Aryan" hands in one form or another.

Goebbels announced the expected new anti-Semitic laws would be issued shortly, probably signaling victory in Nazidom's five-year campaign against the Jews.

In his statement that Jewish reaction abroad would have an effect on future treatment of Jews here, Goebbels warned America:

"An anti-Semitic wave slumbers in every people. Especially in America is it unwise to talk too much about Germany. The Jews will find they make a mistake in doing so.

"By writing about our way of handling the Jewish problem they are perhaps giving a sort of 'international directions for use.'"

Calls Riots Unplanned

Goebbels addressed the foreign press for 45 minutes on yesterday's outburst, which he insisted was spontaneous.

"Whenever any unsavory elements even made a move to seize goods," he said, "there were always reasonable people about to prevent it.

"We did not have 100,000 police available to put one before every Jewish shop.

"It is absurd to say that this thing (the demonstration) was organized. I assure you that if I had organized it, it would have been more successful, more radical, and the result would have been quite different."

Goebbels said the very fact that the demonstrations occurred in different cities and took the same form showed they were not organized, but represented primitive reactions of the people.

Three American Jews, whose names were withheld, lodged protests with the American consulate about such damage. Four Netherlands Jews and an unstated number of British nationality did likewise.

British-owned property destroyed was believed to be the largest among that of foreigners. British capital is invested in Israel's department store, one of Berlin's three largest. Plate glass windows in this store were smashed.

Rebels Kill 700, Capture 2,000 in 48-Hour Battle

Hendaye, France, Nov. 11 (U.P.)—Spanish insurgents today attacked under scores of bombing planes along the entire Ebro and Segre River fronts in an attempt to crush remaining Loyalist resistance on the west banks of the two rivers.

After a 48-hour battle which cost the Loyalists at least 700 casualties and 2,000 prisoners, the Loyalists tonight held a thin line along the Segre west bank in the face of insurgent attacks to clear the Fraga-Rerida road.

Farther south on the Ebro front, Franco directed operations against the last triangle of the Ebro arc where Loyalists were being forced back across the river after holding out since July.

Czechs Ordered To Unite Parties In Fascist Swing

Prague (Saturday), Nov. 12 (U.P.)—Premier Gen. Jan Syrovy has delivered an ultimatum to leaders of the political parties that they must unite into a single party by noon today, according to authoritative reports.

The premier will dissolve the parties if they fail to comply.

Soviet Tries 'Wreckers' of Clothing Sales

Distribution Blocked Money Can't Buy Suits Speculators Thrive

By the Associated Press.

Moscow, Nov. 11.—Soviet justice again is beginning to bring to account alleged wreckers and incompetents, particularly those suspected of frustrating the worker's efforts to get something for his money.

Five employes of Moscow's Universal Store No. 1 went on trial today accused of obstructing the distribution of goods to consumers.

They were charged with concealing suits, overcoats and other merchandise in a cellar—selling the goods to themselves or to friends while the purchasing public was told there was nothing to be had.

Workers Getting Tired

The Soviet worker apparently is getting tired of running around with money in his pocket to buy a woolen suit which has not arrived or a cotton shirt which is not there.

Discussion of the situation in Russian newspapers indicates the collective farms grow food enough for everyone and that wool and cotton enough to clothe the population are produced in the U. S. S. R.

Between producer and consumer, however, there are obstacles as the result of imperfect organization and alleged wrecking, both of which Soviet officials are trying to erase.

Earn $45 a Month

The average worker in Soviet Russia receives about 230 rubles (about $45), a month but earnings money is only half the battle. Spending it is what gives the worker his worst headaches.

Pravda, the official organ of the Communist Party recently described an "intolerable situation" in Mostorg, Moscow's finest and largest department store. It declared the choicest goods regularly were being bought by employes of the store or sold to speculators before the public had a chance to see them.

Of a shipment of 100 bicycles, for instance, Pravda said not one reached the general public. All were snapped up by Mostorg employes or by speculators who "knew the ropes" and bought one or two to sell outside at a profit.

Can't Find a Suit

The worker who spent 400 rubles for a suit in 1935 and 666 rubles for the same grade of clothes in 1937 could have gone from shop to shop without finding any suit at all last month.

There was some light woolen suiting from Spain but the price was 400 rubles a meter (about 39 inches). Since it takes more than three meters to make a suit, the cloth alone would cost about 1,300 rubles (about $250 at the official rate), with lining, buttons and tailoring still to buy. This would mean sinking five months' pay in one suit, for the average worker.

Men's shoes last month were scarce in Moscow shops. So also were cotton shirts

Chilean Rivals Raising Armies In Election Row

Santiago, Chile, Nov. 11 (AP).—Rival Chilean poltiical factions were reported tonight to be raising armed forces to back the claims of their presidential candidates, with the apparently defeated conservatives disputing the results of the election held October 25.

Unofficial returns indicated Pedro Aguirre Corda, backed by a coalition of radicals, Socialists and Communists, had defeated the conservative government candidate, Finance Minister Gustavo Ross, by the narrow margin of 221,116 to 213,615.

The government conceded Ross' defeat, and Aguirre Cedra made public addresses outlining his program. But later it developed the rightists hoped the court of claims, the republic's highest authority on elections, would reverse the verdict of the unofficial returns.

5 Mexican States Lightless as 10,000 Men Strike

Mexico City, Nov. 11 (AP).—Five Mexican states were without power and light service today because of a strike by an estimated 10,000 workers in a wage dispute with the American-controlled Electric Bond & Share Co.

The strike was called last midnight in Guanajuato, Michoacan, Jalisco, San Luis Potosi and Queretaro states.

Yugoslav Senator Assassinated

Belgrade, Yugoslavia, Nov. 11 (AP).—Senator Hadschi Ristics Spira, president of the state tobacco purchasing monopoly for many years and a leading politician of the Stoyadinovitch Party, was shot and killed in the market square at Skoplje today by a tobacco grower named Josics who then committed suicide.

Army Chiefs of Two Nations at Ease

Harris & Ewing.

Cuba's strong man, Col. Fulgencio Batista (left), and the United States Army chief of staff, Gen. Malin Craig, are shown chatting informally at Arlington while awaiting the arrival of President Roosevelt for Armistice Day ceremonies

President Sees Gen. Pershing, Col. Batista

3 Meet at White House Cuba Is Discussed General Off to Texas

By the Associated Press.

President Roosevelt, Gen. John J. Pershing and Col. Fulgencio Batista—three men with widely varying background and experience—met briefly at the White House yesterday afternoon and exchanged greetings.

Gen. Pershing arrived at the Executive Mansion to pay his respects to the President, just as the Cuban army leader was concluding a half-hour chat with Mr. Roosevelt on Cuba's social and economic problems.

Pershing was saying goodbye in advance of his departure Sunday for San Antonio, Tex., where he served as a fledgling officer a half century ago. Later he will go to Tucson, Ariz., to spend the winter. Pershing was a major during the Spanish-American War, which liberated Cuba, before Batista was born.

Reversing the usual role of a White House visit, President Roosevelt turned questioner and asked the Cuban visitor about conditions and improvements in Cuba. Batista rose to power in Cuba a few months after the President entered the White House.

Batista said later the President showed a keen knowledge of slum clearance, education and other social legislation in the island republic.

The President and Batista, the power behind the Cuban President, then turned to a discussion of Cuban-American and new world problems, talking generally about mutual protection, aid and development.

"The Cuban people feel strongly grateful to the President for the justice and democracy of his policy toward us," Batista said later.

The colonel was asked whether there was a discussion of the possible establishment of American Army and air bases in Cuba, where the United States has a Naval base lease.

"We didn't discuss it," Batista said smilingly. "As a matter of fact, I hadn't heard that matter mentioned before. However, Cuba, being a small country, has much interest in mutual protection in the Western Hemisphere, and would look with favor on any measure toward that end not compromising its sovereignty."

Italian Envoy Hopes For Better Relations

The Italian Ambassador, Fulvio de Suvich, said yesterday he had expressed to President Roosevelt a hope that relations between Italy and the United States would "become better in the future, and the President agreed with me."

The Ambassador called on Mr. Roosevelt to say good-bye. The Italian government is replacing him with Ascanio Colonna.

Paris Celebrates Armistice Day Without Riots

Paris, Nov. 11 (AP).—The armistice anniversary was celebrated peacefully today under the watchful eyes of thousands of mobile guards called to the capital because of fears war veterans might seize the occasion for demonstrations for a "public safety" cabinet.

Guardsmen quickly broke up a skirmish between about 300 Leftists and an equal number of Rightest.

Government quarters expressed hope that Premier Daladier's promise to receive a delegation of war veterans' leaders at 10 a. m. (5 a. m. E. S. T.) tomorrow would satisfy those who had been agitating for a march on the Elysee Palace to lay their case before President Lebrun.

Italy Honors King Instead of Peace

Rome, Nov. 11 (AP).—King Vittorio Emanuele was 69 years old today, and flags flown from all public buildings were in his honor rather than in observance of Armistice Day. Italy celebrated her own Armistice anniversary a week ago.

Windsors Pass Day With Duke And Duchess

Dine With Gloucesters Cheered by Crowds Yule Reunion Hinted

By the Associated Press.

Paris, Nov. 11.—A friendly, informal meeting with the Duke and Duchess of Gloucester today brought the Duke of Windsor back into the British royal family circle with the social acceptance of his American wife.

The Gloucesters spent Armistice Day with the self-exiled former King Edward VIII and the wife for whom he abdicated.

When the two couples left their hotel for an afternoon drive they were cheered by a sidewalk crowd.

"My goodness, I never expected this," said the Duchess of Windsor.

"Neither did I," replied the Duchess of Gloucester. "But it's rather fun, isn't it?"

The meeting of Edward and his younger brother was expected in British circles to be followed by successive receptions of the Windsors by other members of the royal family, eventually permitting them to return to England.

Friends of the Windsors believed the Gloucesters had brought an invitation for Edward and his wife to spend Christmas with the royal family in London.

Believed to be emissaries of King George, the Gloucesters greeted the Windsors behind shut doors of a suite in Hotel Meurice in the first reunion of the brothers since Edward left England after his abdication December 10, 1936.

A spokesman said the two men shook hands and smiled with "extreme warmth and affection." The two duchesses were described as being "very gracious to each other."

After lunch of oysters on the half shell, Russian fish pie, steak, potatoes, fresh figs and white Alsatian wine in the Gloucesters' suite, the two couples went for their drive, chatting happily together.

With the two dukes in one car and the duchesses in another, they drove to the new house being prepared for the Windsors, stopped for a moment without entering, then went to the home of Baron Eugene Rothschild and his American wife, the former Kitty Spotswood, for tea.

The Gloucesters, returning home from a visit to East Africa, flew to Paris from Marseille today. Originally they had intended to continue on to London tonight, but decided to stay overnight in Hotel Meurice rooms directly below the Windsors' suite.

Arrangements for the visit were supervised by the British embassy.

Bazaar Date Set

The turkey dinner and bazaar of St. Columbia's Church will be held Wednesday and Thursday at the Parish Hall, Forty-second and Albemarle streets northwest, it was announced last night. Mrs. Elsa M. LeMoine is general chairman.

19TH ANNUAL

AUTO SHOW

AUSPICES WASHINGTON AUTOMOTIVE TRADE ASSOCIATION

TODAY, LAST DAY!

See These Local Radio Broadcasts from the Show

Saturday, Nov. 12th

WRC—Aunt Sue 11:00-11:30 A. M.

WRC—Dixie Harmonies 6:45-7:00 P.M.

WOL—Student Assembly 7:30-8:00 P.M.

ENTERTAINMENT 3:30 and 8:30 P.M. by the Thayer Studios of Dance

Your Last Opportunity to See and Compare the New 1939 Automobiles . . . Side by Side!

SHOW IS OPEN: Daily . . . 11 A. M. to 11 P. M.

ADMISSION PRICES:

Daily to 6 P.M. 25c

Evenings to 11 P.M. 40c

Parking Space Available

CHEVY CHASE ICE PALACE

4400 Block Connecticut Avenue N.W.

Just South of Albemarle Street

PUT A MEDICAL FREEDOM STICKER ON YOUR COMMUNITY CHEST PLEDGE CARD

YOU SHOULD SUPPORT THE COMMUNITY CHEST BY GIVING GENEROUSLY!

BUT

Some hospitals which receive funds through the Community Chest are now discriminating against the members and physicians of the Group Health Association. Many believe that this is contrary to the public interest, and that individuals needing hospitalization should be free to obtain medical services from competent physicians of their own choosing, whether in private practice or employed by medical cooperatives. The Community Chest through the Hospitalization Fund is the largest purchaser of hospitalization services in the District of Columbia. It is, therefore, by conditioning its grants to the Hospitalization Fund, in a position to insist that these hospitals cease discriminating against the Group Health Association or any other group of medical consumers. Many who wish to support the Community Chest have asked how they can do so, and also express their opposition to discrimination by hospitals. To meet this need, we have worked out the procedure shown below.

You can support the Community Chest AND ALSO EXPRESS YOUR BELIEF IN THE PRINCIPLE OF NON-DISCRIMINATION BY CUTTING OUT THE STATEMENT SHOWN BELOW AND PASTING IT ON YOUR PLEDGE CARD OR WRITE IT IN ABOVE YOUR SIGNATURE.

This pledge will become effective when the Community Chest undertakes to make hospitalization payments, through the Hospitalization Fund or otherwise, only to hospitals which the Community Chest and the Group Health Association agree are not discriminating against that Association or its members.

CITIZENS COMMITTEE FOR MEDICAL FREEDOM

Box 6612, Apex Station Postoffice, Washington, D. C.

FREE LECTURE —ON— CHRISTIAN SCIENCE —BY—

Elizabeth McArthur Thomson, C. S. B., of St. Louis, Mo.

Member of the Board of Lectureship of The Mother Church, The First Church of Christ, Scientist, in Boston, Massachusetts.

In First Church of Christ, Scientist Columbia Rd. and Euclid St. N.W.

Sunday, Nov. 13, at 3:30 P. M.

Under the Auspices of First Church of Christ, Scientist

No Collection All Welcome

Liggett's DRUG STORES For Free Delivery Call DU. 5050

DRAFTING MATERIALS MUTH 710 13 TH N.W.

Do This If You're NERVOUS

Don't take chances on products you know nothing about or rely on temporary relief when there's need of a good general system tonic like time-proven Lydia E. Pinkham's Vegetable Compound, made especially for women from wholesome herbs and roots.

Let Pinkham's Compound help build up more physicial resistance and thus aid in calming jangly nerves, lessen distress from female functional disorders and make life worth living.

For over 60 years one woman has told another how to go "smiling thru" with Pinkham's—over 1,000,000 women have written in reporting glorious benefits—it MUST BE GOOD!

D. C. Churches Honor Dead Of World War

Mediation and Prayer Dr. Hart Preaches Says Christ Is Needed

Washington churchgoers yesterday assembled in the shadows of memorials to pay homage to those who died in the World War.

Meditation, with prayers and messages of hope for the future, centered at St. John's Episcopal, Concordia Lutheran and All Saints' Episcopal churches, with the latter congregation sponsoring a joint service of Chevy Chase Protestants.

Addressing the suburban audience, Dr. Oliver J. Hart, guest rector, voiced the conviction that "Jesus Christ—not statesmen—is the hope of the world, and although the world is at the crossroads, its power of choice is not lost."

Calls Christ Needed

"The most powerful, potent and effective means of promoting world peace is for you to throw your energy and influence behind the Church of Christ's world program," said the clergyman, chaplain of the First Division in the war.

"While I personally believe," he continued, "that the working out of the details and the technique of world peace should be put in the hands of statesmen, they are utterly helpless unless the Church of Jesus Christ makes them the right kind of men."

"Unless we do just that," assserted Dr. Hart, "all the subtle, crafty statesmanship will not save the world."

Participating clergymen and congregations were the Rev. J. Luther Neff, Wesley Methodist; the Rev. Edward O. Clark, Baptist; the Rev. Edward G. Latch, Chevy Chase Methodist, and the Rev. Henry Teller Cocke, rector of the host parish, who presided and gave the benediction.

Dr. Hart's Services

Earlier in the day, Dr. Hart conducted services in his church at Sixteenth and H streets northwest, with representatives of the Red Cross, the Overseas League, the National Guard, and other organizations attending. Brig. Gen. Albert L. Cox, commander of the District National Guard, headed the committee in charge of the program.

Dr. Florian W. Vurpillot, former pastor of the local French congregation, many members of which were present, assisted Dr. Hart in the service, which opened with a tolling of the bell at 10:55 a. m. As the ring halted, the clerics took their places in the chancel, and, as the bell was tapped twice, the congregation observed a two-minute silence. Dr. Hart offered a prayer and Litany for the occasion.

At the same hour, Concordia Evangelical and Reformed Church, Twentieth and G streets northwest, marked the occasion with a service of meditation and prayer in the interest of world peace, held under the auspices of the religious work committee of the Young People's League. Dr. Charles Enders, pastor, presided.

First Congregational parishioners, many of whom attended the various Armistice Day services here, climaxed the day by participating in a Sunday school dinner in the parish hall at Tenth and G streets northwest.

Movies, magic and other forms of entertainment were featured on the program, arranged by Committeemen Donald E. Preston, Martin Schramm, Harry Whiton, Warren Burgess, Elisabeth Thompson and others. Dr. Howard Stone Anderson and Walter G. Borchers, pastor and assistant, respectively, and their wives and families were special guests.

Inarticulateness In U. S. Blamed On Lack of Latin

The most noticeable thing about he average American is his inability to "stand up and express a few thoughts," Miss Mildred Dean, supervisor of Latin in Washington schools and teacher at Roosevelt High, yesterday told the New Jersey State Teachers' Association at Atlantic City.

The trouble, she declared, is lack of proper interest in Latin. The cure for those who wish to express themselves clearly and emphatically is to study the language which is not nearly so dead as many people believe, she concluded.

College Reunion Set for Tonight

Alumni of Northampton Commercial College, who are employes of the Federal Government, will hold their second reunion dinner this evening at Wardman Park Hotel.

The guest of honor will be John Calhoun Pickett, president of the college. Arrangements are in charge of Linus Goyette, of the Farm Credit Administration, who will conduct the business meeting following the dinner; Miss Lucille E. Fine, of the Railroad Retirement Board; Mrs. Marion E. Libby, General Accounting Office; Miss Mildred E. Streeter, Labor Department, and Miss Ramona L. Vincent, Interior Department.

5 Jurors Chosen For Irwin Trial

New York, Nov. 11 (AP).—The trial of Robert Irwin, 32-year-old sculptor accused of the Beekman Hill Easter slayings in 1937 of Veronica Gedeon, photographer's model, her mother and a roomer at their home, was in recess today following selection of five jurors. The trial will be resumed Monday.

'Picked' On by Wife, Husband Asks Divorce

San Jose, Calif., Nov. 11 (AP).—The "dignified, unruffled calm" of Lawrence Lund in the face of domestic criticism only served to infuriate his wife, he charged today in asking a divorce.

He said he refused to argue and because of this Mrs. Icie Lund flew into violent rages and made married life intolerable.

They were married in 1928 and separated last June. He charged she "picked" on him over trivial domestic matters.

'Injured in Action' as Nation Celebrates Armistice Day

Post Staff Photo

Arthur Stanley, swathed here and there in bandages, is cheered by his brother, Wilbur. Arthur, a seventh-grade pupil at Montgomery Hills Junior High, was so impressed by the sham battle at Sligo Park Thursday night that he decided to re-enact the conflict. He and Wilbur visited the battle scene yesterday in search of ammunition and found a flare which served as a "grenade" for Arthur, who hurled it at the "enemy." The "grenade" rolled into a bonfire and exploded, with the above results

Armistice Day Speakers Flay 'Munich Peace'

Armistice

Continued from Page 1.

Calif., sounded the same belief in strength.

"To be respected is the first step to peace in a dangerous world," he declared, deploring the fact "that forces of brutality and might are rising again."

Jewish War Veterans, in a Nation-wide broadcast at 3:30 p. m., heard Col. William R. Arnold, chief of chaplains, United States Army, declare:

"Genuine religion is not at odds with a war against an unjust aggressor who, with pride of power and greed for wealth, scorns or denies the rights of others. Peace is not a gift. It's a dividend of sacrifices and suffering."

National Commander I. S. Worth, of the Jewish veterans, asserted that every American "must become a trustee of liberty, because forces are marching throughout the world with drawn and penetrating swords, smearing mankind, and waging a campaign which, if successful, will destroy our American ideals and institutions."

"Carry the Torch"

"You veterans who were willing to give all that democracy might be saved must stand now, as never before, to carry the torch and see that it flames brightly," he declared.

Brig. Gen. Frank T. Hines, administrator of veterans' affairs, speaking at Arlington, declared that while "the vision of a free world of men and women, living side by side in peace, has not been realized, it will not die so long as men are willing to die for it." He scored intolerance and called for a continuing "real American" attitude toward the thoughts and beliefs of others.

Gen. John J. Pershing, who commanded the Unknown Soldier and his thousands of buddies, told the Nation in an Armistice Day message that the world situation demands "vigorous and immediate action" lest the United States encounter "the recent experience of England and France."

Polish Ambassador Count Jerzy Potocki declared in a radio speech that his country—which was born on the first Armistice Day and as a result of the World War—finds itself 20 years later with no intention of being swung into the camp of either the dictators or the liberal democracies. The Polish government, he declared, must continue to be such as meets Poland's needs as a nation that still is strengthening and consolidating itself.

"Rose of No Man's Land"

In joint services at the Washington Cathedral, the Disabled American Veterans and various women's organizations of the World War paid tribute to nurses and other women who contributed their services during the conflict.

Owen A. Galvin, National Commander, told the women that "to us whom you served each one of you is still "young and beautiful—the rose of No Man's Land."

Commander Galvin urged preparedness as "insurance against war."

Mrs. Woodrow Wilson and the wives of several of the Cabinet officers attended services before the tomb of the war President. The services were sponsored by the Woodrow Wilson Armistice Day Committee of the District of Columbia, of which Mrs. Kate Trenholm Abrams is chairman.

A procession of wreath bearers visited the Tomb of the Unknown Soldier throughout the day, beginning with the History Club of Western High School at 8:45 a. m. and ending with the Legion Auxiliary of Alexandria at 3:45 p. m.

Among them was a committee representing the seven officially authorized welfare organizations of the World War. In a speech following the floral tribute, Maj. George Marshall, divisional commander of the Salvation Army in Maryland, paid homage to "The Seven" groups.

Division veterans placed wreaths on tombs of commanders buried in Arlington and staged several reunions.

Special Armistice Day services were held in numerous churches. Among them was a union "hour of quiet" at the Concordia Lutheran Evangelical Church, with Dr. John Edwards, Dr. J. Harvey Dunham, and the Rev. Charles Enders in charge.

President Roosevelt's church, St. Thomas', will have special services Sunday, with Gen. Hines delivering the sermon at 11 a. m. The Greeks of Washington also will hold their Armistice Day services Sunday under auspices of the St. Sophia Greek Orthodox Church, of which the Rev. Aimilianos Laloussis is rector. Lieut. Col. Alfred C. Oliver will speak at 12:15 p. m. and services at the Tomb of the Unknown Soldier will follow at 1:30 p. m.

Col. Edward Goring Bliss, who was director of general transportation with the A. E. F., was speaker at the Armistice Day celebration staged last night by the Boys' Club of Goodwill Industries. He related some of his experiences in general headquarters in France on the night the armistice was signed.

In Europe, the "armistice of Munich" overshadowed that signed 20 years ago, and Germany, the enemy then, held a dominant position among the nations celebrating now.

King George VI, in London, visited the cenotaph in Whitehall and placed a wreath of tribute to Britain's World War dead. Westminister's Bishop Paul de LaBilliere prayed for "the Jewish people in their troubles." British resentment at the upsurge of anti-Semitism in Germany impeded the eager plans of the Chamberlain government to carry forward the "peace of Munich."

Two large Armistice Day balls closed the main day of celebration in Washington. With President and Mrs. Roosevelt heading their list of sponsors, the Veterans of Foreign Wars danced at the Willard Hotel. Secretary of War and Mrs. Woodring, many Army and Navy officials, and members of the Washington Diplomatic Corps were among their guests.

United States Treasury Post, No. 35, of the American Legion, sponsored the second ball at the National Press Club. A floor show was staged under the direction of "Happy" Walker.

The Second, Third and Fifth divisions staged a get-together at Dick's Grill at 7:30 p. m. before attending the dances.

War Industries Reunion Urges Preparedness

By the Associated Press.

New York, Nov. 11.—In his memoirs, Von Hindenburg gave great credit for the Allied victory in the World War to the "brilliant, but pitiless" American industry.

Twenty years after the Armistice, those who led American industry in that war gathered today in a reunion and paid tribute to their leader, Bernard M. Baruch, who then was chairman of the War Industries Board.

More than 150 men from all parts of the country, prominent in every field of industrial life, joined in presenting their wartime chief with a bust of himself which, by invitation of the War Department, will be placed alongside those of Gen. John J. Pershing and the late Newton D. Baker, then Secretary of War, in the main hall of the Army War College in Washington.

Some of those at the reunion—"Dollar-a-Year Men" in the World War, who offered their services again to the Administration if it desires them in the preparation of industrial mobilization plans, were:

Gerard Swope, president of General Electric; Clarence M. Woolley, chairman of American Radiator & Standard Sanitary Co.; Orlando Weber, who retired recently as president of Allied Chemical & Dye Co.; J. Leonard Replogle, the steel and munitions expert of the War Industries Board, now retired; and Eugene Meyer, publisher of The Washington Post.

Gen. Pershing, in a message from his home in Washington, said:

"In modern war, industrial mobilization is indispensable to the mobilization of armies. Your group was necessary to the Allied victory. I salute your commander, Bernard Baruch, and yourselves as comrades in a great endeavor."

The members and aides of the War Industries Board, at the reunion, laid stress on the new needs for preparedness—in what Baruch called "a world situation that has become an acute problem affecting the United States"—and unanimously adopted the following resolution:

"Resolved: That the President of the United States be heartily commended by the members of the former War Industries Board, at its twentieth anniversary reunion, on his announced purpose of pushing forward a complete program of military preparedness, including particularly industrial mobilization."

WOODWARD & LOTHROP
10TH 11TH F AND G STREETS PHONE DISTRICT 5300

Barbizon

—means dependability in tailored underwear

Lock-stitched seams, glove fit and "iron constitution"—these are the points for which Barbizon is known. Slips sit hardily through the day; nightgowns endure your "nightly dozen;" pajamas lounge and sleep with equal correctness—and toughness.

Slips—silk satin Dosche; blush, white; sizes 32 to 44. **$2.95**

Pajamas—silk-and-rayon satin; royal, wine, pompadour pink, sunset blue; sizes 14 to 20. **$4.95**

Nightgowns—silk satin Dosche; blush, pompadour pink, sunset blue; sizes 32 to 44. **$4.95**

UNDERWEAR, COSTUME SLIPS, THIRD FLOOR

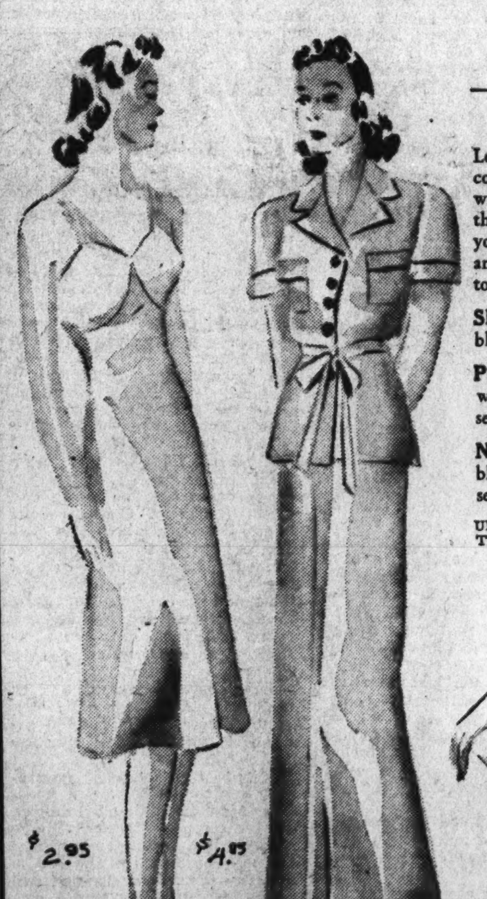

Today is the Last Day to See
Miss Cecile Garcia—A Skillful Puerto Rican Needlewoman—
demonstrate how many tiny, tiny hand stitches go into the making of
Yolande Handmade Underthings
(With machine-stitched inner seams)
UNDERWEAR, THIRD FLOOR.

WOODWARD & LOTHROP
10TH 11TH F AND G STREETS PHONE DISTRICT 5300

Prepare for Frost With Wool Dresses

—stock up on your weapons against retreating mercury

Here is another of our wooly suggestions for frosty, freezing weather: nubby wool sports frock that will take a "beating" at the office, go shopping, lunching, or to the game. Wooden buttons with tiny pompons look like Mexican sun hats; cardigan neck-line with ascot is in keeping with the new trend—as is the vigorously flared skirt. And many others, in sizes 12 to 20, pastel colors, all at... **$10.95**

SPORTSWEAR, THIRD FLOOR

Silver Fox Scarf, the pair, $195

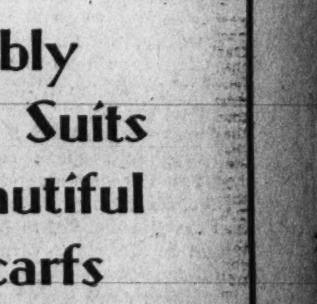

Natural American Marten, 3-skin, $275

Superbly Tailored Suits plus Beautiful Fur Scarfs

for suave distinction, classic correctness, town and country

The woman of exquisite taste has always chosen the tailored suit for the stadium, for casual Sunday mornings, for walking and driving; by cradling her tailored shoulders in a luxuriously soft fur piece, she is prepared for any eventuality in town, short of a full-dress ball. For well-groomed simplicity the suit must achieve this kind of perfection: deliciously smooth imported tweeds or worsteds, tailored by skilled craftsmen; no harsh padding in the shoulders and lapels to lump or disappear after dry-cleaning—rather, lines tenderly moulded to retain their beauty through the years. Sizes 12 to 20 .... **$49.95**

Then add one of these:

Silver Fox, double skins .... $98.75 to $495
Silver Fox, single skins .... $59.95 to $350
American Marten, natural, blended, $125 to $425
Stone Marten, natural, blended . . $79.75 to $175
Baum Marten, natural, blended, $98.75 to $150
Kolinsky, two to eight skins . . . $19.95 to $79.95

WOMEN'S AND MISSES COATS AND SUITS, FURS, THIRD FLOOR

The Washington Post
Registered in U. S. Patent Office.

An Independent Newspaper.
(Published every day in the year.)

Eugene Meyer, Publisher.
Floyd R. Harrison, Comptroller.

The Associated Press is entitled exclusively to use for republication of all news dispatches credited to it or not otherwise credited in this paper and local news of spontaneous origin published herein. Rights of republication of all other matter herein are also reserved.

New York Office.......... 270 Madison Avenue
Chicago Office.......... 360 North Michigan Avenue

DELIVERED IN WASHINGTON
Daily, Sunday, 1 yr...$7.80 Daily, Sunday, 1 week..15c
Daily only, 1 yr..... 5.20 Daily only, 1 week.....10c
Sunday only, 1 yr..... 2.60 Sunday only, per copy.. 5c

BY MAIL—MARYLAND, VIRGINIA, WEST VIRGINIA AND NORTH CAROLINA
Daily and Sunday / Sunday Only / Daily Only
One year....$9.00 One year.....$4.00 One year....$6.00
Six months.. 5.00 Six months... 2.00 Six months.. 3.50
One month.. 85c One month.... 40c One month.. 60c

OTHER STATES, MEXICO AND CANADA
Daily and Sunday / Sunday Only / Daily Only
One year..$11.00 One year.....$4.50 One year....$7.50
Six months 6.00 Six months... 2.50 Six months . 4.00
One month 1.00 One month 45c One month 70c
All Subscriptions by Mail Payable in Advance.
Entered at the Postoffice Washington, D. C., as second-class mail matter.

TELEPHONE NATIONAL 4200.

Saturday, November 12, 1938.

Col. Batista's Visit

Until he landed at Miami the other day, Col. Fulgencio Batista, chief of the Cuban army and the man behind the throne in the Cuban government, had never been outside his native land.

It is a high compliment to the United States, therefore, that his first trip abroad should have been to this country. And coming at this particular juncture in world affairs, Col. Batista's visit has a special significance.

Developments in Europe and Asia during the last few months have tended to emphasize the community of interest that exists among the nations of this hemisphere. But between no two countries are the relations so intimate as they are between the United States and Cuba. Bound by sentiments arising out of America's aid in the achievement of Cuban independence and by close economic ties, both nations, together with the other nations of the New World, face the common necessity of securing themselves against possible attack from the outside.

This subject will undoubtedly play a significant part in the discussions that are soon to open at the Lima conference. Col. Batista's visit to Washington may give American military and naval officials a chance to discuss with him the possibility of harmonizing the defense measures of the two republics. It will also provide an opportunity to consider economic problems of interest to Cuba and the United States.

At the same time Washington welcomes Col. Batista as a colorful and significant New World personality under whose leadership Cuba has made considerable progress.

Indefensible Tactics

The recently organized Citizens Committee for Medical Freedom is asking contributors to the Community Chest to attach stickers to their pledges stating that they "will become effective when the Community Chest undertakes to make hospitalization payments through the hospitalization fund or otherwise only to hospitals which the Community Chest and the Group Health Association agree are not discriminating against that association or its members."

The controversy between the Group Health Association and the District Medical Society raises definite issues which should be discussed and settled in a decent and orderly manner. It is, however, an utterly indefensible, non-social proceeding to try to bring pressure to bear upon the local medical association at the expense of the sick and destitute for whom hospital facilities are at best extremely inadequate. The ill-advised character of the movement is so evident that it is likely to injure rather than assist the group which is identified with the co-operative health organization. Fortunately, the responsible officials of the GHA are awake to the danger and have vigorously criticized those who launched the sticker campaign.

If movements of this kind were to be given public support, they would no doubt soon become a regular accompaniment of Community Chest drives. Groups that have purposes of their own to serve cannot be allowed to divert funds from useful and tested agencies without danger of breaking down the Community Chest organization.

In the present instance, it is hoped that the people of Washington will recognize the injustice of attempting to make the sick and needy parties to a conflict which does not concern them and which cannot be settled satisfactorily by the employment of such illegitimate methods.

The Dionnes Again

By a gallant counterassault the Dionne quintuplets yesterday recaptured their own little sector of the headlines, which for a good many weeks past has been variously occupied by European statesmen, Japanese conquerors, Martian landing parties and divers politicos.

On an improvised operating table in the Dafoe Hospital at Callander, the young Dionnes on Wednesday parted company forever with five sets of tonsils and as many sets of adenoids. The fact that the quintuplets have since their birth been raised, so to speak, "by hand" (as was said of little Pip, you remember) has not prevented them from developing what Dr. Dafoe described as "chronic toxic conditions" which, if left unremedied might bring "disastrous results."

Here would seem to be another proof that in spite of all their celebrity, the Dionnes are, after all, just normal children. Nowadays, the child who does not have to be set asunder, somewhat expensively, from his adenoids and tonsils is something of a prodigy. And perhaps this is one occasion when the Dionnes, mere et pere, are just as satisfied that it is the Dominion of Canada which is standing the gaff.

So far as pediatrics and surgery are concerned the Dionne tonsillectomies appear to have been pretty routine stuff. But this does not mean that they do not have a profound scientific interest, albeit it is mainly rhetorical and philological. For instance, there is a small but vigorous school of opinion which holds that a reasonable pair of adenoids is absolutely essential to the proper pronunciation of the French "n." But that would seem more important for those who address the Dionnes than for this predestined five-pointed star itself.

Horror In The Reich

For nearly 25 years horror has been the commonplace of European life. But probably not since the evening of August 24, 1572, and the bloody days and nights that followed, had the European world seen anything quite comparable to what took place Thursday throughout Greater Germany.

It is plain that, like the St. Bartholomew's Day massacre, the recent ferocious reprisals against the German Jews were officially sponsored. But there is at least one respect in which the analogy fails to hold, and which makes the older instance, at the memory of which so many subsequent generations have shuddered, seem the less frightful of the two.

In the case of Catherine de Medici and her accomplices the official intention seems to have comprehended only the assassination of a few Huguenot leaders. But once turned loose upon such work, a mob inflamed by fanaticism, vengeance, and all the passions of religious civil war could not be leashed until it became satiated with its own butchery.

But what happened the other day in Germany and Austria was no case of mob madness. Of this hardly more proof is needed than the fact that the violence ceased as soon as the signal to cease was given officially by Dr. Goebbels. The wholesale bombings, burnings and beatings were the work of organized and even uniformed bodies. The German people, as such, were far from having any hand in them. Indeed, Thursday's censored news dispatches indicate on the part of the populace an attitude of passive disapproval and even of furtive compassion for the victims.

Here then is something altogether opposite to anarchy, to the capricious pillage and bloodshed that accompanies the interregnum of a mob. It is savagery indeed, but the disciplined, systematized and purposeful savagery characteristic of our strange and degenerate times. It is a methodical fighting of fear by that ancient device of tyrants, hostages.

Fear is the companion by day and the bedfellow by night of the masters of the Third Reich. Lucky, says the proverb, is the tyrant who dies a natural death. This fear of vengeance is extreme, but wholly justified, as the murder of Ernst vom Rath suffices to show. Because of this danger the 500,000 German Jews are now, it appears, to be held as hostages.

Britain And Palestine

Back in July, 1937, the Peel Commission, following a prolonged investigation of the Palestinian problem, proposed the Draconian solution of partition. It urged that the Holy Land be divided into independent Jewish and Arab states with Great Britain continuing to exercise a mandate over the holy places and a corridor from Jerusalem to the sea. This scheme the British government made its own, declaring it to be "the best and most hopeful solution of the deadlock."

Now, after 16 months of uncertainty and mob violence which have made Palestine into dark and bloody ground, the British government has seen fit to change its mind. As a result of the findings of the Woodhead Commission appointed to look into the practical aspects of the partition plan, it has decided that the "political, administrative and financial difficulties involved in the proposal to create independent Arab and Jewish states inside Palestine are so great that this solution of the problem is impracticable."

The Palestinian problem thus reverts to the status quo and Great Britain has announced she will continue to assume responsibility "for the government of the whole of Palestine." But in the meantime the situation has become definitely worse and Britain's problems have multiplied rather than diminished. Muddling through has proved to be an extremely expensive business for the British.

It is now proposed that a new solution be sought by means of an understanding between Arabs and Jews which the British government will try by every means to promote. It is a pity this plan was not tried years ago. Certainly there were far greater chances of success of Arab-Jewish co-operation in the early years following Britain's assumption of the mandate than there are now with Arab nationalism on the march and Arab-Jewish and Arab-British relations exacerbated by a prolonged period of mob violence. But if there is any chance of success for the co-operative approach at this time the path should be explored to the uttermost.

In the meantime, Great Britain is more duty bound than ever to live up to the terms of the mandate and the pledges embodied in the Balfour declaration. This week's events in Germany, where Jews have been subjected to an outburst of Nazi barbarism, makes it peremptory that every possible place of refuge for that harassed people be open to them. Palestine is one such place and Great Britain would be remiss in its obligations and its duty to humanity if the Jewish homeland in Palestine were not kept open to refugees from Nazi brutality.

Goal Of The A. F. Of L.

If prices, hence living costs, were suddenly to be inflated by some kind of monetary manipulation or fiscal imprudence it would, of course, be possible to raise monetary incomes to many times their existing levels. Indeed, it would be necessary to do so to maintain the consumer's purchasing power. Assuming, however, that no such catastrophic rise of prices impends, the A. F. of L. goal of an income of $4,000 yearly for every family seems decidedly utopian.

Even in the boom year of 1929 the Brookings Institution estimated that over 40 per cent of all American families had only a bare subsistence income or less. In that same year the average income of wage earners and salaried workers in the District of Columbia was but slightly over $1,800, although this average was higher than that of any State in the Union.

In short, even in a good business year the national income falls far short of providing the material goods needed to assure plenty for all our people. That would be true even if the total income were divided in equal parts among every family in the United States. It is greatly to the credit of the A. F. of L. that it recognizes this fact by coupling its demand for increased wages with one for maximum production, as well as "proper distribution." Heretofore too much emphasis has been placed upon monetary wage increases and upon plans for merely equalizing incomes.

The restrictions of output that have in some cases resulted from excessive additions to labor cost and from systematic curtailment schemes, reduce the amount of divisible wealth and definitely impoverish the masses of the people. No matter how high monetary wages and salaries may be, material well-being and rising living standards depend upon a large and growing volume of production.

Even if we never arrive at the $4,000 goal set by the A. F. of L., we shall progress toward it if we seek to achieve the dual aim of maximum production and mass purchasing power sufficient to absorb the output of our industries.

By False Pretenses

Washingtonians will find bitter irony in the current official reports that several hundred trees will have to be removed or destroyed to make way for the Jefferson Memorial. And that sentiment will doubtless be re-echoed by thousands of people throughout the country who have visited Washington to enjoy the informal beauty of this area.

The fact that this memorial will involve a wholesale destruction of trees was carefully concealed from the public until officials were almost ready to advertise for bids. Indeed, the public was flagrantly misled into the belief that this charming area would not be mutilated. When the question of an appropriation to start the project was under discussion it was said that only a few trees would be sacrificed. Now it appears certain that 126 American elms will be cut. Estimates place the number of cherry trees that will be destroyed at 174, and the fate of 154 others that will have to be transplanted is uncertain.

The strongest argument in favor of the modified Jefferson Memorial plan was that it would involve a minimum of change in the Tidal Basin area. On that argument the initial appropriation was finally driven through Congress. Now we are told that the south and east shorelines of the basin must be altered to create a more pleasing view from the memorial.

It is impossible to avoid the conclusion that this project has been foisted upon the Nation's Capital by false pretenses. Even those who wish to butcher the landscape of Washington's most charming natural area must deplore this procedure. And members of Congress returning to find that 600 trees will be "involved" in the transformation—many to be destroyed, some to be moved and a few to be left standing—may well feel that they have been tricked into approval of an undertaking whose destructive aspects were not fully understood.

An old-timer is one who remembers when he could buy a pound of steak for a dime, but forgets he had to work an hour to earn the dime.

"One out of every three married couples is childless." Here we are piling up a huge national debt for our children and grandchildren to pay, and a lot of them are declining to be born, the slackers!

Mocking Those Who Died To Make The World Safe For Democracy

Copyright, 1938, New York Tribune, Inc.

Letters to the Editor

Dies Committee Defended

To the Editor of The Post—Sir: Omitting the political intrigue which may have been a basis for the apparent and deliberate campaign of ridicule against the work of the Dies committee in investigating un-American activities, the public should realize the fact that this committee is doing an outstanding work in bringing to the surface little-known facts regarding subversive activities in this country.

Irresponsible columnists and some newspapers have consistently disparaged the work of this committee and the testimony of the witnesses who appeared before it. Certain testimony was submitted by the Veterans of Foreign Wars of the United States and we resent any implication on the part of anyone concerned, whoever it may be, that the testimony submitted is not thoroughly substantiated by positive proof of all statements made.

The courage of Congressman Dies in conducting his investigation in the face of every obstacle, political and subversive, that could be placed in his way is commended by the V. F. W. and should be expressly commended by the public at large. Communism, naziism and fascism have gained such sway in this country through subtle propaganda and the aid of astute politicians that it behooves every good American citizen to take cognizance of the vital information that is being brought to the surface by Congressman Dies.

In previous investigations of a similar nature, the revolutionaries, who have been plotting against the Government of the United States, with the aid of politicians in high places, have instigated similar campaigns of ridicule.

It is time that our citizens realized the fact that they are being consistently subjected to destructive propaganda emanating from foreign sources and that they, their families and their government are being systematically undermined. The Veterans of Foreign Wars of the United States condemns the unwarranted attacks upon the constructive work of the Dies committee from whatever source.

VICTOR E. DEVEREAUX,
Director,
Veterans of Foreign Wars.
Washington, Nov. 10.

Kemal Ataturk

To the Editor of The Post—Sir: The death of Kemal Pasha, as he was familiarly called, removes from the world's great rulers one dictator, at least, whom all right-thinking men must mourn.

In many recent visits to Istanbul I saw his influence rising like a tide and reverence for him increasing. In earlier years the Turks would say, "If he can pull us out of our financial difficulties he will be almost a demigod." Without noise or show, and yet in a most drastic type of reform, Kemal junked Turkish trousers, the fez, the veil of the women, five-times-a-day prayers in the mosques, "Constantinople dogs" and the Arabic alphabet as the sole one for signs on the stores. He remade Turkey, and yet did it without growing power mad or drunk with egotism. He attended to his own business, which was to place Turkey on the modern map of the world, and give her people a sense of self-respect which they had never before had since the romantic days of a cruelly conquering power which gained them the name of the "terrible Turk."

One of the last but not the least of Kemal's reforms was to transform the famous St. Sophia Mosque into a museum. It had been one of the first of the great Christian churches of the earth; then it became a sort of Mecca for Islam; now it is one of the world's seven wonders to tourists who see old inscriptions and frescoes once more uncovered on its walls.

Probably not in our day have we seen one man do so much of a radical kind in way of reform for any country of earth, yet do it so quietly and so tactfully and with so little of resistance from the people, as we see in the career of this remarkable man. What an exemplification of what a dictator can do, yet call forth so little criticism, because what Kemal did was in sincerity and for the public good!

J. O. KNOTT.
Washington, Nov. 10.

All communications must carry the writer's name and address, though pen names are permitted at the Editor's discretion. In fairness to other correspondents, brevity is requested. Letters are subject to condensation.

Inverted Republic

To the Editor of The Post—Sir: An inverted republic is a form of government in which measures which originate with an unofficial privy council of a chief of state are submitted in his name to the ostensible approval by a body styled representative before being promulgated as laws.

In the ultimate development of this type of government "representatives" are chosen by electors responsive to the power of the purse controlled by the chief of state. A close watch—such as that maintained by George III, "who personally examined the voting list" of the House of Commons and "awarded honors, places and pensions, or took means to signify his displeasure, in accordance with the votes of the individual members"—is maintained over the voting of representatives, and recalcitrants among them are dealt with by agents. The usual methods—as is evident from the conduct of George III—are to deny them a share in the distribution of spoils, and, if this is not sufficiently effective, to undertake to alienate their constituents.

At its best this type of government is removed from any possibility of judicial review. Sometimes, however, complete fruition may be prevented if a sufficient number of uncoerced persons are allowed to remain on the roll of electors, and, in the interest of the public welfare, it is important to avoid this contingency.

HARRISON TILGHMAN.
Easton, Md., Nov. 10.

Pedestrian Traffic

To the Editor of The Post—Sir: I admire The Post for the great variety of letters it publishes on this page. Good, bad or indifferent, they all seem to get a hearing. For example, on November 1 there were three letters about pedestrian traffic control—and goodness knows we need it.

The first letter praised Los Angeles pedestrians for co-operating with traffic laws in that city, and Mr. Ullman seemed to know what he was talking about. The second epistle, indited by a representative of the Smith family, left the impression that we are "dumb driven cattle" if we obey traffic regulations. Presumably laws are for the other fellow. The third communication was from a W. A. Bell, of Lancaster, Pa., who would like to ring down the curtain on all automobile drivers.

I suppose he has done a good job in Lancaster and is now devoting a few days to Washington problems.

G. R. C.
Washington, Nov. 1.

The Red Peril

To the Editor of The Post—Sir: The Post belittles the Dies Committee, yet no less than nine European countries have fallen to some kind of dictatorship within the past two decades because of communism—and nothing else. Apparently no country can escape a dictatorship where communism gets a hold.

Q. E. D.
Washington, Oct. 31.

Transfer Needed

To the Editor of The Post—Sir: No one will appreciate civil service establishing a transfer register in February more than I will.

I received an appointment in NPS as fireman, $1,200 a year, March 11. But owing to numerous bills back home in St. Joseph, Mo., and with my board and expenses here and the support of my wife and five children in St. Joseph, I could not live here on my present salary if I were to borrow money to bring them to Washington. I have sent out several hundred letters to appointing officers in Missouri, Nebraska, Iowa and Kansas, where living conditions are much cheaper, but as one can only obtain a transfer where there is a vacancy there is very little chance of obtaining a transfer by that procedure.

I just received a letter from my wife saying our children were sick from exposure from going without underwear and sufficient clothing, my salary won't stretch even to buy them coal back there. My wife is in very poor health. She pays the bills every pay day and when there is anything left she buys coal and clothing, but there isn't anything left.

September 15, not wanting to take food out of my family's mouths to pay transportation, I rode freight trains 2,400 miles there and back to visit my family that I had not seen for over six months; took the flu after I got home and as luck would have it, on my way back to Washington I was pulled off the freight at Grafton, W. Va., and given five days for riding a freight. But I finally made it back and didn't mind a few hardships since I got to visit my family.

But that's the way it is under the present transfer system. My family is suffering and needs me, and while my present salary would be reasonable enough in the field service, it isn't enough for Washington. But as it is I can't even get my family here, and living apart is like keeping up two families.

So, here's hoping civil service soon establishes a transfer register.

WILLIAM J. BARCHUS.
Washington, Nov. 4.

Prefers War To Naziism

To the Editor of The Post—Sir: I was deeply stirred by Barnet Nover's melancholy article, "Lights Go Out," in The Post, November 3.

One may not be moved by cold analysis of world events. Or, on the other hand, he may be derisive of a highly emotional picture of them. But when an article is so factually accurate, and at the same time so humanly compelling, as "Lights Go Out," then one must give heed.

Are we Americans, whose religion is freedom, to stand by apathetically while everything precious to us is being destroyed? Let us not believe that we can escape. If we were able once to absorb the democratic philosophies of France and England, we shall be even susceptible to the destructive philosophy of Naziism. This country is an offshoot of Europe. It is bound to Europe racially, culturally and economically. We must stand or fall with Europe.

If Americans are afraid to go to war for the sake of the ideal of human freedom then they are no longer Americans. I for one, would be glad to leave my wife and child, I should be willing to have bombs fall on them as well as on all my family, for the sake of this ideal.

For I do not want to live, and I do not want my children to live, in a Nazi world, in a world where man can not speak out his own mind, where he is a slave to brute force, where the possibility of human progress is destroyed, where human intelligence, decency and kindness are crushed.

SCHILLER.
Washington, Nov. 2.

The Post Impressionist

Time Out Of Joint

IT IS fortunate that Albert Einstein, the apologist of relativity, is in residence in the United States. His services probably will be needed to guide Americans back to 1939 from the time-space divagations of the New York World's Fair. Already so confused by daily events that we can hardly tell whether we are living in the Neanderthal Age, or in a future in which invaders from other planets raise problems of terrestrial defense, we are bound to be still more befuddled by experiences forecast with breathless awe in periodical bulletins from the fair's press department.

Current perplexities about time and space have prepared us for the condition, foreshadowed by these announcements, in which none will know when, or even where, he is. Such confusion is illustrated notably by individuals. Signor Mussolini, for example, has obviously ceased to live in the twentieth century, and has removed to the era of the Roman Empire. Herr Hitler has retreated further, already yet, and finds himself in the age of Genghis Khan, of Barbarossa, and Attila, with week-end excursions into the region and era of Odin and Thor.

In the latter realm perhaps he meets the future, and examines the metallic and other properties of Thor's lofty and fabulous hammer. In the Orient, cavemen and angels consort in the dawn of time, with occasional forays into the comparatively civilized epoch of the Troglodyte. In the United States thousands annually speed with great rapidity by motorcar into the great beyond.

All this is now. But the time and space span of the World's Fair will be even more remarkable. There an infinity of time will be compressed upon an area of very limited space. And there, also, an infinity of space will be compressed into a few seconds of terrestrial time, and be lodged securely within a few square yards of Manhattan real estate. As a result, the visitor is sure to be mystified and lost in relation to both space and time.

When he manages to return to the everyday world, and to the time that is marked on clocks and the manners that are approved by Emily Post, neither will mean anything very definite to him. And if they do, it is difficult to believe that he will be able to adjust himself to their former and ordinary compulsions. For besides the experiences that are waiting him at the fair, even such adventures as those with H. G. Wells' Time-Machine, in the fiction of a couple of decades ago, will seem as ordinary as a bombing raid to an Andalusian bull fighter.

The first evidence that the fair management itself is exceedingly time conscious, or unconscious, came with the recent burial of a "time capsule" in which memorabilia of current civilization were inclosed in scientifically compressed form,—together with directions for getting at their inner secrets. The burial was made in a mood of resignation to an expected disaster that will bury our civilization also.

How soon some alien race of men, digging through the debris of Manhattan, will come upon the capsule, is a matter of differing opinions. Some look ahead 5,000 years to descry the event. Others claim that extreme good fortune may postpone the necessity for digging to 1960 or at the latest 1975!

There isn't room here to describe all the gyrations of time and space that are being plotted. A plan announced only a few days ago to bring back to life the New York of Lily Langtry, Lillian Russell, P. T. Barnum, the Cardiff Giant, and Gen. Tom Thumb, under the mystic touch of Mr. George Jessel, is only a timid thrust into the "dark backward and abysm." It may, however, afford some preparation for more adventurous expeditions.

For example, those who still retain their poise following the Martian invasion of October 30 last will be able to go (let us quote the press department exactly) "on a rocket trip to the planet Venus, where they will see a world similar to the earth a million years ago, but also populated by colonizers from the planet Mars. A Martian city inhabited by strange-looking creatures with huge heads, whose scientific development is far in advance of that of mankind; weird weapons of destruction, such as the disintegrator gun and the electronic destroyer, radio-controlled rocket ships and terrifying beasts of the Venusian jungle, will be encountered on the trip . . . The rocket ship in which the journey will be made will seat 150 persons and will actually produce the sensation of a flight through space."

This is only a sample; necessarily so, because the space limitations of a newspaper must still conform to the standards of 1938. But I think it indicates the daze into which we all are to be plunged very shortly, and from which the more highly suggestible of us may never entirely recover. In fact some of us are in it permanently now, relatively and absolutely.

EUGENE PHARO.

Outstanding Commentators On Current Events At Home And Abroad

Fair Enough

By Westbrook Pegler

Useful Taunts

HAS IT EVER occurred to any of us that our cultured friends across the sea may be doing us a helpful service in their robust denunciations of the United States as a land of gangsters?

PEGLER

Mussolini, of all people, started this, and when, after a long time, he touches a nerve and made us twitch Hitler's press took up the charge. Now both call us a nation of gangsters. And Americans who, earlier in the game, took a mischievous pride in this reputation have now become ashamed, realizing that there is more than a grain of truth in what they say.

Apparently our gangs are not as bad now as they were during prohibition, but it would be foolish to say that they are extinct. The Department of Justice has done good work, heavily assisted by the repeal of the eighteenth amendment, and Tom Dewey in New York has not only won spectacular victories over some of the most defiant low-lives of the underworld but, more important, has swung public sentiment angrily against organized crime, particularly in collaboration with local politics and government.

IT IS RATHER pathetic, yet a hopeful sign, when ordinary citizens of Chicago, after generations of submission to politico-criminal combinations, speculate wistfully on the possibility that Chicago, too, may one day discover a Dewey.

The very name of Dewey suggests hope, and now that Mr. Dewey has received instructions to proceed with his work he probably will kindle in the people of many communities an aggressive purpose to smash the rackets which prey on them and punish criminals in politics.

I have not the text of Mr. Roosevelt's recent remarks about overemphasis on internal corruption, but, as I remember, he thought such talk could be overdone. Certainly it is bad publicity for the United States as a country, but if the talk leads to practical prosecution of grafters and hoodlums and results in a new concept of responsibility and honesty in politics the country will be the winner. The Russians shoot grafters. That is a little severe, but we seldom even send them to jail.

WE HAVE LAUGHED off such crime, not realizing, as the Russians do, that a grafter who robs the children of their schooling or the people generally of money paid as taxes for public services is guilty of a worse crime than mere highway robbery. He strikes at the security and political stability of the country, and that is no laughing matter.

Possibly if those two bland, defiant thieves in public office who respectively stole millions from the State of Illinois and about a quarter of a million from the taxpayers of Cook County were to be tried a year hence, instead of having been tried a few years ago, they would be convicted. Sentiment is changing.

During prohibition we got a very bad press abroad. We deserved it. And Americans traveling in Europe, far from showing shame, boasted of the criminality of our gangs, particularly of the Chicago gangs which were tied in with the local government.

NOW, FROM THE dictator countries, it is being hammered home to us that we tolerated criminality as a routine nuisance and permitted the growth of a belief that the spoils of office included graft. With the worst intention in the world Mussolini and Hitler will have done this country a great favor if by their exaggerated and unmannerly remarks about a nominally friendly nation they shame the American people into a new attitude toward all crime and particularly graft.

That Mussolini's fascism itself began as a racket, with neighborhood gangs extorting tribute from gamblers, prostitutes and respectable merchants, and that Hitler copied Mussolini need not be considered. Extortion by terrorism is historically identified with Sicily. Mussolini himself broke up the Sicilian gangs, and now his own racket disowns its low beginnings.

Doctors often use deadly poisons to cure disease, and if the ill-meant taunts of the Fascists and Nazis help to goad the Americans to a robust moral turn against graft and other crime the intention can be ignored.

Copyright, 1938, United Features Syndicate, Inc.

On This Page

Mon.—Wed.—Fri.

Dorothy Thompson
Ernest K. Lindley

Tues.—Thurs.—Sat.

Walter Lippmann
Mark Sullivan
Barnet Nover

Daily

Westbrook Pegler

SUNDAY, SECTION III

Mark Sullivan
Ernest K. Lindley

Good Clean Fun

Thousands of "obituary notices" have been spread through the Sudeten country and in what remains of Czechoslovakia. *Schwarze Korps*, the official publication of Hitler's black uniformed guards, in which the Fuehrer is said to take considerable pride and is reported to correct proofs personally before publication, considers the "obituary notice" an enormous joke and publishes it set off in black mourning bands in its current number. Here it is:

In deepest grief and sorrow, the undersigned give notice of the final passing of their beloved child of care—Czechoslovakia.

She died after long and intense pain on Saturday, 1st October, 1938, following an operation for appendicitis, having received the spiritual comforts of the Holy Komintern in Moscow and surrendering herself to the will of the Fuehrer at the age of 20.

The solemn burial was performed from October 1 to 10, 1938, by the German army.

The Requiem Mass for the repose of her soul will take place on October 28, 1938.

Silent condolence is requested by Gottwald, Dimitroff, Syrovy—godparents; the League of Nations—parents; Litvinov, Stalin—uncles.

Undertakers—Benes, Jaksch and Co., late Masaryk.

Geneva, October 1, 1938.

(Gottwald, leader of the Communist Party in Czechoslovakia; Jaksch, leader of the German Social Democrats.)

Schwarze Korps announces that this obituary notice of a democratic nation is being widely distributed in the Sudeten territory.

"It is not scorn or malicious joy over a beaten foe," says the Nazi publication, "but healthy political humor, which has, after the days of suffering and terror in Sudeten-Germany, now found expression—a humor which can only thrive where one has no hate for the enemy of yesterday. What strange creatures we Germans are; after victory we always let reconciliation follow, and forget in humor the harm others have done us.

(From the Kansas City Star.)

Pedestrian Control

More Views By Our Readers

Control The 'Killers'

To the Editor of The Post—Sir: No person of good judgment would object to well-considered regulations controlling pedestrians provided there were sufficient control of automobiles to insure the person afoot some consideration as well as reasonable safety. Discussion of pedestrian control without any real check on the deadly automobiles and their frequently incompetent or selfish and lawless drivers seems on a par with the method of certain European states where those out of favor are taken into "protective custody" (euphemism for jail or concentration camp) while little is done to control the killers.

One of your correspondents estimates that over 50 per cent of Washingtonians are pedestrians. Inasmuch as the others (except those unable to walk) are obviously part-time pedestrians, the problem should have more consideration from the pedestrian point of view. But it seems as though the officials who plan and enforce our traffic rules have exclusively the driver's point of view. Under present conditions in the District of Columbia the pedestrian, however precisely he obeys all rules and suggestions, is constantly menaced by the automobiles.

If he waits at the corner and starts to cross on appearance of the green light, he is often threatened by the car which has ignored the yellow warning and is still crossing after the red comes on, or more frequently he is menaced by cars which have been waiting with him for the lights to change and now thrust themselves upon him, making a left or right turn, sometimes with insulting horns, as if they instead of the pedestrian had the right of way. Theoretically, the pedestrian may have the right of way over cars making turns—but this would never be guessed from what is seen in Washington. The cars seldom let the pedestrian have it, and the pedestrian doesn't dare take it. The cars honk impatiently and the frightened pedestrians draw back or run.

In this state of affairs our traffic authorities seem to acquiesce. Often police stationed at intersections ignore entirely the pedestrians attempting to cross. They wave on the cars and the pedestrians who have quite properly started to cross with the green are left baffled in midstream. At some downtown corners the left turn and right turn traffic is so thick and the drivers are so inconsiderate that pedestrians unwilling to risk life and limb wait vainly through several changes of lights before it is reasonably safe to cross.

Even the "walk" signs, which were believed to be for protection as well as control of pedestrians, give them little help against the cars making turns. That the pedestrians are desperate is evidenced by their present tendency to disregard the lights and get across as best they can. In fact, jay-walking in the middle of the block is often safer than crossing at intersections where left-turning and right-turning automobiles can whisk suddenly around to slay the victim who has eyes in only the front of his head.

Before a system of increased control is actually attempted here, it might be well to study the systems of cities where some thought is given to the pedestrian's rights as well as to his duties. If a committee, with at least one member who is 100 per cent pedestrian, would visit San Diego, Calif., for example, such committee might learn much of value to both pedestrian and driver. On a recent short visit in that city I noted the following: At light-controlled intersections pedestrians wait for the lights to turn even when no cars were near, but at these same corners no car, making left or right turn, made the slightest attempt to go through while pedestrians were passing or even preparing to pass, thus giving the pedestrian a genuine right of way. Furthermore, on crossings without lights or police control the pedestrians were given undisputed and extremely courteous right of way.

As I was unaccustomed, because of my long residence in Washington to the idea of receiving courtesy from drivers or of having any rights as pedestrian other than theoretic, I did not at first realize the novel conditions. If I prepared to cross at an uncontrolled corner and, seeing a car approaching, stopped as self-protection in Washington requires, the car came to a stop and the driver actually signaled me to cross, even at a point where the road was so wide that if the car proceeded it would have passed 20 feet or more in front of me.

Again, when at controlled intersections I was crossing with the green and saw a car starting to make a turn and held back as safety demands here in D. C., the driver came to a full stop—even though my pause gave him a clear path. But when, because the street seemed clear of approaching cars, I started to cross against the light, I quickly noted that other pedestrians waited punctiliously for the green. I was told that the pedestrians in San Diego had whole-heartedly co-operated because of the rigid control and severe penalization of drivers enforced by police and courts and supported by an aroused public opinion.

It will be time enough to start a more rigid control of pedestrians if, having really enforced the present rules for drivers and having given the pedestrians some actual protection, we find there are still preventable casualties. Under such circumstances it would not be so necessary first to prepare the public mind as is now being done, by a deluge of propaganda in the attempt to convince us of the necessity of "protective custody" against the killers. EDWIN C. REED.

Washington, Oct. 30.

Right Of Way

To the Editor of The Post—Sir: If you are a jaywalker when you cross the street in the middle of the block, what are you when you have to dodge speeding, honking cars in order to get half way across to car-loading platforms located in the middle of the block?

And what are you when you attempt to cross at the crossing with the lights and a long line of motorists making right or left turns give you dirty looks and a blast of the horn as they drive you back up on the sidewalk? Did someone say that the pedestrian has the right of way under such circumstances? Well, he is liable to lose a leg or an arm if he tries to take it. HAINES E. ELLIS.

Washington, Oct. 25.

Rep. Dies to Ask $200,000 More to Expose Reds Here

Cleveland, Nov. 11 (AP).—The Dies Congressional committee has but written the preface of its "expose of subversive activities in America," its chairman, Martin Dies (Democrat, Texas), told American Legion members here today.

Dies said his committee was prepared to make new disclosures "more startling than the people ever dreamed of."

Dies also announced today he would ask Congress to appropriate between $200,000 and $300,000 to continue the committee's investigation for two more years. The inquiry, financed originally by a $25,000 appropriation, will terminate in December if additional funds are not forthcoming, he said.

Today And Tomorrow

By Walter Lippmann

The Astonishing Normality Of The American Voters

SO MANY THINGS in the world are in turbulent change that it is something of a surprise to discover how altogether normal was the behavior of the American electorate on Tuesday. Though the outer world is convulsed, though the tremors and echoes can be felt and heard here, the ebb and flow of the political tides in America are still as regular as they have been for the last 80 years. Though the issues change, though local and regional affairs often follow independent lines, for the Nation as a whole it is still true that the conservative mood lasts approximately 12 years and the innovating mood lasts approximately eight years.

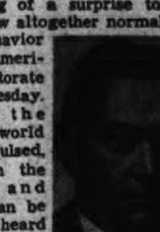

LIPPMANN.

The innovating mood, which expresses itself as the New Deal, became dominant in the midterm elections of 1930. This is 1938 and it has run its course. It was preceded by a conservative phase, known as "normalcy." It became dominant in the midterm elections of 1918 and lasted for 12 years—until 1930. Conservative "normalcy" was preceded by an innovating phase known as Theodore Roosevelt's Bull Moose and Woodrow Wilson's New Freedom. It became dominant at the midterm elections of 1910 and lasted for eight years, until 1918. It was preceded by the conservatism of McKinley and Mark Hanna, somewhat modified in its later years but not profoundly changed by President Theodore Roosevelt. This conservative phase first manifested itself at the midterm elections of 1894, became dominant in the elections of 1896, and showed a strong tendency to disintegrate in the last few years of Theodore Roosevelt's second term.

JUDGING BY PAST experience, one may say that the conservative phase can be prolonged a little by prosperity and by adopting progressive policies. And it is possible that the innovators could prolong their tenure a bit if well in advance of their sixth year in national office, they took an essentially conservative line.

But these things rarely happen. Theodore Roosevelt was a conservative who adopted progressive policies. But Taft was a conservative in a time when the tide was running the other way. Wilson refused to believe the election returns of 1918 and his last two years were a disaster. Hoover made the same political mistake. He tried to swim against the tide, not realizing that the tide was bound to change. And Franklin D. Roosevelt made the mistake again after 1936.

WHAT IS IT that causes these tides, and why are they so amazingly regular. We talk of "tides." But actually, of course, these alternating moods of conservatism and innovation take place in the minds and sentiments of the individual voters. For it is not true that every boy and every gal that's born into the world is either a little liberal or else a little conservative. The fact that at one time Calvin Coolidge was the idol of the people and that five years later Franklin Roosevelt was the idol, shows that even Gilbert and Sullivan could be wrong, that the same voters are conservative at one time and innovating at another. So the question is: what causes the individual to change his mood?

The answer, I believe, is something like this: The predominant mood, that is to say the one which is most general in the American people, and also the strongest, is the mood of conservatism, that is to say, the will to hold on to what they have, to protect and maintain their property, their position in the community, their customary rights. When they have felt entirely secure in these things for a sufficiently long time, they become ready to deal with the accumulated abuses which conservative governments have neglected. They turn to the innovators, and their enthusiasm grows while obvious abuses are being corrected. But it cools as soon as the innovators begin to invade the essentials of conservatism, when for example, they threaten property in general, say by wild spending, or law and order by tolerating the sit-down strike, or the social discipline under which work is rewarded and idleness punished, as in some of the administration of relief. Then the instinct to conserve, which is much stronger than the instinct to innovate, asserts itself, and the political tide changes. And the probable reason why the innovating phase lasts about eight years, two before a progressive President is elected, four years of undisputed power, and two of decline, is that it takes just about four years under our form of government to pass the reforms that were demanded and then to make the mistakes that will cause the reaction. Four years of high-pressure legislation will produce more changes than the fundamentally conservative mass of the people can digest or will stomach.

THERE IS NOTHING deplorable in the fact that the American electorate has been and still is normally conservative, and that its innovating mood is shorter than its conservative mood. It is a very good thing. For it shows that the great mass of the people who determine the destiny of the Republic are deeply attached to it, are attached to it by sentiment and by personal interest. And as long as this is the fact, the democratic way of life is secure. For this conservatism is the only thing that will effectively check, before it runs to extremes, the radicalism that divides the people and evokes the reaction that destroys their liberties.

The unmistakable lesson, it seems to me, to be drawn from the failure of democracy in so many parts of the world is that democracy depends upon the existence of a great mass of people who are essentially conservative in that they already possess property, position, and rights, and who can be humane, tolerant and idealistic because they feel secure in the essentials. Europe is revolutionary today because this central mass has been impoverished and in some countries ruined, by the war, by inflation, and by bad government. Democracy has had no effective defenders because the legions of democracy are drawn from the middle class. It was the middle class—what the Marxians call the bourgeoisie—who created democracy, and they alone have the will to preserve it.

IN THE UNITED STATES there is a great middle class comprising farmers, a considerable part of the wage workers, shopkeepers, businessmen and professional people. They are still indisputably predominant. They are still able to assert themselves easily and normally as soon as they feel that innovation impairs what they regard as the foundations of the American social order. And that is why the prospects of democracy and liberty are still so good in this hemisphere.

Copyright, 1938, New York Tribune, Inc.

Off the Record

By Ed Reed

"I want Dickie stuffed with this barley—he used to love it so!"

Does the public favor a revision in the Wagner Labor Act? See the Gallup Poll in Sunday's Post

Roosevelt's Reaction

By Mark Sullivan

The Election Blow

THERE WAS WIDESPREAD anticipation about President Roosevelt's first press conference following the election—speculation about how he would take his setback and about whether he would give any sign of his future course. Much of this anticipation was legitimate, for the course of the next two years depends much on how a man of Mr. Roosevelt's temperament reacts to a check. Yet some of the anticipation, I fear, was in the field of emotion. There was curiosity about the dramatic aspect of the spectacle—a man of almost unprecedented popularity seeing that popularity threatened. There was, I fear also, a little of that streak of cruelty, which is one of the unhappy effects of a tense and nervous world.

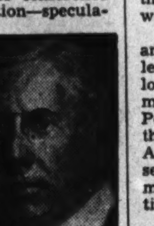

SULLIVAN

Mr. Roosevelt took it gamely. He must have known that each man as he entered the room was giving him a look of special intentness. One newspaperman said that Mr. Roosevelt's appearance reminded him of the popular song "I Am Dancing With Tears in My Eyes," but I suspect that was merely a wisecrack.

MR. ROOSEVELT looked poised and cheerful. His opening remarks might be interpreted as defensive, and quite different from what might have been his remarks had the election gone otherwise. He began by giving out some bits of news of a caliber which under ordinary conditions would hardly be important enough for a President's press conference, unimportant announcements about the Philippines and Guatemala. He concluded his budget of news with a negative announcement—he had no appointments to announce, though there might be some in a week or so.

Then questions began to come from the newspapermen. One asked him if he had any appointment in mind for the defeated Governor of Michigan, Mr. Murphy, whether for the Supreme Court or any other office. Mr. Roosevelt replied that he had not thought about it. That equivocal response and various equivalents—"I don't know"—"Nothing to say at this time"—were rather more frequent at this conference than at ordinary ones. To one question he replied with a gleam of his familiar wit and faint touch of malice—all he knew about the matter was what he had read in the newspapers, and, of course, you always have to check up on that.

FINALLY CAME the question that everybody was waiting for. Someone, softening his query with humor, asked whether Mr. Roosevelt had anything to say about what Mr. Dooley called the "ilicition returns." Mr. Roosevelt indicated he had no comment. Did he regard the election as affecting the liberal movement in America? He did not. Would the election have any effect on his legislative program? It would not. Did he anticipate a coalition of conservatives and orthodox Democrats in Congress? Mr. Roosevelt's reply was no.

Mr. Roosevelt was asked whether he had opened the envelope containing the pre-election prediction of results which it is his custom to make. Mr. Roosevelt said that he had and that his prediction had not been very wrong. He had predicted, he said, that New York would go just about as it did. As to Senators, he had predicted the Republicans would gain one less than they did. As to the House, he had been about 20 wrong—he had predicted that the Republicans would gain 65 seats.

THE NEAREST Mr. Roosevelt came to serious comment was in reply to a question which asked whether he thought the re-election of Senator Wagner, of New York, would have any effect on proposals to amend the Wagner labor act. Mr. Roosevelt said that Senator Wagner's majority of about half a million seemed to show that the people liked his record.

One would say that Mr. Roosevelt met an awkward situation gallantly. Yet "gallantly" is too strong a word. He just acted with ordinary ease and poise.

Yet the question remains. Given a public man of President Roosevelt's temperament, how does he act when a first touch of adversity hits him?

THERE IS A HINT in a book by Mr. James P. Warburg, who, in the early days of the New Deal, was close to Mr. Roosevelt and knew him well. About one aspect of the President, Mr. Warburg says:

"Mr. Roosevelt's primary desire is a desire to be agreeable, that is, to be liked and admired . . . I believe that Mr. Roosevelt wanted to become President primarily because being President expresses, more than anything else could express it, the fact of being liked and admired by the greatest possible number of people."

Then Mr. Warburg considers how this type of man is likely to act whenever he feels that admiration of him is beginning to wane. Mr. Warburg feels that Mr. Roosevelt's nature will lead him to reach out more and more forcibly for revival of the applause:

"It is my considered opinion that as time goes on and the popular applause upon which Mr. Roosevelt is so dependent becomes less and less audible, he will become more feverish in his activity . . ."

Copyright, 1938, New York Tribune, Inc.

The Once Over

By H. I. Phillips

Between 20 and 30 different models of bathtubs are on the American market this year. Deciding what kind you prefer is like picking out a new automobile, only more intricate. Once upon a time a bathtub was just a bathtub. If you were planning to build a house, the builder would ask, "Do you want a bathtub?" and all you had to say was "Yes" or "No" and forget it.

But not now. You knew a few years ago it would be an iron tub, plain white and with four legs. Just a Model T tub. Today you can't leave a thing like that to chance. It has become the major item in house planning.

You can be careless about the dining-room, indifferent about the living-room and slipshod in planning the bedrooms, but to be up with the times you mustn't make the slightest mistake about the bathrooms. They now dominate the American home, and it has become commonplace to speak of a home as having nine baths and three rooms.

Some years ago the bathroom and bathtub designers quit designing for durability and went in for glamour, fashion and color effects. Soon there were more color schemes offered in tubs than in wallpaper.

Many a home builder has suffered a nervous breadown through the strain of merely selecting the right color for a bath. It has reached a point where hundreds of people believe they just can't enjoy a wash in a robin's-egg blue tub, are only mildly happy chasing soap in a lavender tub and never attain real bathing comfort except in a canary yellow one with black borders.

This season they have run out of startling color schemes and gone in more for new shapes. The cater-cornered tub is right smart now. It makes bathing difficult and gives you a better excuse for not doing so.

Then there is the demi-tasse, the three-quarter, the underslung, the overslung, the oval, the square and the cabinet tub with built-in radio, ice box, phonograph and piano.

Rule By Terror

By Barnet Nover

Frankenstein's Monster

THE TRUE NATURE of the regime which governs Germany today, and which has governed that land for more than five years, is revealed as in a blinding flash by the ghastly events of the past week.

To find a parallel for the savage and merciless anti-Semitic terror let loose in the Third Reich following the assassination of a German diplomat by a half-crazed Polish Jew, one has to go back to the darkest period of the Middle Ages. Nothing like it has been seen in any civilized country in modern times; certainly not in time of peace.

It would be a serious mistake to suppose, however, that this wave of terrorism merely represents an upsurge in Germany of brute elements which are to be found in all countries and at all times, and whose activities have written some of the darkest pages in the troubled history of the human race.

IT WAS THAT, all right. But it was also far more than that. It is precisely to keep the brute spirit chained, as far as it is humanly possible to do so, that government exists among men. And no government would by its very nature seem to be more capable of preserving internal order than that of a totalitarian dictatorship.

The presumption must be, therefore, that the Nazi mob violence directed against the Jews of Germany on Thursday fitted in with the government's plans, was in pursuance of its policies, and was, to a greater or lesser measure, deliberately incited by the government.

Why? Was it sheer sadism alone that was behind the destruction of Jewish property, the looting of Jewish homes and stores, the deflement of Jewish places of worship? Hardly. The sadistic motive was certainly there and also the urge for loot. But there was also the very evident motive to strike terror in the hearts of all those, Jews and non-Jews, Germans and foreigners, who might be tempted to follow Herschel Grynszpan's unhappy example.

IN THE FIVE years since Hitler assumed the chancellorship the roll of victims of Nazi terrorism has grown long. There are innumerable individuals in the Third Reich whose bodies and souls bear the indelible marks of Brown Shirt wrath. There are innumerable families with fathers, mothers, husbands, brothers, sisters, friends, upon whom atrocities have been perpetrated or have been driven into exile.

By no means all of the victims are Jews. There are also Catholics and Protestants, Communists and Social Democrats and Liberals and Nazis, too. For let us not forget the blood purge of June 28, 1934, when some of Hitler's own intimates—Capt. Roehm and Karl Ernst and others—were shot down like dogs.

With each passing month and year, therefore, the number of those who have reason to hate the regime and its leaders has increased. By the same token terror has increased, too. For proof there is the contrast between the anti-Jewish boycott of May 1, 1933, which was, in retrospect, comparatively mild, and the anti-Semitic terror of the last days which was brutal in the extreme.

A GREAT MANY returned travelers tell of the widespread popularity of the Hitler regime. Whether their impression is correct or not there is no way of telling.

There is no Gallup poll in the Third Reich to reflect the changing moods of the people. There are no elections to weigh the ups and downs of the regime's popularity. There is no free press to criticize or condemn.

The cheering crowds that line Unter den Linden when Hitler passes by, the great gatherings in Nuremberg or in the Berlin Sportspalast may reflect genuine and fanatical enthusiasm for the Fuehrer and his government. But to an undetermined and undeterminable extent they may also be occasioned by the desire to be on the safe side.

But even assuming that the reports of Hitler's enormous popularity are correct it is impossible to believe that all Germans belong to this goose-steeping brigade, that all of them approve everything that the regime has done. To believe that is to libel a great people.

IT IS these others, the silent enemies who, being human, can be expected to bear rancor and bitterness in their hearts, that the regime and its leaders fear. For whether numerous or not, these silent enemies represent the alternative to those who rule today.

In employing terrorism as an instrument of policy the Nazis, too, have succumbed to the emotions they so sedulously seek to create. Behind their bluster and braggadocio stark fear lurks. And as this fear grows terrorism grows with it. That is why, despite the mounting victories won by the Nazi regime both at home and abroad, magnanimity has not been the accompaniment of success. That is why such diverse individuals as Niemoeller and Thaelmann and Schuschnigg are still being kept in jail, their sole crime being that the regime hates them.

THERE ARE OPTIMISTIC individuals who, following Munich, expressed the hope that now Germany is by way of becoming a "have" state, she would subside into normalcy. Thursday's reign of terror shows this hope to be illusionary. It makes it very apparent that the instruments which Hitler has forged and which have won him unquestioned acceptance at home and a succession of striking victories abroad he will continue to use and with increasing force, fearing that if he does not these instruments will be turned against him.

For terror is a Frankenstein's monster that sooner or later turns against its creator. And this the Frankensteins of the Third Reich appear to realize full well.

The Federal Diary

By Scott Hart

A NEW implication was seen in the recent elections yesterday by the hundreds of stamp collectors in the Federal service. Good omen was glimpsed in the elevation of Representative James Mead to the Senate and in the re-election of Hamilton Fish and Sol Bloom. A setback occurred in the defeat of Senator F. Ryan Duffy, but this was offset by the fact that Senator Carl Hayden, who had no contest, comes back to Congress again.

In the final analysis—from the philatelic point of view—the picture would have been complete had only Mead been re-elected. Almost historically, he has been the pillar and prop of philately on the Hill. But the situation is enhanced ten-fold by the return of Bloom, Fish and Hayden. Bloom has the finest collection of Washington bicentennial covers in existence. Fish and Hayden have collections of moment.

And the Administration, generally, is sold on the practice of philately. President Roosevelt, at the top, has no mean collection. Just the other day, the Finnish Minister presented him some new issues. And the Postmaster General is intending soon to notify the Smithsonian Institution to skin down with some of those stamps that antedate 1888. The Postoffice Department is shy on these issues and the Smithsonian has clung doggedly to a collection that embraces several copies of each stamp. To this Administration strength may be added Secretary Morgenthau, who holds a tremendous collection.

THE situation is strong at the top, the employe-collector had us know. At this moment, the President holds the whip hand in all collections of Haiti and Hong Kong issues. The albums, deep in the President's own library, tell the story.

In the whole encouraging picture but one dark moment occurs, the price of the new issues are going up by leaps and bounds. There have appeared the 19-cent Hayes and the 20-cent Garfield; on the twenty-second of this month will appear the 21-cent Arthur and the 22-cent Cleveland. And on the seventeenth will appear the $5 Coolidge. It is embarrassing.

THE HIGH officials of the Government traditionally have mailed to their friends and admirers the first day covers. The number of these has been great. Now they find themselves having to shake down considerably to meet the cost of so many 21-cent and 22-cent stamps. And, to top it off, comes the important $5 Coolidge. But, withal, the Postoffice Department officials let us know that the stamps will be sold. They expect to sell 10,000 Coolidge stamps on the first day.

"I'll bet Coolidge wouldn't have bought one of them," said the employe-collector.

Civil Service Commissioner Lucille Foster McMillan speaks Wednesday morning on "Women at Work," before the journalism class of Chevy Chase Junior College—and with all the recent rumpus about the economic aspects of women at work, the subject seems the most daring a civil service commissioner has entered in some time . . . The fine Agriculture Chorus is getting ready for its Thanksgiving program and is desirous of enlarging its voices to 60. In consequence, an appeal has gone into the department for volunteer tenors and altos. The chorus, mind you, is a first-rate organization, and no barber-shop barytones are wanted . . . The Federal Writers' "New York Panorama," 562-page illustrated guide book on New York City, has passed into second edition.

TWO consultants to the staff of the Office of Education have been appointed—Charles N. Fullerton, of Indiana, as consultant in employe-employer relations, and Lyman S. Moore, of Chicago, as consultant in public service occupations. Mr. Fullerton rose from the ranks in the Baltimore & Ohio Railroad. Mr. Moore has been associated in recent years with the International City Managers' Association. The Commissioner of Education commented: "Both Mr. Fullerton and Mr. Moore come to the Office of Education with enviable records of accomplishment in their respective fields."

Test of Skill

Our chief point of pride is not that so many of our patrons are men of high position . . but that even those who are not, have all the appearance of notability.

SUITS & COATS $40 to $65
"OXFORD" CLOTHES $65 to $100
C & K CAVANAGH EDGE HATS
FRENCH, SHRINER & URNER SHOES

Finest Imported and Domestic Haberdashery

Lewis & Thos. Saltz
INCORPORATED
1409 G STREET, N. W.
DISTRICT 3822
Not Connected With Saltz Bros., Inc.

Rev. Mr. La Rue To Preach on 'Men, Missions'

National Observance Mrs. Eubank to Speak Was Bible Class Head

The Rev. William E. La Rue, of Takoma Park Baptist Church, will speak at the morning service tomorrow on "Men and Missions," in observance of men and missions Sunday as promoted throughout the country.

At the evening hours Mrs. Jessie Burrall Eubank will speak on "Creative Power in Prayer." Mrs. Eubank is well-known in Washington as the former teacher of the Burrall Class at Calvary Baptist Church.

First. "Putting Missions in the Minds of Men" will be the subject of Dr. Edward Hughes Pruden when morning communion service is held.

In the evening, Lebanon Lodge, No. 7, F. A. A. M., will be special guests, on the invitation of 26 members of the church who belong to that lodge. Dr. Pruden's topic will be, "We Are Builders."

The Swedish mission will meet in the afternoon, Dr. K. E. Carlson preaching.

Calvary. The Rev. W. S. Abernethy, pastor, will speak in the morning on the subject, "Building a Christian World Community," and in the evening on "Looking Up the Family Tree."

The services for the deaf will be held at 8 o'clock tomorrow evening with the Rev. A. D. Bryant, minister, in charge.

Metropolitan. The pastor, Dr. John Compton Ball, will speak on "God's Terms for the Remission of Sin."

At the evening hour the Rev. Robert Carlton Savage, assistant pastor, will bring the message on "Christ's Challenge."

First, Hyattsville. Dr. R. P. Robertson, pastor, will observe Armistice Day with a sermon on "The Peace of God on Earth." At the evening service his subject will be "Take Heed How Ye Hear."

Grace. The Rev. F. W. Johnson will complete his thirty-second year as pastor of this church tomorrow. He has seen it grow from a congregation of a few hundred to over a thousand.

Fifth. Dr. Rufus W. Weaver, executive secretary of the Columbia Baptist Convention, will preach at the 11 a. m. service. Dr. John E. Briggs will preach at the evening service on "Saved, But Alone," and will be assisted in the service by members of the Baptist Training Union under the leadership of Miss Bradley Thompson.

Father Carroll Retreat Master

The Rev. Howard J. Carroll, of the National Catholic Welfare Council and National Catholic School of Social Service, will be retreat master tomorrow for the ladies of St. Jerome's Catholic Church, Hyattsville, Md., who will be on retreat at the Washington Retreat House, 4000 Harewood road northeast.

The theme of his conferences will be "Spiritual Values" and "Sanctity."

Mrs. Harry C. Lohman, team captain for St. Jerome's Parish in the Washington Retreat League, has appointed as lieutenants to assist in arranging this retreat Mrs. Caroline R. Borden, Mrs. Paul G. Gleis, Mrs. Joseph M. Munroe, Mrs. E. C. Norris, Mrs. Leo Kelly and Mrs. George E. Magnin.

Unitarians to Hear Dr. Will Hutchins

Dr. Will Hutchins of American University will give an illustrated talk on "The Beginnings of Christian Sculpture" before the Adult Class in Comparative Religion at All Saints' Church (Unitarian) at 10 a. m. The minister, Ulysses G. B. Pierce, D. D., will preach at the 11 o'clock service on "The Religion of a Sound Mind."

At 5 p. m. Lewis Corning Atwater, organist, will begin his annual series of recitals with a program in memory of Julia L. Green, donor of the organ. The feature at the Motion Picture Hour in Pierce Hall at 7:30 will be "The Firefly."

Dr. Anderson to Speak On 'No Status Quo Here'

"No Status Quo Here" is the subject of the sermon tomorrow at 11 a. m. in the First Congregational Church. The Rev. Howard Stone Anderson will preach.

The occasion is the annual Loyalty Day, and at the conclusion of the service church members and supporters will join a processional of dedication, laying their pledges for the budgets of the church for 1939 on the altar.

Italian Baptists Try to Excel As Both Churchmen and Citizens

Only Such Self-Supporting Organization Many Perfect in Sunday School Attendance Are Active Civic, Fraternal Workers

Appreciation for the religious freedom, in search of which their Huguenot ancestors fled from France in the seventeenth century, is demonstrated in the Italian Baptist's allegiance to church, community and country.

MR. SPANO

Affiliated with the Chiesa del Redentore, a little church at New York avenue and Kirby street northwest, they not only take pride in the fact that all their 85 members are American citizens, but also that 13 have compiled a total of 185 years in perfect Sunday school attendance.

With records ranging from 10 to 20 years, led by Abbie Marseglia, the pastor's daughter, attendance pace setters include Jeanette, Marie and Oreste Ciarrocchi; Anna M. Biser, Mary Giove and the Rev. and Mrs. Marseglia and their children, including Mrs. Olga Gallahorn; Orlando, Elizabeth, Vee and Adele Marseglia, the latter Bible School superintendent.

Used Masonic Temple

Members of the only self-supporting Italian Protestant congregation in the United States, the parishioners have become active in District fraternal orders, civic and Parent-Teacher Associations, especially the Masons. From 1918 to 1923 this order donated the Scottish Rite Temple at Third and E streets northwest as a temporary meeting place for the gorup.

MRS. GALLAHORN

Joseph Spano, church treasurer, active in the American Legion, the Board of Trade and the Chevy Chase Citizens' Association; Leonardo Dell'Ebra, Luigi Riccuci and Donato Marraffa, deacons; Vincent Vasco and Louis Mancuso, trustees, and the Rev. Mr. Marseglia are Masons, as well as Clement Maggia, famous chef who recently baked President Roosevelt's birthday cake and also prepared spaghetti served to 400 at a church dinner in the Northeast Masonic Temple.

Active in District of Columbia legal circles is Mrs. Mary M. Wittenmyer, president of the church's S. O. G. Club and Sunday school secretary. She is dean of Epsilon Chapter, Kappa Beta Phi international legal sorority, and a member of the local bar. James T. Gallahorn, jr., the minister's son-in-law, is active in the School Council, the Southwest Citizens' Association, the P.-T. A. of Jefferson Junior High and the Masons.

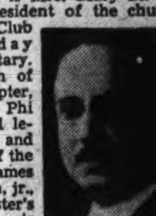

REV. MR. MARSEGLIA

The Italian Baptist Church, founded in 1915 by its present pastor, owes much of its progress to such parishioners as Mrs. Mimi Burch, supervisor of the recent dinner; Stefano Lozupone, trustee, and president of the Circolo Vigilanti; Pasquale Torcasio, trustee; Betty M. Torcasio and Anna M. Biser, the latter teacher of the Mary Riley Class.

Also deserving mention are Mrs. Nellie Mancuso, Sunday school treasurer for many years; Umberto Fontana, acting B. Y. P. U. head; Mrs. Lauretta Juliano, treasurer of the Ladies' Missionary Society, of which the pastor's wife is leader; Vincent Riccuci and Constantine Lozupone, secretary and treasurer, respectively, of the B. Y. P. U.; Mrs. Laura McLean, Nicola Vitti, Mrs. Michelina Riccuci and Miss Lena Giove.

Worked in Cleveland

The Rev. Mr. Marseglia and his wife, who recently celebrated their golden wedding anniversary, came to America in 1893 from the province of Caserta, Italy, and settled in Providence, R. I., where the clergyman was ordained a year later. From 1909 until he came here, he was in charge of Italian work at the Euclid Avenue Baptist Church, Cleveland.

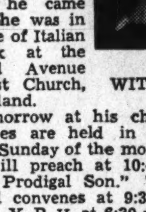

MRS. WITTENMYER

Tomorrow at his church where services are held in English the third Sunday of the month, the pastor will preach at 10:45 a. m. on "The Prodigal Son." The Sunday school convenes at 9:30 a. m. and the B. Y. P. U. at 6:30 p. m.

61st Baptist Convention to Open Monday

Rice Tribute Arranged Roper Will Speak Ends Wednesday

A celebration marking the 125th anniversary of the American Baptist missionary movement will feature the opening sessions of the sixty-first District of Columbia Baptist convention on Monday at 7:45 p. m. at First Baptist Church, Sixteenth and O streets northwest.

The Rev. F. W. Padelford, of New York City, chairman of the board of education of the Northern Baptist Convention, and the Rev. Norman W. Cox, of Huntington, W. Va., will address the initial meeting, being held at the "mother" church to honor the memory of Luther Rice, pioneer in Baptist missionary work, founder of George Washington University and former First Baptist parishioner.

Tuesday and Wednesday sessions will be held at Calvary Baptist Church, Eighth and H streets northwest, with Dr. William S. Abernethy, pastor of the host church, giving the address of welcome. Also on Tuesday's program are Dr. Edward H. Pruden, First Baptist cleric; E. B. Shaver, president of the convention, and Dr. Rufus Weaver, executive secretary. The B. Y. P. U. will conduct the evening program.

The Woman's Baptist Missionary Association of the District will conduct the Wednesday morning service, when Mrs. George A. Ross, president, will make her report, and Mrs. Philip S. Evans, jr., of the South China Mission field, will speak.

Secretary of Commerce Daniel C. Roper will give the closing address, to be preceded by a pageant presented by residents of the Baptist Home for Children. The Rev. M. Chandler Stith, of the Brookland Baptist Church, also will speak.

Epiphany Men To Take Special Communion

Armistice Day Rites Dr. Phillips to Preach Theme 'Peace or War'

Tomorrow at the Church of the Epiphany at 8 a. m. there will be a special Corporate Communion for men of the parish under auspices of the Laymen's League. Breakfast will be served immediately after the service.

At 11 o'clock there will be an Armistice Day service, and Dr. Z. B. Phillips will deliver the seventh sermon of his series on "The Opportunities of Life in Our Present Day Civilization." His special theme will be "Peace or War." At this service the choir will sing the celebrated "Recessional" of Rudyard Kipling.

At 8 p. m. there will be evening prayer and sermon by the Rev. Duncan Fraser. This is the fifth sermon in the series on "The Creeds" and the special theme will be "The Communion of Saints."

St. John's. The choir of men and boys, under Arthur Howes, organist and choirmaster, will sing "Hear My Prayer, O God" by Arcadelt. There will be morning prayer and sermon by the rector, Dr. Oliver J. Hart, at 9:30 and 11 o'clock.

All Saints. The Rev. Henry Teller Cooke will speak at 7:30 and 11 a. m. services.

Ascension Church. "Armistice, International and Religious," will be the topic of the Rev Joseph A. Hauber at 11 a. m.

Our Saviour. At 11 a. m. the Rev. Alvin Lamar Wills will preach on a theme appropriate to Men and Missions Sunday, "Making a New World Order."

Saturday the Junior Guild will hold a bake sale at the Palace Laundry, 2001 Rhode Island avenue northeast.

Dr. Rasmussen To Preach on 'Happy Home'

At Luther Place Church Series of Sermons Women's Unit to Meet

Continuing his series of sermons on "Happy-Home-Making," the Rev. Carl C. Rasmussen, D. D., preaches tomorrow at 11 a. m. at Luther Place Memorial Church on "Making Your Spouse Over."

The afternoon circle of the Women's Missionary Society will be luncheon guests of Mrs. Carl C. Rasmussen and Miss Mary Anstadt at the parsonage, 1441 Kennedy street northwest, Monday, when Mrs. Gould Wickey will speak and Mrs. W. O. Hiltabidle and Miss Edith Robinson will give reports.

Reformation. At the 8 p. m. service Dr. Oscar F. Blackwelder, pastor, will use the theme suggested by The Oxford Group Movement, "Can One Trust Impulses after Prayer for Guidance?"

"The Meaning of Christian Friendship" is the subject chosen by the Rev. Ralph William Loew, assistant pastor, at the 8.30 a. m. service.

At 11 a. m. Dr. Blackwelder will speak on "Moral Fitness for the Kingdom."

Georgetown. "He Descended Into Hell," will be the subject at 11 a. m. of the Rev. Harold E. Beatty, pastor.

Concordia. The sermon topic for the morning will be "Christ—the Peace for a Fear-ridden World." The Rev. Charles Enders will preach on this topic in both the German service at 10 a. m. and the English service at 11:15 a. m.

Christ. The Rev. J. Frederic Wenche, pastor, will preach the second of his series of sermons on "Perils of Life," on "The Perils of Middle Age."

St. Mark's. "The Wedding Garment" will be the theme of the sermon by the Rev. J. Luther Frantz at the 11 a. m. service.

Grace. Services will express the Christian solution for the world-problem of war and international strife. The Rev. Gerhard E. Lenski, D. D., will preach at 11 a. m., using for his theme, "The Need And The Nature Of Forgiveness."

St. Stephen's. At 11 a. m. service the Rev. Sam H. Kornmann will have as his sermon subject, "That Ye may approve the Things that are Excellent."

Universalists To Open Forum on American Nations

Representatives of various American embassies and legations will be present at the inauguration tomorrow of the special forum series, "The American Republics," to be conducted by the Universalist National Memorial Church at 10 a. m. tomorrow and the two successive Sunday mornings in its parish house at Sixteenth and S streets northwest.

Senhor Paulo G. Hasslocher, Commercial Counselor of the Brazilian Embassy, will open the series tomorrow, discussing "Commercial Relations of Brazil With American and Overseas Countries." These forums include a period for questions and discussion, and are free to the public.

The following will complete the "American Republics" series:

November 20, "The Present Agrarian Program in Mexico from Viewpoints of Internal and External Policy;" personal and unofficial interpretation by Senor Don Salvador Duhart, Second Secretary of the Mexican Embassy. Subject to final confirmation.

November 27, "Floodlight on the Americas." Dr. George Howland Cox, director, Inter-American Center, George Washington University.

Dr Frederic W. Perkins will preach on "A Righteous Peace," a sermon suggested by Armistice Day, at the service in the church tomorrow at 11 a. m.

Comdr. Griffin, 83, Dies at Annapolis

Commodore Thomas D. Griffin, 83, U. S. Navy, retired, died yesterday in the naval hospital at Annapolis.

Born in Salem, Va., he served in the Navy during the Spanish-American War and occupied many important administrative posts in the Navy Department here. He retired before the World War, but was recalled to active duty as governor of the Naval Home at Philadelphia during the conflict.

He leaves his widow, Mrs. Emily Clayton, and a son, Lieut. John H. Griffin, who is on duty at the Navy Department here.

Lacy to Talk Tomorrow

G. Corinth Lacy, Washington attorney, will address the Civic National Forum at the Good Will Baptist Church, Sixteenth and U streets northwest, at 4 p. m. Sunday on "The Influence of Crime on American Life."

Christian Living School Faculty Named

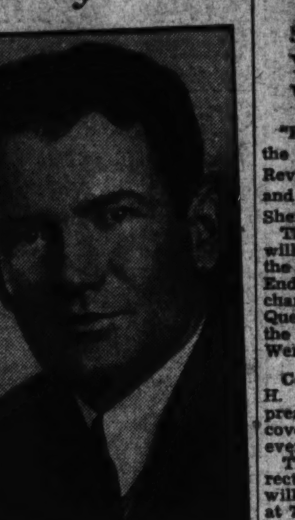

DR. J. W. RUSTIN
(Chairman)

Civic Leaders to Aid Nolan, Huff to Speak Also La Roe, Ihlder

District, religious, educational, civic and business leaders will join in promoting the Washington School in Christian Living scheduled to be held at Calvary Baptist Church from November 27 to 30.

Officials of the school, which is sponsored by the Church Federation, the D. C. Sunday School Association, the Y. M. C. A. and Y. W. C. A., are Dr. John W. Rustin, pastor of the Mount Vernon Place M. E. Church, south, general chairman; Dr. W. L. Darby, executive secretary of the Church Federation, director; Earl Carson, treasurer, and Mrs. Edwin A. Ross, promotional secretary.

The school will feature classes in "The Christian Family," with the Rev. W. D. Bowman, pastor of the Church of the Brethren, as chairman. "The City Church," will be led by Dr. Oscar J. Blackwelder, of the Lutheran Church of the Reformation. "Social Welfare" chairman is Carl D. Wells, sociology professor, George Washington University; and "International Relations" is under Dr. H. W. Burgan, pastor of Hamline M. E. Church, and Mrs. William O. Tufts, prominent Mount Pleasant Congregational churchwoman.

Miss Lenroot to Speak

Speakers in Dr. Bowman's group will include Dr. L. Foster Wood, secretary of the committee on home and marriage of the Federal Council of Churches, Dr. Hornell Hart, Duke University, and Mrs. Jesse M. Bader, vice chairman of the Department of Family Welfare, New York City.

Participating in "The Christian Family" classes will be Miss Katharine Lenroot, Children's Bureau director, and Mrs. Marguerite Bro, of the Council of Social Action of the Congregational-Christian Churches.

Co-operating in "The City Church" classes are Dr. Blackwelder, the Rev. Clifford H. Jope, pastor of Ninth Street Christian Church; Dr. E. C. Smith, Metropolitan Baptist Church; Dr. Howard Stone Anderson, First Congregational Church, and Dr. J. Hillman Hollister, Chevy Chase Presbyterian Church.

Nolan on Program

Leaders for the course in "Social Welfare" include J. A. Nolan, director of Washington Criminal Justice Association; the Rev. John L. Mixon, social welfare director, Church Federation; Wilbur La Roe, chairman of District Parole Board; Capt. Rhoda Milliken, Women's Bureau, Metropolitan Police; Ray L. Huff, superintendent of D. C. Penal Institutions, and John Ihlder, executive officer of D. C. Alley Dwelling Authority.

The International Relations classes will feature, in addition to Dr. Burgan, Mrs. Tufts, the Rev. Roswell P. Barnes, of the Federal Council; Mrs. Dorothy M. Robinson, president of the Maryland branch, Woman's International League; Dr. Edward H. Pruden; Dr. C. C. Hung; Dr. Henry S. Leiper, of the World Council of Churches; Dan West, of the Church of the Brethren; Mrs. W. L. Darby, Dr. Ann Seesholt and Dr W. C. Johnstone, professor of political science at George Washington University.

Christian Science Lecture

A free lecture on "Christian Science: How It Meets the Human Need" will be delivered tomorrow at 3:30 p. m. in First Church of Christ, Scientist, Columbia road and Euclid street northwest, by Elizabeth McArthur Thomson, C. S. B., of St. Louis.

'Fighting Fire' Is Subject of Rev. T. L. Coyle

Sherwood Presbyterian Youth Service at Night Virginia Mills to Lead

"Fighting Fire With Fire" will be the subject of the sermon by the Rev. Thomas L. Coyle at the 8:50 and 11 a. m. services tomorrow in Sherwood Presbyterian Church.

Th annual young people's service will be held at 8 p. m., sponsored by the college group of the Christian Endeavor. Arrangements are in charge of Roy Meinzer and Shirley Quesada. Virginia Mills, head of the society, will preside. Dorothy Werth and Richard Lynt will speak.

Central Presbyterian. Dr. James H. Taylor, the pastor, will preach in the morning on "The Recovery of a Lost Art," and in the evening on "Spiritual Audition."

The junior chorus, under the direction of Miss M. Emma Bowen, will have a musical evening Friday, at 7:30 p. m.

Westminster Church Memorial. At the morning worship service the Rev. Harry V. Porter will preach on "An International Adventure". At 8 p. m. he will discuss "Joseph the Genius".

Chevy Chase. "Spiritual Militarists" will be the subject of Dr. J. Hillman Hollister's sermon at morning worship.

Gunton Temple. Dr. Bernard Braskamp, pastor, will have for his subject at 11 a. m., "Called to Be Priests."

Falls Church. "The Heart of the Christian Faith" is the theme of the morning sermon by Dr. Alton B. Altfather.

The Pioneer, Fireside and Round Table groups of Christian Endeavor meet in the Fireside Room at 5:30, 6 and 7 p. m. respectively.

New York Avenue. Dr. Peter Marshall, minister, will speak at 11 a. m. on "By Invitation of Jesus". At 8 p. m. he will preach on "The Man Who Was God".

'Men and Missions' Rites Tomorrow At the Cathedral

The Rev. Anson Phelps Stokes, D. D., will preach at the service of morning prayer in Washington Cathedral tomorrow at 11 a. m.

At the people's evensong service at 4 p. m. ministers and laymen of the churches of Washington will gather for the annual observance of Men and Missions Sunday, held this year at Washington Cathedral. The preacher at this service will be Dr. John R. Edwards for 13 years secretary of the Methodist Board of Missions.

Holy communion will be celebrated tomorrow at the cathedral at 7:30 and 9:30 a. m. The cathedral choir of men and boys, under the direction of Robert G. Barrow, organist and choirmaster, will sing at 11 a. m. and 4 p. m. services and there will be the usual group pilgrimages after these services.

Landon Methodist Merger Delegate

Atlantic City, N. J., Nov. 11 (AP).—Alfred M. Landon, Republican candidate for President in 1936, was elected tonight a delegate at large to the conference in Kansas City next April to merge all Methodists into a single church organization.

The board of bishops of the Methodist Episcopal Church, North, elected seven other delegates:

The Rev. Dr. Ralph E. Diffendorfer, of New York; the Rev. Dr. Newton E. Davis, of Columbus, Ohio; Dr. John R. Mott, of New York; Mrs. Francis J. McConnell, of New York, wife of Bishop McConnell; Dr. Georgia Harkness, Mount Holyoke College; the Rev. Dr. John L. Seaton, president of Albion College, and Mrs. Mary McLeod Bethune, president of Bethune Cookman College, Daytona Beach, Fla.

Methodist Ministers to Trade Pulpits

An Annual Affair Dr. Cromer at Wesley Dr. Neff at Emory

Local, ministers of the three branches of the Methodist denomination tomorrow will have their annual exchange of pulpits, acquainting themselves with members of other congregations.

While Dr. Horace E. Cromer, pastor of Emory Methodist Episcopal Church, South, is preaching at Wesley Methodist Church on "There Shall Be Peace" his parishioners will be hearing Dr. J. Luther Neff, Wesley cleric, on "Duty and Beyond."

At Douglas, the congregation will hear the Rev. Eugene C. MacKlosky, former president of the Maryland annual conference of the Methodist Protestant Church, while the Rev. Clarence H. Cochran is occupying MacKloskey's pulpit.

Dr. Burgan at Epworth

Guest preacher at Hamline at 11 a. m. will be Dr. John Paul Tyler, pastor of the Christ Methodist Episcopal Church, South, Alexandria. The regular pastor, Dr. Harry W. Burgan, will give the morning address at the Epworth Methodist Church, South.

The Rev. Thomas W. Suderland, of the Seat Pleasant Church, will exchange with the Rev. C. M. Harris, of the Brentwood South Methodist Church. Dr. Hirl I. Kester, pastor of the Congress Street Methodist Protestant Church will be guest speaker at Eldbrooke Church. Dr. B. T. Barnes, pastor of the North Carolina Avenue Methodist Protestant Church, will speak at Wilson Memorial Church, and Dr. Robert K. Nevitt will occupy the Trinity pulpit. The Rev. John A. Trader, of the Lewis Memorial Methodist Protestant Church, the Rev. John R. Edwards, of the Union Church, also will exchange.

Dr. Harris' Topics

Dr. Frederick Brown Harris, pastor of Foundry Methodist Episcopal Church, will address his congregation tomorrow at 11 a. m. on "Riches Unclaimed," and in the evening on "What's Wrong with the Church?"

"Divine Imperatives" will be the topic of the Rev. Orris Gravenor Robinson, pastor of the Calvary Methodist Episcopal Church, at the morning service, and at 8 p. m. he will talk on "Living Without Tension."

The new pastor of the Francis Asbury Methodist Episcopal Church, South, will preach at both the 11 a. m. and 8 p. m. services on "What Seek Ye?" and "The Abiding Christ," respectively.

At the Chevy Chase Methodist Church the Rev. Edward Gardiner Latch will speak in the morning on "The Prophet of Justice." At McKendree the pastor, the Rev. Samuel E. Rose, will give an address on "The Body of Christ." Metropolitan Memorial will hear the Rev. William A. Keese discuss "Toward an Effective Pacifism," and at Lincoln road the Rev. R. H. Stone will preach on "My Heart and My Hand."

Mount Vernon Place. Dr. John W. Rustin, pastor, will preach in the morning on "Belief in God—Is It Hard;" in the evening on "What Do You Desire?"

Rev. Mr. Smith Is Guest at National City

Pension Fund Organizer Rev. Mr. Dugan to Speak At Evening Service

The Rev. F. E. Smith, of Indianapolis, national leader in the organized philanthropies of the Disciples of Christ, comes to National City Christian Church tomorrow morning to discuss "The Church in the Life of Today."

Dr. Smith was instrumental in substituting a pension fund for the former uncertain plan of relief for the clergy and their dependents.

The Rev. Ivan H. Dugan, associate minister, will preach at the evening service on "The Spirit of Nonchalance."

Columbia Heights. "Home Coming Day" will be celebrated tomorrow as Dr. James Shera Montgomery, chaplain of the House of Representatives, discusses as guest preacher "The Supreme Commandment."

At the close of the morning service the Rev. A. P. Wilson will preach on "The After Life."

Ninth street. The second Sunday of Loyalty Month will be observed as the Rev. C. H. Jope at the morning worship and communion speaks on "The Bureau of Standards."

Evening worship will be opened at 7:45 by a song service led by Elmer Whitney. The pastor will describe "The Meaning of Confession" as the second in his series on "Fundamentals of Faith."

Fifteenth Street. "Stoning the Church" will be the sermon topic of the Rev. Leslie L. Bowers at morning worship. At 8 p. m. he will preach on "A Deepened Mind."

Park View. The Rev. J. Lloyd Black will speak at the morning service on "A Saviour for This Age." At the evening service his topic will be "Obligations."

Wilson Boulevard. At the 11 a. m. service the Rev. E. S. Worden, of Martinsburg, W. Va., conducting evangelistic services at this church, will speak on "The Triumph of the Ages", and at the 7:45 p. m. hour will discuss "The Church That Jesus Established."

Dr. Brooks Ends 56 Years

Tomorrow the Rev. Walter H. Brooks, D. D., will close 56 years of service as pastor of the Nineteenth Street Baptist Church. The occasion will be specially observed at the 11 o'clock service.

Youth in Capital Churches

A member of the District of Columbia Traffic Department will speak on "Pedestrian Control," at the meeting of the young people's group of All Saint's Episcopal Church at 6 p. m. tomorrow.

Dr. Norma Dunning, missionary surgeon in India, will address a meeting of the Covenant-First Presbyterian Fellowship tomorrow at 7 p. m., following a tea and social hour.

Rock Creek Parish Episcopal Young People's Fellowship will have a special corporate communion service tomorrow at 7:30 a. m., after which they will be given a light breakfast at the parish house. At their 7 p. m. meeting they will hear Mr. John Burkett speak on "Liquid Air."

During Advent the fellowship will form a choir to furnish music for the Sunday evening services.

The Intermediate Luther League of Luther Place Church will hear Miss Helen Bruner discuss "Stewardship of Treasures" at 4:30 p. m. tomorrow. At 6 p. m. the senior league will, under the leadership of Miss Dorthy Emerick, discuss, "Making Good in Leadership." Miss Margaret Fischer will discuss the same topic at 7 p. m. before the Young People's League.

J. D. White will preside tomorrow at the evening service in Petworth Methodist Church, as young people's night is celebrated. Gene Otto will lead the singing and Walter Shupp will read the scripture. Betty Mae Keely will offer the prayer and Miss Beth King will lead the girls' choir.

Eulalia Solt will lead the Church of the Atonement Luther League 7 p. m. tomorrow in a discussion of "Life Service and Leadership."

Young people from Bradburn Memorial Methodist Church will visit the young people's Christian Endeavor of Fifteenth Street Christian Church at the latters' meeting tomorrow at 7 p. m., when Leslie Bowers, jr., will lead a consecration service.

The Columbia Federation of B. Y. P. U. will hold its monthly meeting Tuesday in joint session with the District Baptist Convention, at Calvary Baptist Church at 7:30 p. m. Dr. Ted Adams, of Richmond, will speak.

"The Real Meaning of Armistice Day" will be discussed by the Senior Luther League of Reformation Church, meeting at 6:45 p. m. tomorrow. Anna Rees, George Kern and Jack Lynn will be the speakers and Mary Renkel the devotional leader.

Miss Mary Pfeiffer will speak on "Getting Along with People" in the Young People's League, while Edward Patterson will discuss "Church and Propaganda" before the adult unit.

Congregational Society's Annual Meeting Tuesday

The annual meeting of the Washington Association of Congregational Churches and Ministers will be held Tuesday in First Congregational Church, beginning at 2:30 p. m. Chief of Navy Chaplains Robert Workman speaks at 5 o'clock and Dr. Frederic W. Perkins, of National Memorial Universalist Church, speaks at the dinner. Twenty churches of the District, Virginia, Maryland and Delaware will send delegates.

Christian Science Topic 'Mortals and Lmmortals'

"Mortals and Immortals" is the subject of the lesson-sermon in all the Churches of Christ, Scientist, tomorrow. The golden text is from II Corinthians 5:17: "If any man be in Christ, he is a new creature; old things are passed away; behold, all things are become new."

UNITARIAN

ALL SOULS' CHURCH
Sixteenth and Harvard Streets
Minister:
Ulysses G. B. Pierce, D. D.
9:45 A. M.—Church School.
11:00 A. M.—Morning Worship.
"The Religion of a Sound Mind."
5:00 P. M.—Program of Music
Lewis Atwater, Organist.
6:30 P. M.—"Appreciation of Sculpture"
Miss Louise Newell.
7:30 P. M.—Motion Picture Hour.
"THE FIREFLY"

CHRISTIAN

COLUMBIA HEIGHTS
Park Road at 14th St. N.W.
A. P. Wilson, Minister.
"HOME-COMING DAY"
11 a. m. "THE SUPREME COMMANDMENT."
Dr. James Shera Montgomery,
Guest Minister.
8 p. m. "THE AFTER LIFE."
The Minister.

CHRISTIAN

The National City Christian Church
Thomas Circle
Raphael H. Miller
Ivan H. Dugan, Ministers
9:45 a. m.—Bible School.
10:45 a. m.—Morning Worship.
"The Church in the Life of Today"
Rev. F. E. Smith
7:45 p. m.—Rev. Ivan H. Dugan.
"The Spirit of Nonchalance"

BAPTIST

FIRST BAPTIST CHURCH
16th and O Sts. N.W.
Rev. Edward Hughes Pruden, D. D., Pastor.
11: A. M.—"Putting Missions in the Minds of Men."
8: P. M.—"We Are Builders." (Lebanon Lodge, No. 7, F. A. A. M., Special Guests.)
Come to Sunday School, 9:30 a. m.; B. Y. P. U., 6:45 p. m.; Swedish Services, 3:30 p. m., Dr. K. E. Carlson.

CONGREGATIONAL CONGREGATIONAL

1st CHURCH
10th & G Sts. N.W.
Ministers
Howard Stone Anderson
Walter G. Borchers, Jr.
11:00 A. M.
Sermon by Mr. Anderson:
"NO STATUS QUO HERE"
7:45 p. m.
Picture and Gospel Song Service
An adaptation in slides and story of
"THE LITTLE MINISTER"
Cinema classic with Katharine Hepburn
Choir of 60 Seats free

CHRISTIAN SCIENCE CHRISTIAN SCIENCE

• Christian Science •
Churches of Christ, Scientist, Branches of The Mother Church,
The First Church of Christ, Scientist, in Boston, Mass.
First Church of Christ, Scientist
Columbia Rd. and Euclid St.
Second Church of Christ, Scientist
111 C St. N.E.
Third Church of Christ, Scientist
13th and L Sts. N.W.
Fourth Church of Christ, Scientist
16th and Meridian Sts. N.W.
SUBJECT:
"MORTALS AND IMMORTALS"
SERVICES:
SUNDAY, 11 a. m. and 8 p. m.
SUNDAY SCHOOL, 11 a. m.
WEDNESDAY EVENING MEETINGS
8 o'clock.
Radio Programs
Sunday—9 A. M., WJSV
2nd & 4th Fridays—3:30 P. M., WOL
READING ROOMS
FIRST CHURCH, 730 17th St. N.W.—Hours, 9 to 9, except Wednesdays, 9 to 7 and Sundays and holidays, 2:30 to 5:30.
SECOND CHURCH, 111 C St. N.E.—Hours, 12 to 5:30 week days; 2:30 to 5:30 Sundays and holidays.
THIRD CHURCH, Colorado Building, 14th and G Sts. Hours, 9 to 9 (except Wednesdays, 9 to 7:30; Sundays and holidays, 2 to 6.
FOURTH CHURCH, Riggs Bank Bldg., 3300 14th St. N.W.—Hours, 9 to 9 weekdays; Wednesdays, 9:30 to 7; Sundays, 2:30 to 5:30; holidays, 2:30 to 5:30. All are welcome to attend our church services and use our reading rooms.

UNIVERSALIST

Universalist National Memorial Church
Corner 16th and S Sts. N.W.
Rev. Frederic W. Perkins, D. D.
10:00—Church School and Adult Forum.
11:00—Service of Worship.
"A RIGHTEOUS PEACE"
National Capital Choir,
Jessie Masters, Director.
H. Jerome Graham, Organist.

LUTHERAN

CHURCH OF THE REFORMATION
Opposite Folger-Shakespeare Library
212 East Capitol Street.
Dr. Oscar F. Blackwelder, Pastor.
Dr. John Weidley, Pastor Emeritus.
Rev. Ralph W. Loew, Assistant Pastor.
8:30 A. M.—Matin Service. Sermon—"The Meaning of Christian Friendship" — Rev. Loew.
9:30 A. M.—Sunday School.
11:00 A. M.—Morning Worship. Sermon—"Moral Fitness for the Kingdom"—Dr. Blackwelder.
6:45 P. M.—Luther Leagues.
8:00 P. M.—Evening Worship. Sermon—"Can One Trust Impulses After Prayer for Guidance?"—Dr. Blackwelder.
THE PUBLIC IS CORDIALLY INVITED

METHODIST EPISCOPAL SOUTH

MOUNT VERNON PLACE
SOUTHERN METHODISM'S REPRESENTATIVE CHURCH
Massachusetts Ave. at Ninth St. N.W.
9:30 a. m.—Sunday School.
11:00 a. m.—"Belief in God—Is It Hard?"
8:00 p. m.—"What Do You Desire?"
DR. JOHN W. RUSTIN
7:30 p. m.—Organ recital by Deane Shure.

Episcopal

Rock Creek Church
Founded A. D. 1719
Rock Creek Church Rd. and Webster St.
Rev. F. J. Bohanan, D. D., Rector
Service 8:30 a. m. and 11 a. m.

Washington Cathedral
Wisconsin and Massachusetts Avenues and Woodley Road.
7:30 and 9:30 a. m.—Holy Communion.
11:00 a. m.—Morning Prayer and Sermon.
Preacher, Canon Stokes
4:00 p. m.—Observance of Men and Missions Sunday.
Speaker, Dr. John R. Edwards
Secretary of the Methodist Board of Missions
Please note change of hour for Evening Service.

SAINT JOHN'S CHURCH
16th and H Streets
8:00 a. m.—Holy Communion.
9:30 a. m.—Morning Prayer and Sermon.
Preacher, Dr. Hart.
11:00 a. m.—Morning Prayer and Sermon.
Preacher, Dr. Hart.
8:00 p. m.—Evening Prayer and Sermon.
Preacher, Rev. Mr. Acton.

ST. PAUL'S CHURCH
23rd St. Near Washington Circle
7:30—Holy Communion.
11:00—Eucharist and Sermon.
8:00—Evensong and Adoration

Church of the
Epiphany
1317 G St. N.W.
Rev. Z. B. Phillips, D.D., LL.D.
Rev. Duncan Fraser, B.A.
8:00 A. M.—Holy Communion.
9:30 A. M.—Church School.
11:00 A. M.—Morning Prayer and Sermon by Dr. Phillips.
6:30 P. M.—Young People's Fellowship.
8:00 P. M.—Evening Prayer and Sermon by the Rev Mr. Fraser.

Presbyterian

SHERWOOD
Rhode Island Ave. at 22d St. N.E.
THOMAS LAW COYLE,
Minister
3 Church Services Each Sunday
8:50 A.M., 11 A.M. & 8 P.M.
Sunday School 9:45 A.M.

Church of the Pilgrims
On the Parkway
at 22d and P Sts. N.W.
Gift of the Presbyterians of the South to the Nation's Capital.
Rev. A. R. Bird, D. D., Minister
Divine Worship, 11 a. m. and 7:45 p. m.
A Cordial Welcome to All

CENTRAL PRESBYTERIAN
Southern General Assembly
16th and Irving Sts. N.W.
Rev. James H. Taylor, D. D., Pastor
9:30 a. m.—Sunday School.
11:00 a. m.—Sermon by Dr. Taylor.
6:00 p. m.—Westminster League.
7:00 p. m.—Christian Endeavor.
8:00 p. m.—Sermon by Dr. Taylor.

SERVICE FRANCAIS
New York Avenue Church
A. F. Liotard, Pasteur de la Congregation Française.
Dimanche a 4 h. "L'Eternel Marchait dans le Jardin."

NEW YORK AVENUE CHURCH
13th & H & N. Y. Avenue
Ministers:
Dr. Peter Marshall
Dr. Albert Evans
9:30 A. M.—Church Bible School.
11:00 A. M.—"BY INVITATION OF JESUS."
6:45 P. M.—Christian Endeavor Society.
8:00 P. M.—"THE MAN WHO WAS GOD."
Dr. Marshall preaching.

COVENANT-FIRST
Conn. Ave. at 18th & N Sts. N.W.
Albert Joseph McCartney, D.D.
Rev. Samuel R. Allison
Rev. Irving W. Ketchum
Ministers
Morning Worship—11:00 A. M.
Sacramental Address
By Dr. McCartney.
Sunday School for all departments at 9:45 a. m.

Mary Haworth's Mail

Irked by Prying Curiosity of Night-Working Husbands Anent Their Activities, Wives Ask Advice

DEAR MARY HAWORTH: We are two young women who work in the same office and we both have the same problem—which is that our husbands check up on us. They want to know how we spend every minute of our time when they aren't with us; they want to know where every cent that we spend goes, and they act as if they suspected us of heaven knows what at every session of questioning.

One husband works at night and the other goes to night school, so we are expected to handle most of the small business transactions connected with our homes. We give them credit for having enough sense to spend money wisely, inasmuch as they have sense enough to earn it, and we don't require a detailed account of their every action when they are out of sight.

Therefore, we feel that since we earn our half of the family income, we should have a little money to spend as we please and no questions asked; that we should not have to report such innocent activities as buying groceries, paying bills and occasionally having a soda with some other girl. Both of us do our own housework, but our husbands seem to think we have lots of extra time, and we have to account for our actions like a criminal on trial.

We know that these questions are not posed for merely conversational purposes, as every answer is duly weighed and we are either reprimanded on the one hand, or the admission grudgingly made that no wrong was committed. They do not seem to be jealous of us, and we have never given cause for jealousy. Their attitude seems to be that we haven't enough gumption to conduct ourselves correctly. We should like your comment on our problem, and any advice you have to offer. Sincerely,

YOUNG MARRIEDS.

Shut-Out's Reaction

DEAR YOUNG MARRIEDS: I suppose if your respective husbands' mental processes could be subjected to X-ray scrutiny, it would be found that resentment, at being denied leisurely enjoyment of your companionship of evenings, is primarily responsible for their oppressive curiosity concerning the manner in which you spend that time. No doubt both couples are more or less newlywed; the young ladies in the quartet are probably either normally or superlatively attractive and fun loving (as the husbands well know) and hence the latter suffer constant subconscious doubt, of a jealously uneasy sort concerning their brides' welfare and deportment in their absence. They don't distrust your good intentions so much as they defensively question the validity of your judgment. And I say defensively because I mean that in quizzing and lecturing you, they are seeking thus to convince both themselves and you that you couldn't possibly manage without their superior wisdom to draw on.

I daresay that given a more normal domestic set-up, with work to occupy their minds and hands by day, and with evenings given over to such social pursuits as the young married couple of modest income may enjoy, they would be blandly indifferent to whom you saw or what you spent from your personal allowance, during those odd hours you were out of their sight. As things are, however, they manifest that fretful impatience with the actions and transactions of intimates which characterizes the average chronic shut-in, who feels a need to invent business for himself where none exists. Only, in their case, they are just the reverse—a shut-out. They are shut out of your life, or so they fancy, to a degree which leaves them vaguely dissatisfied and distressed.

If there is a remedy for the situation, it consists in refusing, quite simply and frankly, to submit further to the profitless and humiliating ordeal of the daily quiz. Without anger and without defiance; in that calm, self-respecting manner which is the hallmark of the true adult, tell your respective husbands that they are reducing your mutual relationship to too low a level to be tolerable, in acting on the assumption that the wife is required to account in detail for all her actions. Tell them that mutual trust is the very foundation stone of marriage, and that inasmuch as you respect their social wisdom and financial acumen, you expect to be similarly complimented in return. Having spoken your mind, decline to answer petty and pointless questions thereafter. If they continue to haggle over money matters, turn the household accounts over to them to manage, and let them shop and pay bills for a change. This probably will prove to be a most efficacious means of compelling respect for your wifely economies.

M. H.

Flower Accent—for Daytime or Evening

Here are two new ways of wearing your flowers as suggested at a fashion showing. Above at left, speckled South American orchids are used for necklace and spray corsage on a mink-trimmed lame formal gown. At right, the phalanx of baby chrysanthemums and autumn leaves form and unusual accompaniment for the black mink stoled coat

The Gentler Sex

By Malvina Lindsay

Too Many Cooks

"You're not taking off those potatoes already?"

"They're done! Look at this fork——"

"Well, they have to be plenty done when you mash 'em."

"Mash 'em? I was going to make a nice butter sauce with some parsley."

"Oh, well, all right, only Walter always likes 'em mashed."

"I thought he said he was sick of mashed potatoes. However, if you want to mash 'em——"

"Oh, no, go ahead and make the butter sauce——"

"Oh, no, that's all right, we can mash 'em—say, why don't you cut that lettuce crosswise? It goes further."

"Well, everybody cuts it in quarters."

"Well, I know everywhere I go they cut it across. I know Mrs. Minch always cuts hers across. No, this way——"

"Oh, well, I'll just let you do it."

"No, no, you go ahead and do it. Say, have you looked at the roast?"

"I thought you were looking after it."

"Well, I supposed you—oh, I bet it's all burnt—no, it's all right. I'll take it out."

"Wait; don't set it there! I'm saving that place to cut the pie."

"You're not going to cut the pie yet, are you? It'll get all soggy. Say, who took my fork?"

"Well, this is the same fork I've had——"

"Well, somebody took my fork—oh, here it is. Are you opening that quince jelly?"

"I thought I would. Walter's so crazy about it——"

"I thought he wasn't supposed to eat so much sweets. Anyway if we have the Nutters over tomorrow night——"

"Oh, well, of course as far as I'm concerned we can save it. It was just that I thought Walter—say don't put too much flour in that gravy."

"I'm not. No, go ahead and open the jelly if you want to."

"Oh, no, that's all right, we can save it. Say, you know that gravy was too thick the last time."

"Well, Walter doesn't like it when it's runny—

"Somebody'd better be mashing those potatoes."

"I thought you were going to make a butter sauce."

"No, you said you wanted to mash 'em——"

"It wasn't me. It was just that Walter—say, those peas ought to be taken off—no, don't take that dish! It's for the potatoes."

"Well, I just put it there for the peas. Don't you think that gravy ought to come off?"

"I'm taking it off now—now, who took my gravy bowl?"

"I haven't moved anything—where's my big spoon? Did you take it for the gravy?"

"No, this is my spoon—say, somebody'd better be doing something about the potatoes."

"Well, we haven't got time to mash 'em now."

"Well, why don't we just pour some nice beef gravy over 'em?"

"I think the butter sauce would be nicer—say, who took my parsley?"

"I think Walter'd like gravy sauce. Mrs. Minch always fixes Mr. Minch's potatoes that way."

"I don't think he'd eat it—however if you want to——"

"No, go ahead with the parsley, it's all right with me. It's just that I thought Walter would rather have the gravy."

"Well, I know he'd rather have the butter and parsley—oh, there he comes! Let's ask him."

"All right. Oh, Walter——"

"Oh, Wa-a-l-ter!"

Etiquette Gives Grown-up Poise

WHAT a contrast between Peggy and Sue! Peggy's smooth manners win bids to all the proms and big football games. But awkward Sue has to depend on her brother to take her places.

Peggy knows just what to do when Jack asks for a dance while she sits out one with Ted. She knows it's incorrect to leave a sit-out date, so she smilingly refuses.

Such little problems leave Sue floundering awkwardly. When she has no partner, off she starts to the dressing-room, walking across the dance floor alone—which just isn't done. If Sue were a clever girl, she'd get back in circulation by joining friends.

So easy to be sure of yourself when you know little etiquette points. Invited to college for a football week-end, do you wonder who pays for what? You pay your train fare there and your hotel bill. Your date pays for your football ticket, taxis and dinners.

And when he takes you to dinner, don't choose filet mignon with mushrooms—if you know his allowance is slim. Better to say, "I'll have breaded veal cutlet."

On the street don't grasp a man's arm and hang on for dear life. Remember, he'll offer his arm if you need help.

And if you want to show your appreciation for a movie treat don't crudely say, "Thank you" to your beau.; say instead, "I had such a pleasant time."

Don't guess about etiquette! Let our 40-page booklet, "Etiquette for the Teens," give you social poise with tips on dancing, dating, dining, motoring, telephone etiquette.

Send 15 cents in coins for our booklet, "Etiquette for the Teens," to The Washington Post, Home Institute, 109 West Nineteenth street, New York, N. Y. Write plainly your name, address and the name of booklet.

STEINWAY PIANINO
An exquisitely beautiful piano of console type and astonishing tone. See, hear, play it. $550
DROOP'S • 1300 G

begins TODAY

Philipsborn
11th STREET BETWEEN F & G
34TH Anniversary

with a host of thrilling values . . .

Anniversary "Highlights"

on the second floor . . .

Reg. $10.95 to $19.95	DRESSES	$9.00
Reg. $7.95 to $10.95	SPORTS FROCKS	$5.00
Reg. $7.50 to $12.50	FOUNDATIONS	$3.95

on the third floor . . .

Reg. $119.75 to $169.95	FUR COATS	$89.00
Reg. $49.95 to $69.95	WINTER COATS	$39.95
Reg. $19.95 to $22.95	Untrimmed COATS	$16.88
Reg. $69.95	3-pc. WARDROBE SUITS	$49.88

on the fourth floor . . .

Reg. $3 to $3.95	WINTER HATS	$2.34
Reg. $5 to $7.50	WINTER HATS	$3.34

on the first floor . . .

Reg. $1.35	BEVERLY HOSIERY	$1.09 pr.
Reg. $2 to $3	COSTUME SLIPS	$1.69
Reg. $1 to $1.50	FABRIC GLOVES	79c
Reg. 79c to $1	FABRIC GLOVES	59c
Reg. $2 to $3	UNDERTHINGS	$1.69
Reg. $1.49	UNDERTHINGS	$1.09
Reg. $2 to $3	SKIRTS	$1.34
Reg. $5.95 to $7.95	KNIT FROCKS	$3.99
Reg. $6.50 to $8.75	SHOES	$3.85

Week-End Menus

By Alice Clayton, *Post Food Editor.*

SATURDAY BREAKFAST
Chilled diced grapefruit and pineapple
Cheese topped shirred eggs
Spiced ham slices
Graham and peanut muffins—Butter
Hot coffee—Milk for children

SATURDAY LUNCHEON
Escalloped oysters on toast
(Surplus from yesterday's dinner)
Molded tomato salad
Garnish of stuffed celery and olives
Hot malted milk—Fruit compote

SATURDAY DINNER
Mushroom broth—Cheesed wafers
Broiled lamp chops
Creamed potatoes
Buttered cauliflower
Cabbage vegetable slaw
Brown bread—Strawberry jam
Coconaut layer cake—Hot coffee

SUNDAY BREAKFAST
Chilled honeydew melon
Walnut waffles
Maple syrup mixed with butter
Minced parsley and spiced ham omelet
Candied crab apples, grilled
Hot coffee—Milk for children

SUNDAY DINNER
Clams on the half shell
Turkey, bacon and green pepper pie
(use Friday's left over fowl)
Glazed sweet potatoes
Buttered lima beans
Stuffed date, apricot and fig salad
French dressing
Corn sticks—Hot coffee
Pistachio parfait

SUNDAY SUPPER
Hot tomato bisque topped with cocktail sausages
Almond and cucumber rolled sandwiches
Head lettuce
Relish salad dressing
Chocolate soda

A Woman's New York

By Alice Hughes.

New York, Nov. 11.

THE HORSIES have pranced back to their barns, the horsey set has relaxed and the Garden has relapsed into its usual low-brow setting for steaming box-fighters. The National Horse Show has run its course for the year.

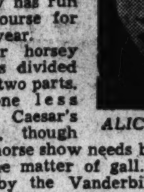

ALICE HUGHES

Our horsey set is divided into two parts, or one less than Caesar's Gaul, though our horse show needs bow to none in the matter of gall. One part, led by the Vanderbilt and the Whitneys, are the runnin' horsey set—while another small but potent group comprises the show and jumpin' horsey crowd. The latter takes over the Garden early in November, and nobody within reach should miss at least one evening of the resulting exhibition.

Now it takes a singularly cultivated taste to appreciate a lot of five-gaited horsies, or a mess of derby-hatted ladies galumphing around the arena in silly little dog-carts. We of the proletariat like to witness the evolutions of the Royal Canadian Cavalry Regiment, which rode here this week, and we get a good gelt out of the military jumping—for which our 1938 guests were officers from Canada, Erie, Chili and Mexico. But most of all we go, in our faintly sardonic way, for the exhibitions in the boxes by the horsey folk themselves—or those who just pretend to be from November 5 to 12. Egad, what a horse show they put on.

I wish you could see them, girls—the ladies dressed higher than the Empire State, and the plump and pink-faced gents sporting their shiny toppers all through the show, as tradition demands. And the visiting (who's looking?) and the shrilling and the twittering by the juniors—and three rows to the rear, in ordinary seats, are faithful Jeffers and Jitters and the other grooms who keep the horsies sleek and beautiful. Oh, it's a show, kids—and better in the boxes than in the arena, if the gorgeous horsies will kindly pardon me.

GIRL ABOUT TOWN—The helpmate squirmed with bitter jealousy a few nights ago as we saw young Doug Fairbanks and the gorgeous Zorina wafting through a waltz at the Rainbow Room. Where does that wretch get off? Hall can't waltz at all, and if Zorina noticed him at all in a cafe she'd try to check her ermine mantle with him! . . . Helen Morgan pops up again to burble her torch songs at Master Billy Rose's mastadon of night clubs, the Casa Manana. And Helen will warble "My Man"—the number that really made his ex-wife, Fannie Brice, famous along Broadway years ago . . . Unimportant fact of the week—Venetian blinds reached Venice from China, whence they were brought by Marco Polo (not Gary Cooper) about 1250 . . . Oddly enough, the makers of my set are the Swedish Venetian Blind Co. Dashed confusin', what? . . .

Watching Fifth Avenue's stores, I note that the lovely warm weather of the autumn here caught the merchants with their hangers full of heavy coats and warm suits and frocks—and the unseasonable weather slowed sales to a slow crawl. So it looks as though the fall sales will be pushed up a few dates this year, bringing bargains to the good housewives (and others) earlier than usual. Hard luck.

Posies Bloom On Costumes At All Hours

By Marshall Adams. *The Post Fashion Editor.*

FRESH FLOWERS have joined up with other accessories this season to give women added femininity. How a boutonniere, a corsage or a single blossom may be used to accent ensembles for all hours of the day was demonstrated at a fashion showing this week at the Mayflower Hotel. Flowers were furnished by local florists, clothes by Jelleff's. Here are some suggestions for the use of posies as gleaned from the showing:

For early morning walks around the block with Fido or little brother, a speckled tweed topcoat might be looked at twice if a wisty little cluster of bachelor buttons or baby chrysanthemums were worn snug under the chin.

Dress Up Occasions

On more momentous moments in town, which call for short coat of skunk or some new foolish bushy fur, slip a tailored knob of brilliant astors in the corner of your muff or tie a large beribboned chrysanthemum on your shoulder.

If you're wraith-like, with no waistline to mention and that ethereal look about the face, waft yourself into a Wilkie Collins type of "Woman in White" net evening gown and match its shimmering gold pailettes by carrying a big fan made entirely of fresh bright daisies and jonquils. Lady Windermere would have nothing on you.

For Exotic Effects

For sinuous black moments, assume a wicked black slipper satin gown, devoid of any straps, save a purple satin pendant choker ending in a streak of amethyst, and in place of jewels, wear festoon of dainty fresh posies.

For out and out luxury seekers, try the rarest of speckled orchids dripping exciting newly developed tones of wine and rust against the elegance of mink. Or, if fluffy fur is preferred, bundle up in knee-deep silvers with an epaulet of camellias, one in white, one pink, one deep scarlet.

Your Figure

Sitting Down Gives Figure That 'Settled' Look

By Ida Jean Kain.

WHEN YOU sit most of the time, your figure inevitably acquires a "settled look" that has nothing to do with age. When you analyze it, this settling down of the figure can be blamed entirely on lazy muscles in the areas of the waist, abdomen, hips and bust, which invite the accumulation of fat.

You would be surprised at the small amount of exercise required to keep these important muscles animated and on the job. You may find it easier to stay with your slimming program if you limit yourself to three or four really effective exercises—but do them every day.

Here is an exercise that is a comfortable version of the cartwheel, but which gets results with those muscles about the midriff:

POSITION: Full length on the floor, with the ankles locked. Support the weight on the lower foot and the corresponding hand. Have the arm straight, and the other hand flung back and up.

MOVEMENT: Keeping the body straight and the feet together, turn until you can transfer the weight to the other hand. Don't let your body sag as you turn over, and keep going.

When you catch your breath, here's another, and a streamlining exercise if ever there was one! It doesn't miss a muscle.

POSITION: Face down, on the floor but with weight supported on hands and toes. Have arms and legs straight.

MOVEMENT: "Walk" up to the hands, continuing to keep arms and knees straight. Then "walk" back until you are again full length, face down, weight on toes and hands.

And now for the hips.

POSITION: Lie flat on your face on the floor, legs straight down, arms stretched straight out from the sides on the floor.

MOVEMENT: Turn the face to the right and try to bring the right leg up parallel with the right arm. As you do so, you will naturally move the left arm downward. Reverse the position and try to bring the left leg parallel with the left arm, moving the right arm downward. It would be a good idea to use a mat or blanket for floor padding.

How would you like a shoe that fits like a glove? Witness these

PEACOCK SHOES

10.75

They coax your feet into lovely contours . . . they fit with the ease of a favorite shoe. Vamps of lastex suede, like the persuasive fingers of a sculptor, gently evoke lines of lasting beauty. Slip into a pair . . . feel their flexibility . . . now, do you wonder why they're such a success with everyone?

Other Peacock Shoes at 8.75

Lansburgh's Shoe Dept. Second Floor

EXCLUSIVELY AT

Lansburgh's

SHINING SUCCESSES

In Metal-Shot Rayon Matelasse

—In this year of lavish fashions, no fabric is more fabulously chic than rich, clinging rayon matelasse glimmering with tiny sparks of metallic threads. You'll find it here in a distinctive group of young, vivacious frocks to be worn on all festive occasions when you want to look your loveliest! In burgundy, teal blue and black. Sizes 12 to 20.

Matinee, a simple afternoon sheath with exquisitely draped high neckline and shrug shoulders. Flexible rhinestone pin is an arresting accent....... $22.95

Supper Club, a gown of striking simplicity with deep vee neckline, important covered shoulders and a slim, flat midriff. Stunning jeweled pin.. $22.95

Better Dress Shop—Second Floor

Kann's

Count Potocki Gives Annual Party To Mark Polish Independence

Ambassador Receives With Mme. Wankowicz Senator and Mrs. Vandenberg There Also Mrs. Woodring and Mrs. Roper

The fact Armistice Day coincided with Poland's Independence Day gave the Polish Ambassador, Count Jerzy Potocki, a double-barreled excuse for a party yesterday afternoon at the Embassy.

One new touch to the annual party was the beautiful mural in the dining room recently completed by Professor Jan de Rosen, distinguished Polish artist. It depicts King John the Third, who won great Polish victories against the Turks, astride a white charger, and in the background there is Pilsudski's figure on horseback. The picture is supposed to represent the meeting of two epochs. Professor Rosen, who is doing the painting for Poland's exhibit at the World's Fair, came down for yesterday's party.

Mme. Wankowicz, wife of the Counselor of the Embassy, received with the Ambassador in the drawing room at the head of the stairs. She wore a floor length gown of black crepe ornamented with a corsage of camelias and a pearl necklace.

There was everything to drink from champagne to deliciously ice orange juice. The tea was particularly in demand, with its delicate jasmine flavor. The dining room table was centered with a bouquet of red roses and white daisies in a silver bowl.

Mrs. Leiter Attends Fete

A number of people who have just returned to Washington added a refreshing touch to the party. Popular Senator and Mrs. Arthur Vandenberg were surrounded by friends wanting to welcome them back after their long absence at their summer home in Michigan. Mrs. Joseph Leiter, in a red costume with furs, was also present, having recently returned from her summer home in Massachusetts and a brief stay at Hot Springs, Va.

The dining room was crowded yesterday, but many guests established themselves in the smaller drawing rooms which open one into an other, making the embassy ideal for entertaining purposes. Vases of white lilies were placed here and there, adding to the general effect of elegance.

The Ambassador had hospitably invited a large cross-section of Capital society to help him celebrate, and there were several hundred people present. Mrs. Daniel C. Roper and Mrs. Harry H. Woodring were "Cabinet wives" present. The former was in black with a silver fox scarf, and Mrs. Woodring looked even more chic than usual in a heather-colored wool suit, with narrow fur trimming on the lapels, and a shako hat.

Mrs. Sumner Welles wore a blue fox cape over her black dress.

Argentine Envoy At Party

The Argentine Ambassador came without Mme. Espil, who is out of town until Monday. The French Ambassador, Count Rene de Saint Quentin; the British envoy, Sir Ronald Lindsay; the Finnish Minister and Mme. Jarnefelt; the Swedish Minister and Mme. Bostrom, and the Latvian Minister and Mme. Bilmanis were other ranking members of the Diplomatic Corps present.

Mrs. Demarest Lloyd, in a sable jacket and smart hat trimmed in blue, sat on a sofa surrounded by gentlemen. Mrs. Bowler Hull was another very stunning person there, in grey with a scarf of sables.

Particularly smart was Miss Marion Trumbull, with a monkey fur cape and a small back hat topped by several pink roses. Miss Irene Boyle, in a three-quarter length coat of beaver over her brown dress, and Mrs. Jouett Shouse, were among the others who wore the very smart fur wraps.

Bristols Among Those Present

Rear Admiral and Mrs. Mark Bristol were as usual the center of a group, and Mrs. John Caswell was surrounded by admirers. The Immigration Commissioner and Mrs. J. L. Houghteling, Mrs. John R. Williams, Mrs. Walter R. Tuckerman and the Misses Laura and Alice Tuckerman were others present.

Countess van Rechteren Limpurg, one of the smartest women there wore a brown suit trimmed with reddish fur and a little fur muff to match. Mr. and Mrs. van Troostenburg de Bruyn and Mr. and Mrs. B. Kleijn Molekamp were others present from the Netherlands Legation.

Miss Florence Harris, in a stunning silver fox cape over her black frock; Miss Carolyn Chantry, Miss Dolly Corbin and Miss Diana Rowland were among members of the younger set present.

Miss Helen Davis was chic in a red jacket trimmed with black fur over her dress.

Others seen were Mrs. George T. Pettingill, Mr. and Mrs. Marshall Exnicios, Ralph Snowden Hill, Kemper Simpson, Mme. Babes of the Rumanian Legation, Mrs. Ronald Macdonnell with Mrs. Willem Naude, the First Secretary of the German Embassy and Frau Scholz, Dr. and Mrs. Frank Bohn, Sherlock Davis, Clement Conger, pretty Mrs. Marion Warburg and many others.

Marlers Attend Armistice Ball In New York

The Canadian Minister and Lady Marler attended the Armistice ball given last evening at the Hotel Astor by the New York branch of the British Legion, the British Great War Veterans of America, Inc. The Marlers will return to Washington today.

Capt. L. C. A. St. J. Curzon-Howe, Naval Attache of the British Embassy, was also among the guests.

Envoy Heads Sponsors' List

The Ambassador of Great Britain, Sir Ronald Lindsay, heads the list of sponsors for the present season of the motion picture programs of the Film Society of Washington.

The society, which was organized here last season, features the private showing of motion picture programs and has a large membership of film lovers. This season is showing a great increase of members since the announcement of the varied and fascinating Wednesday evening programs to be presented at Pierce Hall. The first program will open Wednesday evening with a showing of "The Adventures of Chico."

Sponsors for the present season include: The Ambassador of Argentina, Felipe Espil; The Ambassador of Mexico, Francisco Castillo Najero; The Ambassador of Germanq, Hans Heinrich Dieckhoff; The Ambassador of France, Count de Saint Quentin; the Ambassador of China, Dr. Hu-Shih, and the Minister of Denmark, Otto Wadsted.

Many other prominent Washingtonians are included in the list of 1938-39 sponsors of the Film Society, to which membership is open through application to the offices of the society of which Robert Lincoln O'Brien is chairman; Admiral Mark Bristol, treasurer, and Miss Matilda Young, secretary.

Belgian Ambassador's Wife, Daughter Back

Countess van der Straten-Ponthoz and her daughter, Betty, have returned to Washington after a stay of several months at Chateau Ponthoz, their home in Belgium.

The Ambassador went to meet them in New York when they disembarked from the liner Normandie.

Takes Apartment

Lady Seymour-Lloyd, who recently arrived from her home in Oxford, England, has taken an apartment at the Fairfax. She is the mother of Mrs. Anthony Coleby, wife of the Assistant Naval Attache of the British Embassy.

Beauty and the Beast In a Recent Pose

Hessler Studio

Posed and poised in the picture above is Mme. Abhibal Rajamaitri, the attractive wife of Phya Abhibal Rajamaitri, the Minister of Siam. With her is her pet, handsome "Sita." Mme. Rajamaitri, one of Washington's most popular diplomatic hostesses, generally starts the ball rolling for the Capital's swanky season by a reception early in the autumn at the Siamese Legation

About The Town

With Dudley Harmon

MARTA TRUCCO will serve as maid of honor for her sister Rebeca when the latter is married November 26 to Robert Almy Knowlton. Invitations have been issued for the ceremony which will take place at 4 p. m. at the Chilean Embassy in the presence of relatives and close friends.

The bride-to-be will leave for New York shortly to select a wedding dress and trousseau.

Frank W. Knowlton will come from Boston to serve as his brother's best man and ushers will include the Counselor of the embassy, Sergio Huneeus; Manuel Trucco, brother of the future bride; Joao de Deus Ramos of the Portuguese legation; Thomas Adams of Washington; Robert Peet, of New York, a brother of Creighton Peet of this city; James Kilbreth, also of New York, and William Perry.

Miss Trucco is the daughter of the Chilean Ambassador, Manuel Trucco.

TWO INTERESTING visitors to Washington, scheduled to arrive Monday, are Viscountess Mersey, of England, and her son, the Honorable John Bigham. They will be guests of Clarence Hewes at his residence on Massachusetts avenue northwest. Two years ago Mr. Hewes entertained another son of Lady Mersey, the Honorable Edward Bigham, and his wife, the Lady Catherine Bigham, who were here for about two weeks at Thanksgiving time and were widely feted during their stay.

This is the first visit of Lady Mersey to this country. She is in New York at present and will sail back to England November 18.

LADY MERSEY is the former Miss Mary Seymour, daughter of Lady Seymour and the late Sir Horace Seymour. Her husband has held many important public positions and at one time was in the diplomatic service, having been stationed at Peking and Constantinople and at Leningrad when that city was Petrograd. She and her husband have a house on Eaton Square, in London, and a country place, Bignor Park, in Sussex.

Before visiting New York the titled visitors traveled in Canada.

JACQUES TRUELLE, Counselor of the French Embassy, will sail today on the S. S. Normandie for a two-month holiday in France. He expects to return in January.

SEEN AT THE HEIGH-HO the other evening: Caroline Cecil, in a becoming black evening gown, with Thomas Adams . . . Simon Whitney, down from New York on business . . . Emily Davis at a table for two, wearing a smart black suit and a black hat trimmed with leopard . . . Eleanor Fahey, daughter of the chairman of the Home Owners Loan Corporation, twirling about the floor with Bill Coyle . . . New Dealer Willis Ballinger with an out-of-town friend.

MARY PICKFORD, who now is concentrating on cosmetics and peace, will address the Women's National Press Club on the latter subject at its Tuesday luncheon. Some of the members say they'd rather hear her talk on love and lotions.

PARTY NOTES: The Assistant Naval Attache of the British Embassy and Mrs. Coleby are asking a few friends to dine before the next Friday Supper Club meeting, November 18 . . . Commander and Mrs. John Magruder have cards out for Tuesday afternoon from 5 to 7 . . . Marquis Benedetto Capomazza will entertain a week from today at cocktails for Rebeca Trucco and her fiance, Robert Knowlton . . . Mr. and Mrs. Barry Brown will give a cocktail party next Sunday at their apartment, 1835 Phelps place. They are two very attractive newcomers to Washington. Mr. Brown is a nephew of Maj. David Barry, of Washington, and has a job here with a magazine owned by his father, Sevellon Brown, of Providence.

Miss Alma Kisch, On Lecture Tour, Visits Capital

Miss Alma Royalton-Kisch, niece of Sir Cecil Kirsh, British Undersecretary of State for India, is spending the week-end at the Roosevelt. She is making a lecture tour on housing conditions and slum clearance in England.

Miss Kisch, one of the few women in Great Britain engaged in an active career along these lines, has lectured in all the European capitals in French, English and German. She is a member of the Chartered Surveyors Institution and was the first woman to win the Chartered Surveyors' post graduate scholarship for research at Cambridge University.

She will leave for Cincinnati tomorrow.

Wed in Madison Heights

Miss Myrtle Washington Gunter and Warren Harding Viar, both of Madison Heights, Va., were married November 5 by the Rev. G. C. Looney,

Miss Coronel Caffery Betrothed To North Carolina Resident

Col. Charles S. Caffery, U. S. A., and Mrs. Caffery announce the engagement of their daughter, Miss Coronel Caffery, to James G. Skinner, of Greenville, N. C. Mr. Skinner is the son of the late Mr. and Mrs. Charles C. Skinner, of Greenville and New York.

Miss Caffery is the granddaughter of the late U. S. Senator Donelson Caffery, of Louisiana, and a niece of the late Mr. and Mrs. Henry H. Glassie, of Chevy Chase. She received her education at St. Catherine's School in Richmond, and William and Mary College.

Mr. Skinner attended Augusta Military Academy in Staunton, Va., and the University of North Carolina, where he was a member of Sigma Nu Fraternity. He is at present with Liggett & Myers Tobacco Co., in Rocky Mount, N. C.

Col. Caffery is commandant at North Carolin State College in Raleigh. Miss Caffery has spent much time in Washington as the guest of her cousin, Mrs. E. H. Pewett, the former Gertrude Glassie.

The wedding will take place during the Christmas season.

Rep. Celler's Daughter Wed

Mr. and Mrs. Sydney B. Wertheimer, jr., who were married on Thursday in New York, will reside at 235 East Seventy-third street there, upon their return from an extended trip to France, England and Switzerland.

The bride is the former Miss Jane Baar Celler, daughter of Representative and Mrs. Emanuel Celler, of Brooklyn. Mr. Werthemier is the son of Mr. and Mrs. Wertheimer, of New York City.

The ceremony took place in the Crystal Garden of the Ritz-Carlton, the Rev. Isaac Landman, of Brooklyn, officiating. The bride, who was given in marriage by her father, wore a princess gown of white satin trimmed with lace and embroidered at the neck with seed pearls. Her veil of tulle and satin was draped from a Juliet cap and she carried a Bible with a marker of orchids and lilies of the valley.

Miss Judith Cellar was maid of honor for her sister. She was attired in white taffeta and wore autumn flowers in her hair. The bridesmaids were the Misses Rena and Amy Wertheimer, twin sisters of the bridegroom, whose costumes were of green velvet. They also carried autumn flowers.

Arline and Arthur Baar, twin cousins of the bride, were flower girl and page, respectively.

Gilbert Helman was best man for Mr. Wertheimer. Ushers were William White, Robert Lewis, Edward Baker, Ralph Jacobs, Mortimer Herskivits and Raymond Frisch.

A reception followed the ceremony.

Mrs. C. W. Benedict Here for Brief Visit

Mrs. Charles W. Benedict, of Riverside, Calif., is spending several days at the Shoreham before going to Pinehurst and Florida. She has come from New York, where she visited Mrs. Robert Lee Kayser. Mrs. Kayser spent last winter at the Shoreham and is planning to return there shortly.

Both Mrs. Benedict and Mrs. Kayser formerly made their home in St. Louis, Mo.

Sir Horace, Rumbold Will Sail Today

Sir Horace and Lady Rumbold will sail for England today on the Normandie after a stay here with their son and daughter-in-law, the Attache of the British Embassy and Mrs. Anthony Rumbold.

Both were widely entertained by Capital society during their visit here.

Leah Albritton To Give Dance for Miss Bellingrath

Invitations have been issued by Miss Leah Albritton, daughter of Mrs. E. T. Albritton, of Kew Gardens, and the late Judge Albritton, for a dance in honor of Miss Suzanne Bellingrath, of Montgomery, Ala., at 9 p. m., November 19.

The fete will be at the home of Miss Albritton's cousins, Dr. and Mrs. E. C. Albritton, of Cumberland avenue, Somerset, Chevy Chase. Dr. Albritton is head of the physiological department of George Washington University and until a few years ago was with the Rockefeller Institute at Bangkok, Siam.

Miss Bellingrath, for whom the dance is given, is a student at National Park College. She is a daughter of Mrs. W. A. Bellingrath and the late Mr. Bellingrath, of Montgomery and Mobile.

Her sisters both are members of the Junior League of Montgomery and made their debuts there a few seasons ago. Miss Bellingrath is scheduled to make her bow there two seasons from now and possibly will come out in Mobile also. Her sister, the former Miss Jean Bellingrath, was married last September to John Albritton, brother of Miss Leah Albritton, and both went from Washington to Alabama to attend the wedding. Miss Bellingrath, who is vice president of the Bit and Spur Club at National Park College, will be co-director of a horse show which will be given there November 26.

Mrs. McGoodwin Gives Luncheon

Senor Diez de Medina was the guest in whose honor Mrs. Preston McGoodwin entertained at luncheon yesterday at the Hay-Adams House. The McGoodwin suite was decorated with gladioli and snapdragons. The centerpiece on the table was of giant chrysanthemums of autumn shade of honey and deep henna, which were reflected in the large mirror under the flower bowl.

The hostess was gowned in an amber shade of duveteen velvet with a matching hat and accessories.

Among the guests were Senora de Recinos, wife of the Guatemalan Minister, at whose legation Senora de Medina is a house guest; Senora de Castro, wife of the Minister of El Salvador; Senora de Pastoriza, wife of the Minister of the Dominican Republic; Senora de Caceres, wife of the Charge d'Affaires of Honduras; Mme. Babes, wife of the Counselor of Rumania; Senora de Vargas, wife of the Secretary for the Colombian Legation; Senora de Fuentes, wife of the Secretary of the Mexican Embassy; Senora de Campbell, wife of the Commercial Attache of the Chilean Embassy; Senora de Lecuna, wife of the Attache of the Venezuelan Legation; Mrs. James A. Morran, Mrs. William F. O'Donnell, Senorita Hercelia Urrutia, Mrs. Frederick Benton and Mrs. Benjamin D. Hill.

Vienna Choir Boys Will Be Feted

Dr. Hans Kindler will entertain the Vienna Choir Boys, guest artists at tomorrow's concert of the National Symphony Orchestra, at a party following the concert in the Queen Elizabeth room of the Hotel Raleigh. Thirty boys composing the Glee Club of Elliot Junior High School and their director, Miss Hannah Bonnell, will also be guests of Dr. Kindler.

The Vienna Choir Boys are at the Raleigh.

Frank Wellers Parents of a Son

Mr. and Mrs. Frank Weller are receiving congratulations on the birth of a son, their first child, yesterday morning at Garfield Hospital. He will be named for his father.

Mrs. Weller before her marriage was Miss Amelita Alfaro. She is the daughter of the former President of Panama and Mme. Alfaro.

Miss Ferguson Feted at Party

Miss Margaret Lee Ferguson, who will be married November 22 to Lieut. Charles Werts, was the guest of honor at a luncheon given yesterday at the Friday Fashion Luncheon at the Shoreham by Mrs. Edward George Yonker.

Other guests were Mrs. Abner H. Ferguson, mother of the bride-to-be; Mrs. Richard Poor, Mrs. Winton Elliott, Mrs. Humphries Hornor, Mrs. Edward Blair Yonker, Mrs. G. A. Berry, Mrs. J. R. Reeves, Miss Helen Snyder and Miss Mary Katherine Spinks.

Burdetts Make Home in Capital

Mr. and Mrs. Lester Charles Burdett, jr., who were married October 29, are making their home at the Town House, 601 Nineteenth street.

The bride is the former Miss Irene Lois Wiese, daughter of Mr. and Mrs. William Wiese, of Grand Island, Nebr. Mr. Burdett is the son of Mr. and Mrs. Lester C. Burdett, of Palisade, N. J.

Their wedding took place in the sacristy of St. Matthews Church, the Rev. William F. Stricker officiating. The bride was given in marriage by her uncle, C. E. Smith, of Fairmont, W. Va. She wore a floor length afternoon dress of burgundy velvet with matching turban and carried an arm bouquet of talisman roses and lilies of the valley. Her only attendant was Miss Sarah Walthou Rock, of Fairmont, W. Va. E. R. Ferguson, jr., of Cleveland, Ohio, was best man.

A small reception at the Brooke Tea House followed the ceremony.

Blanks Here From Australia

Mr. and Mrs. G. D. Blanks, of New South Wales, Australia, are in Washington on their way around the world and are staying at the Raleigh.

Mrs. Blanks is vice president of the United Association of Women in Sydney, and will see Miss Frances Perkins, Secretary of Labor, to discuss the women's movement in Australia. She has represented her country at conferences of international peace organizations in England and other foreign countries and is particularly interested in international work on the problem of equal rights for women.

The Hunt Country

By Nina Carter Tabb

INTO THE FOX-HUNTING, racing community have arrived 50 members of the National Beagle Association with 16 packs of the finest beagles. They will hold field trials, beginning next Thursday, at the old Institute, which the association bought 15 years ago and where they have their trials every November.

The Institute, incidentally, is an old school, surrounded by 500 acres of ground. The original building is well over a hundred years old, but the long dining room, enormous sitting room, office and kitchen have been redecorated until they are quite attractive.

Most of the members have come from New England and have brought many new packs with them. James W. Appleton, of Boston, Mass., president of the National Beagle Club, has been here since Tuesday, and with him came the Judges Chetwood Smith, of Boston, and John S. Brice, of Bedford, Pa.

MANY BEAGLE enthusiasts will take off today to attend the Middleburg Hunt Race Meeting. The Glenwood course is looking clean swept, with everything in readiness for the six races that will be run, beginning at 1:30 p. m. The feature race of the afternoon will be the fifth on tre card, the Glenwood National Steeplechase, about 3 miles over a Grand National Brush Course. Purse, $1,000.

THE ENTRIES include the best steeplechase horses of America: Prattler, owner Robert McConnell, trainer Jack Skinner; Little Hurd, owner Sandy Wood Stables, trainer Dion Kerr, jr.; Big Rebel, owner Harold E. Talbott, trainer W. R. Miller; Crooked Wood, owner Mrs. Lewis A. Park, trainer, J. E. Ryan; Ad Lib, owner, S. A. W. Baltezzi, trainer W. B. Streett; Our Manager, owner L. W. Ribinson, jr., trainer R. G. Woolfe; Santi Quanti, owner Groton Stable, trainer L. Mills; Persian Prince, owner-trainer T. T. Mott; Wayward Son, owner, C. W. Goodyear, trainer J. Hennessy; Blackcock, owner and trainer Louie E. Stoddard, jr.; Prince Wick, owner Walter Wickes, jr., trainer Henry Frost, jr.

HUNTING LOG—TODAY'S MEETS

Virginia

Old Dominion Hounds, Sterling Larrabee, M. F. H. For time and place of meet call the Kennels, Marshall 94-F-3.

Casanova Hunt, Miss Dorothy Montgomery, M. F. H. Weston, 9 a. m.

Blue Ridge Hounds, William Bell Watkins, M. F. H. Carter Hall, 9 a. m.

Farmington Hunt Club, Mrs. J. P. Jones, Rodger R. Rinehart, Club, 2:30 p. m.

Deep Run Hunt Club (Richmond), John M. Hughes, M. F. H. Course No. 6, Libby and Monument avenues, 3:30 p. m.

Maryland

Potomac Hunt, Harry H. Semmes, Dr. Fred R. Sanderson, joint masters. Mr. Watkin's corner, 1:45 p. m.

Green Spring Valley Hounds, John K. Shaw, M. F. H. Pleasant Grove, 2 p. m.

Elkridge-Harford Hunt, Harvey S. Ladew, S. Bryce Wing, joint masters, Lindenhope Farm, 2 p. m.

Redland Hunt, Thomas T. Mott, M. F. H. Avery School, 9 a. m.

P. S.:

Middleburg Hunt and Orange County Hunt. Not going out today on account of Middleburg Hunt race meeting.

News for the Saturday Shopper

selected groups of this season's finest . . .

Fur-Trimmed Dress Coats
Sport Coats
Costumes
Suits
"Gown Salon" Street, Dinner Afternoon and Evening Dresses
Evening Wraps
Millinery
Knits
Erle-Maid Frocks

20% OFF

Fashion-loving women can now satisfy their desire to wear fine clothes from the regular Erlebacher collections at prices that are kind to your budget.

Tremendous variety in every group, in sizes 12 to 46; half sizes, too! Original price tags remain, with the reduced prices clearly marked. We advise early selection as they are mostly one-of-a-kind!

● Usual Charge Privileges! All Sales Final! ●

Erlebacher

1210 F ST. N.W.

Selby

Arch Preserver

Shoes

Sold Exclusively in Washington at

HAHN

1207 F St. ★ 3212 14th St.

The Integrity of the store from which you buy is of Importance

Julius Garfinckel & Company

TWEED AND MONOTONE

SPORT COATS

(many trimmed with furs for the softer silhouette)

Coats of exquisite materials, some in bright colors for spectator sportswear (with important Football games in mind), others in dark shades for town and holiday journeys. Fitted and boxed styles . . . all in keeping with our traditions for quality and distinction. Well-dressed women and misses will certainly relish choosing from this outstanding selection . . . on our Third Floor.

F at Fourteenth

Club to Fete Visitor From England

Will Be Tea Guest Is Housing Expert On Speaking Tour Soroptimists Host

By Jessie Ash Arndt.

Miss Alma Royalton-Kisch, who was "25 just the other day" and is here lecturing on slum clearance and low-cost housing, will be guest of honor today at a tea being given by the Soroptimist Club at the Carlton Hotel. Miss Royalton-Kisch is a member of Central London Soroptimist Club, also is one of 20 women among 8,000 men members of the Chartered Surveyors' Institution, and is practically the only woman member who appears on the programs of the International Housing and Town Planning Association.

She finds work in her field an uphill career in England because of the prevalent opinion it is one which belongs to men. "That notion is all nonsense," she asserted with characteristic directness. "Women are accepted as being people to run the home and they should devote their knowledge with the aid of technical training to housing work for which they have a natural aptitude."

Miss Royalston-Kisch was head of Roedean School for Girls in Brighton, and then entered the College of Estate Management, where she was at that time the only woman student. She learned there road-making, engineering, sanitation and drainage, architecture, field surveying, leveling, economics, estate accountancy and laws relating to landlords and tenants. Following this she was awarded the Chartered Surveyors' post graduate scholarship for research in housing at Cambridge University. She was the first woman to receive it and also the first person at Cambridge to carry on research in low-cost housing for agricultural workers.

Lectures on Housing In European Capitals

She has studied projects in nearly every European capital under the supervision of the housing authorities and is now in this country for the purpose of lecturing on these and at the same time studying those of American cities.

Although the United States began its slum clearance and housing projects after some of the European countries, it has profited by their mistakes and is making rapid progress, in Miss Royalston-Kisch's opinion.

This is her first visit to America but "it won't be my last, I promise you. I like it so well, I could spend all my life here," she declared.

She gave lectures and radio broadcasts in New York, Philadelphia and Atlantic City before coming here, and will address the Soroptimists at the tea in her honor today. She will remain in Washington until Wednesday, staying at the Roosevelt Hotel, and plans to inspect local housing projects and visit Greenbelt. An exhibition devoted to American housing is being prepared at the housing center in London for which she is a member of the publicity committee. Material for the display is being supplied by the United States Housing Authority.

To Visit Cities In Middle West

Wednesday Miss Royalston-Kirsch will fly to Richmond, going from there to Cincinnati, on to Chicago and returning to Pittsburgh and Boston for lecture engagements. She is speaking before Rotary and Kiwanis clubs, architectural societies and social agencies.

The English visitor, despite her attainments in what is customarily a masculine field, is a feminine young person with other interests than research. Horseback riding is one of them and she was up at 6:30 yesterday morning for a ride along the Potomac bridle paths. She is a niece of Sir Cecil Kirsch, British Undersecretary of State for India, Sir David Davis, former Lord Mayor of Birmingham, and of Sir Philip Harthog, noted educator.

Zontians to Hear Mrs. McIntire

Mrs. Ross T. McIntire will be the speaker at the luncheon of the Zonta Club at the Y. W. C. A. Wednesday. Mrs. McIntire is actively engaged in promoting the benefit to be given on Thanksgiving Eve for the National Library for the Blind. This will be a midnight preview of "The Citadel," heralded as one of the most powerful film plays of the season.

The National Library for the Blind employs, in addition to a permanent staff of blind workers, a number of blind transcribers who reproduce in Braille books and other reading matter. Although paid for at only a few cents a page, Braille is an expensive process, being done entirely by hand. It is in order to raise money to employ more blind workers that this benefit is being planned. Mrs. McIntire will outline in some detail to the Zontians the unique work of this library, which serves about 2,000 blind readers. Twenty-eight new names were added in October, and so far in November 24 more have applied.

Delicious

VENISON DINNER

Two Dollars Per Person

Reservations Suggested

Mr. Arthur, Na. 3810

The Pall Mall Room

HOTEL RALEIGH

To Present Chinese Wedding

Underwood & Underwood.

Principals in the old-fashioned Chinese wedding to be given in pantomime Thursday and Friday at the Chinese Bazaar are (left to right), Miss Mabel Kwong, as the bride; Miss Lois Ling, as the maid of honor, and Stanley K. W. Chen, the bridegroom. The bazaar, sponsored by the Chinese Women's Association for its relief fund, will be held at the Textile Museum, 2330 S street

Bazaar Slated For China Relief

A Chinese wedding in pantomime will be a feature of the program to be presented each afternoon and evening at the bazaar to be sponsored Thursday and Friday of this week by the Chinese Women's Association for the benefit of Chinese war relief. Through the generosity of Mr. and Mrs. George Hewitt Myers, the bazaar will be held at the Textile Museum, 2330 S street.

It will be open from 2:30 to 10 p. m. each day and the program will be at 4:30 in the afternoon and 8:30 in the evening. The Textile Museum will be converted into an Oreintal mart for the occasion and Chinese women in their native robes will be assisted by American friends in selling the wares. There will be articles of all kinds, including embroidery, handsomely carved teakwood and ivory pieces and Chinese prints and paintings.

The affair will be the first of a series being planned this season by the association, for the war relief fund. Mrs. J. Y. Yee is president; Mrs. Paul Ts'ai, vice president; Mrs. V. K. Kwong, secretary, and Mrs. Y. S. Leong, treasurer. Others on the committee for the bazaar are; Mrs. C. C. Hung, Mrs. C. G. Wy and Mrs. Pu Hsaio.

A group of Washington girls assisting includes: Miss Sybella Clayton, chairman, and the Misses Laurabell Wyatt, Eula Council, Randolph Richardson, Genevieve Marsh, Gail Koss, Hazel Schmid and Marie-Gay Owen.

Madame Chairman

By Suzanne.

MINNIE FROST RANDS, drama chairman of the District of Columbia Federation of Women's Clubs, has published in book form her play, "The Prince of Peace," which will be presented this winter by groups representing various women's organizations in the city.

The story-drama in ten episodes was given at the Sylvan Theater last summer, but because of the rainy weather which interfered with so many of the season's programs did not have the large audiences which would otherwise have attended.

Mrs. Rands, who is the wife of Dr. R. D. Rands, plant pathologist of the United States Department of Agriculture, is following the tradition of her family in her interest in religion, for she is descended, on her mother's side, from Robert Hunt, rector of the first Protestant Church in America, founded in Jamestown in 1607. The play is a study of political, social and economic conditions existing in Palestine in Jesus' time. It is written without denominational prejudice and is designed as a plea for international peace, religious unity, racial accord and civic righteousness.

DOLLS will hold the center of the stage Tuesday at a benefit being sponsored by the Clarenford Woman's Club, in Mount Olivet Church, Sixteenth street and Glebe road.

There will be an exhibition of world-wide collection of dolls and lectures on them both afternoon and evening by Mrs. Virginia Woodin, of Clarendon. The program and exhibition will be from 4 to 6 and from 8 to 10 p. m.

In addition to Mrs. Woodin's collection of dolls, there will be one with entries open to the public in which a prize will be awarded for the unique doll and for the most attractive.

Mrs. W. D. Marshall, vice president of the club, is acting for Mrs. Claude Thomas, the president, who is ill.

THE ARLINGTON WOMAN'S CLUB has arranged a guest night program Monday, under the direction of Mrs. J. B. Lowell, State chairman of American citizenship. Miss Hazel Neilson will speak.

The announcement of the meeting says members are asked to "come and bring their friends, especially husbands."

Mrs. Lawrence Tuttle has announced the home department will have a luncheon and business meeting Thursday at the Goodwill Industries, 1218 New Hampshire avenue.

"THE OLD PARIS COACHMAN," given last season at Montmartre Noctambule, will be repeated tonight and another added for good measure. The second skit will be a French-English piece, "The Pedler," under the direction of Felian Garzia.

THE NATIONAL PARK ALUMNAE of Washington will be guests of Mrs. W. E. Springer, 18 West Lenox street, Chevy Chase, Md., at a tea Monday. Assistant hostesses will be Mrs. Charles Wolcott, Mrs. Mae Little McGinnis and Mrs. Charles Camalier.

THE ARMY-NAVY CHAPTER of the D. A. R. will meet for luncheon Monday at the Army and Navy Club, with Gen. Charles R. Howland, retired, as speaker.

Mrs. George R. Harrison is regent of the chapter; Mrs. John L. Homer, vice regent; Mrs. George M. Grimes, chaplain; Mrs. John E. Hunt, recording secretary; Mrs. Hubert E. Paddock, corresponding secretary; Mrs. Frank S. Clark, treasurer; Mrs. George W. McIver, registrar, and Mrs. George J. Newgarden, historian.

Bedtime Story

By Thornton W. Burgess.

The Dictator

Be ready for your own to fight,
But recognize another's right.
—Jimmy Skunk.

Jimmy Skunk was somewhat upset. Long ago he had dug a hole that allowed him to go in under the floors of part of Aunt Sally's house. It was a handy place to go for a nap after a hearty meal. At such times he always felt too lazy to travel far, and under the house it was dark, dry, cool in summer and warm in winter. So Jimmy and members of his family had used it frequently. After Bobby Coon and his family had begun visiting Aunt Sally's Woodhouse Night Club they too had often sought this convenient shelter between meals. It was very handy. They never had any trouble with Jimmy. Perhaps he understood that they were there merely for the time being.

But now the situation had changed. Bobby Coon, Mrs. Bobby and five children nearly as large as their parents were there to stay. At least that is the way Jimmy took the situation to be judging from the actions of the two young Coons who had taken possession of his favorite corner and until their mother had interfered had acted as if they intended to fight for it. Lucky youngsters that mother was at hand!

"They didn't mean any harm," apologized Mrs. Bobby.

"Oh yes they did," retorted Jimmy. "Of course they couldn't have done me any harm, as you very well know, but they intended to try. What are you all doing here anyway?"

"We are going to stay here for the winter," announced Mrs. Bobby. "Not that it is any of your business," she added.

"Yes it is. Yes indeed it is," retorted Jimmy Skunk. "You can't stay here unless I say so, and well you know it."

"Says who?" growled Bobby Coon as he joined Mrs. Coon.

Jimmy simply took a step toward them and stamped his front feet hard twice. Bobby and Mrs. Bobby backed away somewhat hastily. They backed before they realized what they were doing. They would have backed anyway, but not so hastily had they stopped to think.

"You needn't think you own this place," growled Mrs. Bobby.

"And you needn't think we are afraid of you. Don't forget that there are seven of us," growled Bobby. Then Mrs. Bobby and the five children growled. Altogether there was a lot of growling and it had a very ugly sound.

For all the notice Jimmy Skunk took of it he might not have heard it at all. He simply lifted his tail a little higher, took a step forward, and stamped his feet again. All the Coons back a little while at the same time they growled a little more fiercely. Jimmy didn't even blink.

"You can go back and live where you have been living," said Jimmy.

"We can't," retorted Mrs. Bobby. "We can't do anything of the kind. I wish we could."

"Why can't you?" demanded Jimmy.

"We haven't any home to go back to," replied Mrs. Bobby. "There isn't a hollow tree left that we know of. That is why we are here."

Jimmy considered this. "That is different," said he. "I guess you can stay."

"And I guess that you haven't anything to say about the matter. I guess that if we want to stay we will stay," growled Bobby Coon.

"And I guess that if I don't want you to stay you won't want to stay," replied Jimmy Skunk mildly. "If you keep on your side and don't bother me I guess we'll get along, but you better teach those children of yours to be polite. If they are not they are likely to sooner or later wish they had been, and you will wish they had been. It would be just too bad for you to have to go hunt another home in cold weather."

The Coon family did just as Jimmy Skunk said. They didn't do it pleasantly or gracefully but they did it. Whenever he stamped his feet they stood aside for him. He was dictator and they knew it.

Copyright, 1938, By T. W. Burgess.

Working For Washington

Child Roundup Work Increases a Fourth

1,000 Examined in Summer Recently Ended Pre-School Physical Tests Arranged Mrs. Alma Hudson Is Chairman

By Christine Sadler

While most Washington committees are taking their summer rest each year, women of the "roundup" committee of the District Congress of Parents and Teachers work hard rounding up children who are to enter school in the fall and encouraging parents to get them in good physical condition for the new period in their lives.

If the health check-up is made far enough in advance, Mrs. Alma Hudson, chairman of the committee, points out, school absences are cut considerably and children are able to enter school as well pupils, "ready to learn."

Tonsils and adenoids are the big bugaboos of childhood, the round-ups reveal. Many eye defects are uncovered, hearing defects, malnutrition and dental needs. The District leads the Nation in the good teeth of its school children. Mrs. Hudson and her committee members feel that the summer round-ups may have helped in bringing that about.

MRS. ALMA HUDSON

"We examine the 4 and 5-year-olds, keeping records. This year, for the first time, these will become a part of the regular school health record of each child," she says. "All doctors and nurses volunteer services for this work. Members of the committee contact the parents in their neighborhoods and sell them on the idea of making the check-up in the summer.

"If the parents are unable to have needed medical work done, the committee members secure clinical service for them. While this work is going on we attempt to get the mothers convinced of the need for regular periodical health examinations for their children."

In the summer just ended, committees from 51 schools sponsored roundup examinations in which 1,000 children were checked. This represented an increase of more than 200 children over the number examined the summer before. Eventually, the committee hopes, every preschool child will receive an examination and neighborhood doctors will make them.

The summer roundup idea was conceived by the local Parent-Teacher group in 1925 and its work has grown each year. Mrs. Hudson is serving her second term as District chairman. She was local chairman for the Kenilworth unit for seven years previously.

Has Four Children, Two Graduated

She is the mother of four children, two of whom have been graduated from high school, and is an active member of the Kenilworth Recreation Council.

"A feature of our work now is the emphasis we are placing on the need for diphtheria immunization. We have made definite headway, but there is much yet to be done. We hope that eventually the immunization will be 100 per cent complete," Mrs. Hudson says.

"Our whole health program we visualize as a means of drawing the home and school and neighborhood closer together and making them see their problems often are one."

Benefit Dance Dec. 3 at Army Medical Center

For Widows, Children Open to Public Refreshments Included

The medical department section of the Army Relief Society has plans well under way for its annual benefit tea dance and carnival to be held December 3 at the Sternberg Auditorium of the Army Medical Center.

The benefit is held about this time each season, to raise the medical section's quota of the fund with which the society aids the widows and children of officers and enlisted men. Its assistance includes relief to families in need and the education of the children, who are sent to college, business or trade schools, as their talents and abilities require.

Mrs. Charles R. Reynolds, wife of the Surgeon General, is medical department representative on the board of the D. C. branch of the society, of which Mrs. William R. Smedberg, jr., is president. Mrs. Wallace DeWitt, wife of the commanding officer of the Army Medical Center, is general chairman of arrangements for the dance and carnival, assisted by subchairmen of various committees. Mrs. Alva B. McKie is in charge of the reception; Mrs. Earle D. Quinnell, games; Mrs. Henry V. Coburn, refreshments, with Mrs. Howard McC. Snyder as co-chairman; Mrs. Leigh C. Fairbanks, chairman of tickets, and Mrs. Harold W. Jones, of publicity.

The event is open to the general public and is an occasion at which many of the Army officers and their wives entertain parties and friends. The tea dance is also popular with members of the younger service set.

This year Mrs. Coburn, as chairman of refreshments, has announced that these are included in the price of the tickets. Last year this was not understood by all who attended and in consequence much of the homemade cake which had been donated went begging.

There will be a variety of games at the carnival, including golf putting, ring-in-apeg, disc and dart throwing and a shooting gallery.

The Army Relief Society was founded in 1900. Officers of the District of Columbia Branch, in addition to Mrs. Smedberg, are Mrs. Walter L. Finley, Mrs. Stanley B. Embick, Mrs. Julian L. Schley, Mrs. DeWitt and Mrs. Harry LaT. Cavenaugh, vice presidents; Mrs. Ernest Graves, secretary, and Brig. Gen. Smedberg, treasurer.

Mary Dobbins Heads Committee For D.A.R. Dance

Miss Mary Dobbins is chairman of the young ladies' committee for the nineteenth annual Continental Ball of the Abigail Hartman Rice Chapter, D. A. R., which is to be given at Wardman Park Hotel Tuesday, with Mrs. Roosevelt heading the list of patronesses.

Those assisting Miss Dobbins will include Miss Sue Annan, Miss Audrey Belt, Miss Gretna Boswell, Miss Katie Busby, Miss Mary Catherine Caldwell, Miss Margaret Clark, Miss Josephine Davis, Miss Lois Edmunds Miss Isabelle Farnum, Miss Louise Fulton, Miss Marion Fulton, Miss Charlotte Gartland, Miss Dorothy Gatchell, Miss Mary Gleason, Miss Jean Hammerlund, Miss Alice Hoover, Miss Elizabeth Ickes, Miss Katharine Jacobs, Miss Marguerite Jacobs, Miss Louise Jaquette, Miss Virginia Jordan, Miss Mary Junkin, Miss Francis Mixsell, Miss Elinor Moudy, Miss Fredericka Owen, Miss Catherine Posey, Miss Myra Putnam, Miss Marie Rice, Miss Elizabeth Robinson, Miss Frances Sherman, Miss Catherine Spengler, Miss Caro Stillwell, Miss Edwardina Warren and Miss Rosalie Weinberg.

Dr. Hart Will Speak At Fellowship Service

Dr. Oliver J. Hart, minister of St. John's Church, will be the guest speaker tomorrow afternoon at the international friendship service, sponsored by the World Fellowship Committee of the Y. W. C. A. His topic will be "Christ Remaking the World."

Today is the last day Cynthia, the world's loveliest mannequin, will be in our Eleventh Street Window

The Palais Royal
G Street at Eleventh District 4400

THE HECHT CO.
F STREET AT SEVENTH NATIONAL 5100

SATURDAY ONLY! SPECIAL VALUES

QUEEN FOLDING OXFORD FRAMES

complete with dainty chain

A best seller at our regular price! You'll want to take advantage of this special price. For the Queen design is flattering, it folds compactly, the pearloid nosepads make it comfortable to wear and it is exceptionally well made with white gold-filled spring.

2.99

lenses not included

Optical Shop, Main Floor, The Hecht Co.

1.25 Cape Cod

WEATHER GLASS

94c

Accurately predict weather 8 to 24 hours in advance with this hand-blown glass! An exact replica of glasses used on 1850 Clipper vessels.

* *Oculists prescriptions accurately filled!*

Optical Shop—Main Floor, Mail & Phone Orders Filled.

59c Today–Last Day! 59c

FOR THIS SPECIAL OFFER

By Special Arrangement with the Manufacturer

We are able to offer you today—last day—at 59c—a Majestic FOUNTAIN PEN WITH LUCITE VISIBLE INK SUPPLY as illustrated. Available in a variety of color combinations or in a rich, lustrous plain black.

ATTENTION: this is a regular quality MAJESTIC PEN

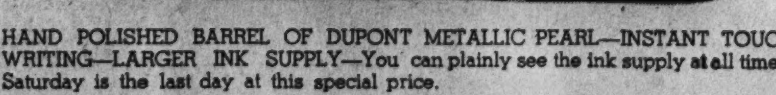

HAND POLISHED BARREL OF DUPONT METALLIC PEARL—INSTANT TOUCH WRITING—LARGER INK SUPPLY—You can plainly see the ink supply at all times. Saturday is the last day at this special price.

Mail and Phone Orders Filled—DI. 9400

(Main Floor, Stationery Dept.)

One piece Inner cap prevents drying at point.

THE HECHT CO.
F STREET AT SEVENTH NATIONAL 5100

Limit 3 pens to each customer.

SATURDAY IS THE LAST DAY FOR THIS OFFER

20 Years Afterward

Associated Press Photo

Arlington

The President and other dignitaries stand at attention before the tomb of the soldier known but to God, paying tribute at Arlington 20 years after the World War.

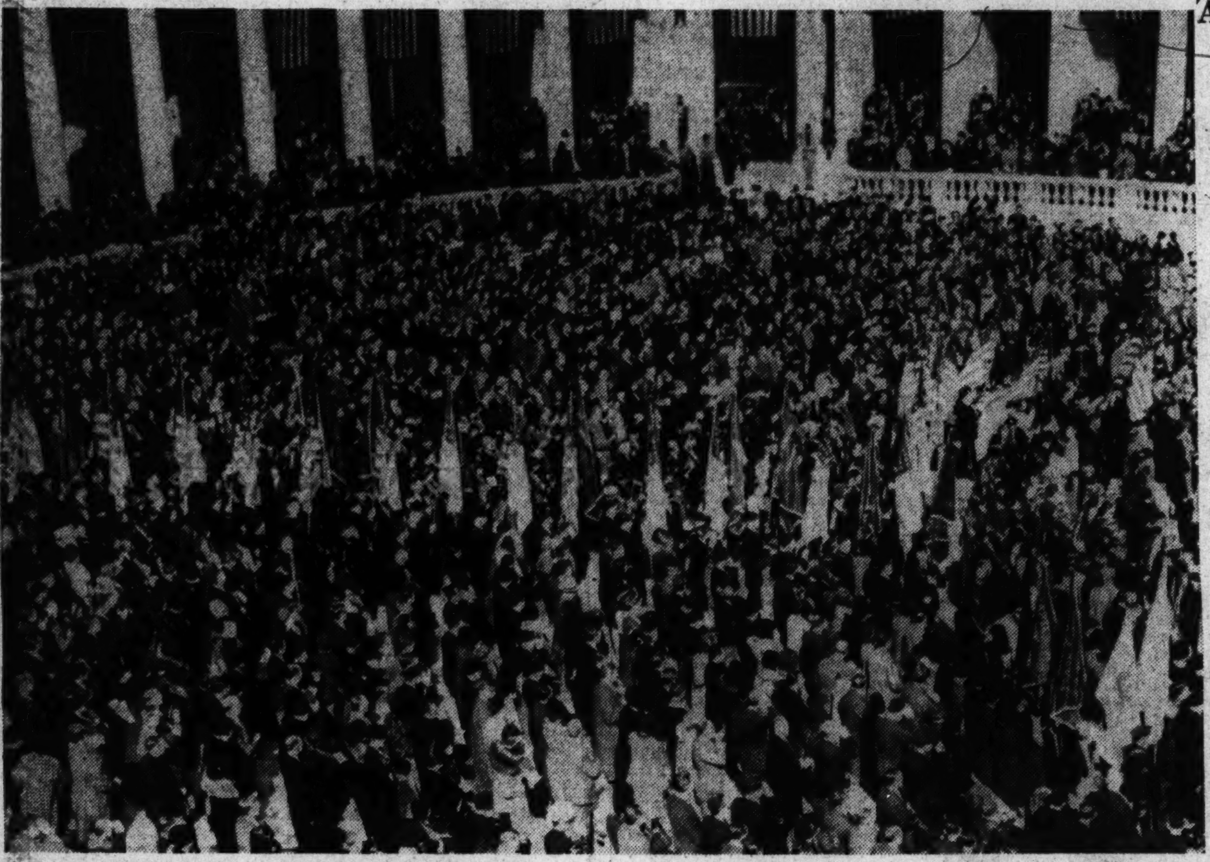

Associated Press Photo

Mass Respect

This throng in Arlington amphitheater stands at attention, saluting as the parade of flags passes down the middle aisle. At right—Gen. Pershing salutes the Unknown Soldier. With him are his aide, Capt. George Adamson (right), and Lieut. Col. E. F. Reinhardt.

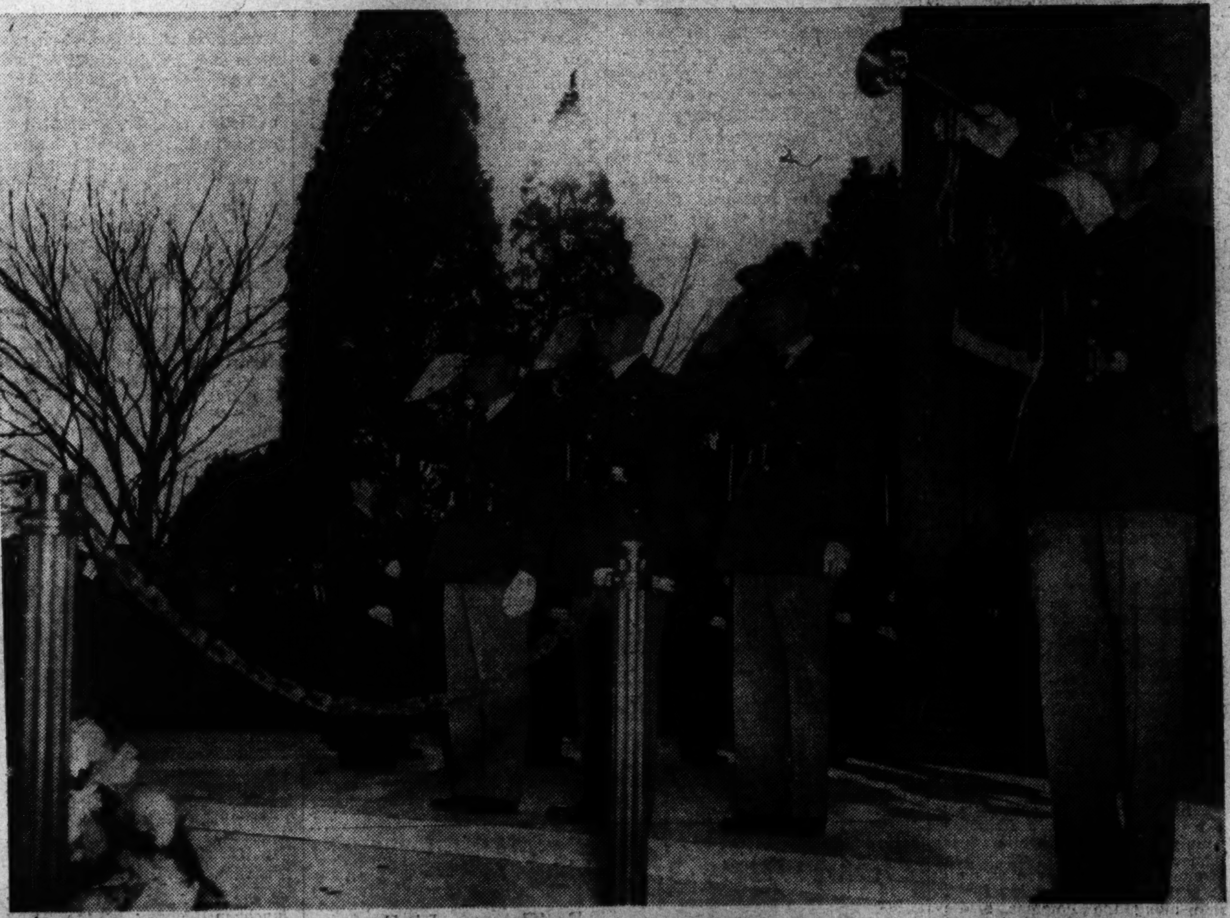

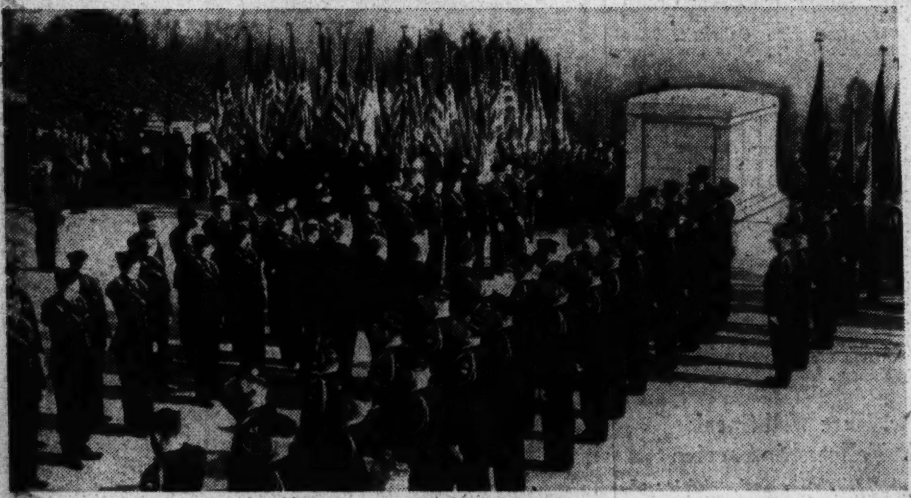

Underwood & Underwood.

American Legion Honors the Unknown Soldier

Members of the American Legion paid homage to their comrades who died in the World War in impressive exercises yesterday at the Tomb of the Unknown Soldier. This picture shows a general view of the ceremonies, with legionnaires in uniform forming an aisle leading to the tomb.

Post Staff Photo.

Ceremonies at Second Division Memorial

The huge gilt flaming sword in Potomac Park, which is a memorial to the Second Division dead, also was the scene of Armistice Day rites. Daughters of the American Legion are shown placing a rope of flowers on the memorial.

Harris & Ewing.

Contrast at Armistice Day Rites

A contrast in reactions as President Roosevelt paid tribute to America's Unknown Soldier. While Alex Stern, World War veteran who lost his leg in the Meuse-Argonne offensive, ponders that he might have been that soldier, Mrs. Rosa M. Cawood, a war mother, endeavors to snap the President's picture.

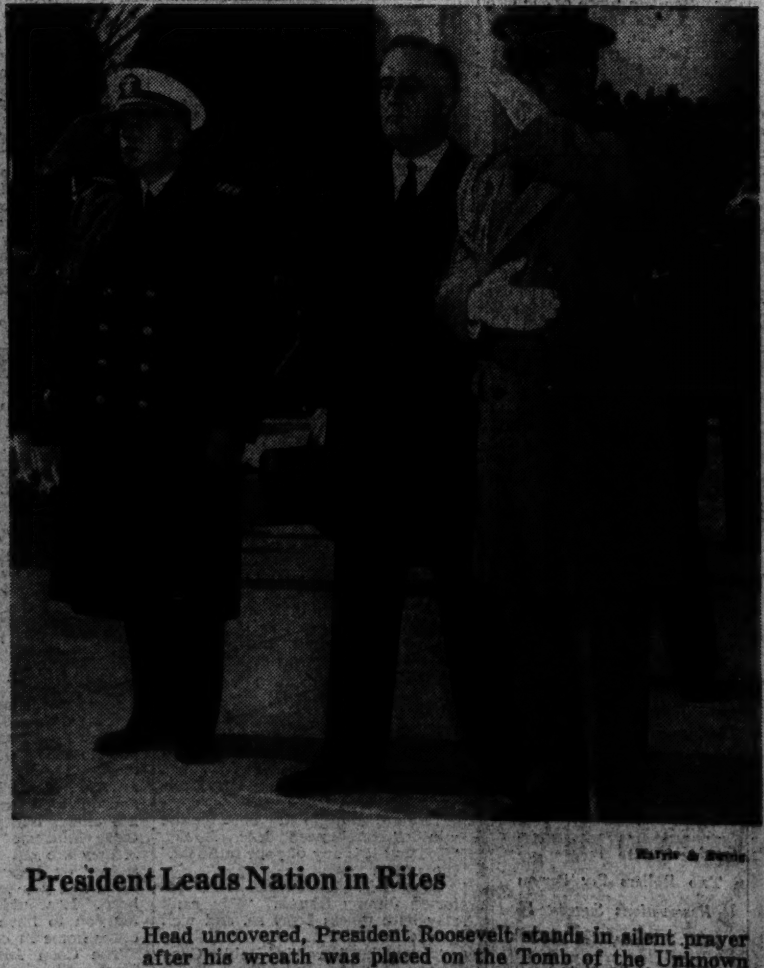

Harris & Ewing.

President Leads Nation in Rites

Head uncovered, President Roosevelt stands in silent prayer after his wreath was placed on the Tomb of the Unknown Soldier to lead the Nation in observing Armistice Day. With him are his naval and military aides, Capt. Daniel J. Callaghan (left) and Col. Edwin M. Watson.

SECTION II | Local News | Sports

The Washington Post

Classified | Comics | SECTION II

****X WASHINGTON: SATURDAY, NOVEMBER 12, 1938

Over the Coffee

By Harlan Miller

OF THEE I SING: Of plutocrats who threaten to join the lower bracket of Henry Wallace's two-price system . . . Of Edgar Hoover's handsome office, which resembles a Belasco stage-set . . . Of the barrack-like barrenness of the office of Col. Louis Johnson, the ass't sec of war . . . Of Tommy Corcoran's theory that cast-iron party politics end at the Mississippi River; to the West it's a free-for-all. . . . Of the sardonic grimaces at the inability of the German government to maintain order in its own towns.

Dorothy Smith . . . *no grumbling*

* * * *

When Jim Farley comes to work he uses the public elevator along with the clerks, messengers and pilgrims seeking boons . . . But when he leaves he uses the private elevator, which gives him a quick exit via the private corridor outside his private office.

* * * *

POTSHOTS AT BIGSHOTS: Newsmen suspect Secretary Ickes of saving his juiciest PWA big money announcements for papers which are kind to his skin . . . Thurman Arnold, of the anti-monopoly committee, has a disconcerting habit of beginning a sentence with several subordinate clauses, omitting the verb and concluding it with some etceteras and deep-chested rumbles, which is hard on slow-witted listeners. Only two students in 100, says a Yale law school tradition, could follow his lectures easily.

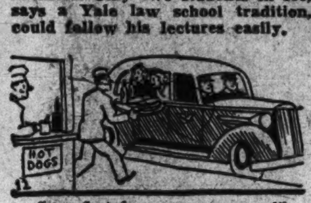

"—a hot-dog rumor spread"

Along upper Connecticut Avenue, where some of the fashionable shoppers congregate, the word spread like wildfire that the President was eating a hot dog at noon outside a "hot shoppe," a fancy tavern where patrons can have food brought out to their parked cars.

I ran the rumor down promptly; it turned out that a White House limousine (complete with uniformed chauffeur and footman), was parked in the "hot shoppe" lot, but the President was lunching safely in his office with Justice Reed.

Just somebody from the White House doing some shopping.

At his first press conference after the election President Roosevelt still seemed rather unprepared to comment; slightly at a loss, if not quite abashed. There was no trenchant or witty comeback to interrogatory wisecracks. To the question "Are the election results a threat to liberal government?" he merely answered a fairly bland negative.

When hardboiled Correspondent Pete Brandt of the St. Louis Post Dispatch asked him if he anticipated a coalition opposition on the Hill, he also tendered a quick negative, and when Brandt said "I do!" he seemed to redden a little.

Not since the first press conference after his Florida fishing trip last winter has he come off so plainly second best. Verdict: The G. O. P. uppercut was a bigger wallop than he had expected, and he is purposely taking a count of nine.

You might think that a coterie of elderly gourmets like the Supreme Court justices would be harder to cook for than the nine worst husbands you know. But it doesn't happen to be the case; they're easy to please. There's never a complaint out of 'em; you have the word of Dorothy Smith, the handsome brunette who runs the Supreme Court restaurant, for that; they just eat what's on the menu and no grumbling.

* * * *

It was with mingled feelings that the White House heard about the annual award established by the Brothers Cowles (Des Moines Register and Tribune) for fairness in news columns . . . The President thought it was a swell idea; but the White House was a little distrait at the possibility that William Allen White, the patriarchal Kansan, and Dean Ackerman, of the Columbia School of Journalism, would have a voice in the awards.

"—a long fork for the caviar"

The Sage of Kansas has been making some rather flippant speeches, in a rambling way, about Mr. Roosevelt, talking at him as if he were a little boy; and Dean Ackerman has quite properly sassed the White House for its sententious schoolmasterish attitude toward the press. After meditation and prayer, however, it will become plain that White and Ackerman are well qualified to judge fairness in the news.

* * * *

Unless those hungry Washingtonians who aim to eat a square meal at every diplomatic tea party can be guaranteed free access to the refreshments, it wouldn't surprise me to see them arriving at the embassies and legations with those long, sharp-pronged, 4-foot picnic forks, the kind you use to toast wieners. Dowagers who take a firm stance near the galantine of capon are as formidable as the Notre Dame tackles; maybe the long forks will outflank 'em.

Copyright, 1938, Washington Post and Publishers Syndicate.

Staid Corcoran Will Exhibit Art By and For 'Unknowns'

Post Staff Photo.

Marguerite Burgess, one of the "unknowns" who will exhibit popular-priced paintings and sculpture at the Corcoran, is shown with her "The Cove".

Top Price $50; Installments Invited
70 Artists to Show 111 Pieces
All Are Corcoran School Students

The staid old Corcoran Gallery of Art today will open an exhibition which, only a few years ago, would not have been considered in its dignified rooms—a showing of popular-priced pictures and sculptures by unknowns.

Richard Lahey, principal of the gallery's art school, still was pinching himself yesterday, as he supervised last-minute arrangements, to make sure he wasn't dreaming—that these 111 oils, watercolors, drawings, prints and sculptures really were on display at the Corcoran.

But it is true, Lahey said that, as far as he knows, this is the first time an important American museum has sponsored an exhibition by struggling artists who have priced their works within the means of almost everyone.

For example, one may buy Marguerite Kumm's "Rural Landmark," an etching, for $3.50; Barbara R. Osborn's dry point, called "The Storm," for $5, or Bob Stevens' "Girl in Black," an oil, for $20.

Top price is $50, which is the tag Lois LaMotte and Anson W. Munson have placed on their bronzes; Paul T. Arlt on his oil painting entitled "Lobster Pots, Monhegan;" Sheffield Kagy on his water color, "Checkered Jacket"—and a few others.

Altogether there are 105 pictures and six pieces of sculpture, representing the work of 70 artists. All of the exhibitors are students or former students of the Corcoran School of Art.

One of the competitors for sales Arlt will have is his mother, Mrs. Emilie Arlt. In fact, she has three paintings in the show to his two.

The collection represents enough consternation, frustration and perpiration to stock a dozen novels. One youth represented in the show got through art school with the aid of a loan by one of the luncheon clubs. One picture in the show was painted by a farm girl who milks the cows every morning. One of the exhibitors is deaf and dumb.

Andrea Pietro Zerega, responsible for the oil, "My Backyard," and a self portrait in pencil, is night custodian of the gallery. His main job is to guard the priceless collection of Mellon art stored at the Corcoran pending completion of the National Gallery of Art.

The 111 items were selected from more than 300 submitted. One of the qualifying factors was that the art work be suitable for placement in the parlors and dinettes of average folk, rather than those of business tycoons and connoisseurs.

Principal Lahey said every reasonable effort will be made to encourage purchases, like deliveries upon approval, installment payments, et cetera. Neither gallery nor school will collect any commission from the seller.

Hoover Wants Police Training Left to Police

J. Edgar Hoover, head of the Federal Bureau of Investigation, Thursday excoriated "brain trusters and nitwits" who meddle in the education of law-enforcement officers.

Without citing specific instances of interference, the chief G-man demanded that "the training of police be kept in the hands of police and out of the hands of those who know nothing about it." Hoover spoke to an audience of 75 at a dinner in the Mayflower Hotel given by law-enforcement officials enrolled in the ninth session of the FBI National Police Academy. Guests of honor were Justice Department officials who serve as faculty for the three-month course.

Alexander Holtzoff, of the Department of Justice, congratulated students in the course on their part in "a great movement to make law enforcement a real profession and unify its agencies through the country," encouraging full co-operation while preserving the autonomy of each unit.

Davis Heads Washington Law College Alumni

Berryman Davis, Class of 1938, was elected president of the Washington College of Law Alumni Association at the annual meeting last night in the college halls. Davis is a member of the bars of the District and Iowa. He was the editor of the College Grit in his senior year and a member of the yearbook staff for The Brief 1937. He was also a member of the Mussey Law Congress and served as an officer of Alpha Rho Chapter, Sigma Delta Kappa Legal Fraternity.

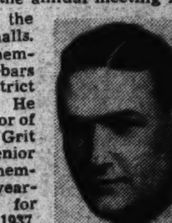

DAVIS

Other officers chosen were Elizabeth E. Benson, '37, vice president; Wayne H. Smith, '38, treasurer; Edith Spaulding Petersilia, '37, recording secretary; Frances J. King, '38, corresponding secretary; Helen E. Jamison, '04, historian, and Gary Campbell, '38, and J. Austin Latimer, '37, auditors.

Home of 3 Sisters Razed by Fire

An ancient mansion which served as a home for several generations of a Washington family was burned to the ground last night. Damage was estimated at $10,000.

The wood-frame building at Third and U streets northeast belonged to three elderly Howlett sisters, Emily, 67; Sarah, 76, and Minnie, 74, who have been at St. Elizabeths Hospital for the last several months. The dwelling was empty at the time of the fire, which attracted a large crowd.

Officials said the fire probably started in an adjacent trash-heap.

Fitzgerald Heralds Boom for Vandenberg

Grand Ledge, Mich., Nov. 11 (AP).—Frank D. Fitzgerald, who captured the Michigan Governorship from Frank Murphy Tuesday, told a throng at a home-town celebration tonight that his victory was the beginning of a 1940 Presidential boom for Senator Vandenberg (Republican), Michigan.

Auto Show, a Great Success, Comes to Its Close Tonight

Washington's most successful auto show of recent years will close at 11 o'clock tonight. Packed floors yesterday afternoon and last night indicated an attendance for the week 50 per cent above that of last year.

One dealer stated that the show had yielded over 400 prospects. Others, without giving figures, stated that their lists were far above those of other years.

Much of the success of the show was attributed to the entertainment furnished each day. The main event of the week was the presentation of the Thayer Studios of the Dance. Radio programs were offered afternoon and evening and the week's entertainment included the presentation of the NBC band, headed by Rudolph Schramm, and of the Columbians, the WJSV band led by Leon Brusiloff, each for a whole evening.

The fact that Washington's show was the first major auto show of the year in the United States also gave it an importance not usual, even the New York show following Washington this year.

150,000 Ask Crippled Child Aid

41,408 Hospitalized
Pleas Still Pour In
President Beseeched
Rolls May Double

More than 150,000 crippled children have been registered in the United States and most of them, it seems, have written the children's bureau, Department of Labor, appealing for treatment.

In the last fiscal year, under the social security act's annual $2,850,000 appropriation, 41,408 of these youngsters were admitted to hospitals, 1,498,785 days of care given and 235,567 nursing visits made. And the letters continue to pour in.

Most of the appeals are addressed to the White House, which forwards them to the children's bureau, administrator of the crippled children's program. One woman, a Puerto Rican, wrote to "Hon. Theodore Roosevelt, President of the U. S." Her 8-year-old child has been crippled since infancy.

Boy Praises Commission

A 14-year-old boy in Kansas, victim of infantile paralysis, informed President Roosevelt the "crippled children's commission" is doing fine work on his feet, explaining that he had to take Federal-State aid because "the drought and grasshoppers have been so bad out here the folks haven't had good crops the last few years."

A married couple in Arkansas pleaded the case of their girl, 4, who can neither walk nor talk. "We are just poor people," they wrote the President.

To "Dear present Roosevelt" comes a letter from a Missouri woman with three daughters. In her own words she says:

"The youngest one is six & the next is seven & the oldest is Eleven they are all very sickley & the oldest one is ameic she has had infertal parlicies & apesses on Barin it left her with a bad leg & very weak spine."

She gives her husband's social security card number and concludes: "please do some thing to save me from doing some thing Desperated."

Mr. and Mrs. P. A. W. want the man in the White House to know about their son, Billy, a spastic paralytic since birth. "We are sending you two pictures of him at the age of 3 years and 4 months. He will be 8 years old this month."

"I want to ask a grate favor of you," a Missouri girl, 12, writes the President. She goes on to say she was crippled in an accident but what she wants is not medical treatment but help in buying her mother an auto for her birthday.

Superstitions Hamper Work

A high school freshman girl in Cleveland, Tenn., was run over three years ago and her right leg is crooked. She would be glad if Uncle Sam "could find a way for me to go to Hot Springs, Ark., to take those hot baths and my leg would grow straight and not hurt anymore."

Many of the youngsters whose cases have been described above already have been placed under medical, surgical and hospital care, since every State in the Union except Louisiana is co-operating with Washington in the crippled children's program.

Although more than 150,000 young citizens with physical handicaps have been registered, it is estimated that there are at least twice that many. In many backwoods communities there are superstitions about the crippled and their elders are opposed to anything being done for them.

Mrs. Nock Heads War Mothers

Mrs. N. Nock was elected president of the Admiral R. E. Coontz Chapter, American War Mothers, at a meeting held in the national headquarters, 1527 New Hampshire avenue northwest.

Other officers elected were Mrs. Mary Glascock, vice president; Mrs. E. C. Wagner, secretary; Mrs. Sophia Pearce, chaplain; Mrs. Joana Hynson, custodian of the records, and Mrs. May C. W. Settle, treasurer.

The officers were installed by Mrs. E. Walter, State president of the organization. Mrs. Estella Thiele, past State president, presented the past president jewel to Mrs. Sophia Pearce, retiring president. Mrs. Pearce will take part in the Armistice Day services this morning at 11 at the Capitol.

Reunion of 5th Division

The Red Diamond (Fifth) Division, A. E. F., marked the holiday with a reunion last night at Dick's Grill, 1219 E street northwest. Maj. Gen. Hanson E. Ely was elected honorary president; Maj. Henry O. Swindle, president, and George E. Vickers, secretary.

Rivera to Leave

Goodfredo Rivera said yesterday he would leave the Philippine resident commissioner's office and return to Manila within the next two weeks.

WANTED
YOUR OLD RADIO
Top prices will be paid for any auto radio when traded in on a new
Motorola
"America's Finest"
AUTO RADIO
• No Money Down
• Instant Credit
• FREE Installation
• Immediate Service
MANHATTAN
AUTO & RADIO CO.
1706 Seventh St. N.W.

Strange Fever of 106 Gone, Woman Dntist, 24, Is Wed to Colleague Here; They Put Off Trip

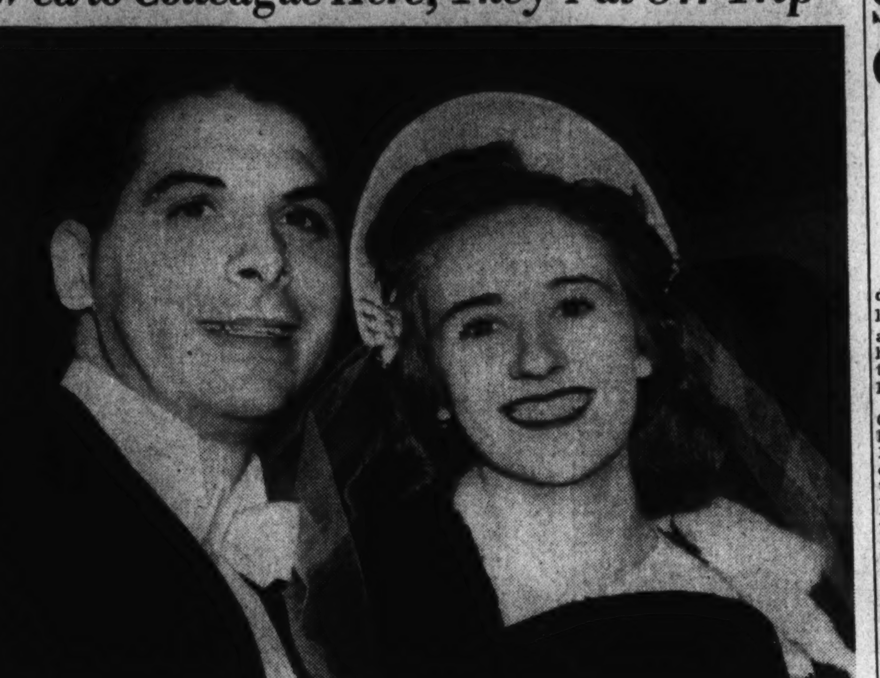

Post Staff Photo

Dr. and Mrs. Henry William Mitten, jr., leaving the church after the ceremony

Despite a rare malady which struck her last week, Dr. Carlotta A. Hawley, attractive 24-year-old Washington dentist, was married last night to Dr. Henry W. Mitten, jr., Maryland University classmate and a resident of Balboa, Canal Zone.

The ceremony was performed at All Souls' Unitarian Church, Sixteenth and Harvard streets northwest, before a throng of her friends. The Rev. Philip Steinmetz, of St. Paul's Church, Elkins Park, Pa., officiated.

Although attended by a nurse, the smiling bride showed no trace of the ailment which sent up her temperature to 106 last week and baffled physicians by vanishing just as mysteriously as it first appeared. Twice the wedding was almost postponed by reappearance of the abnormal temperature, and last night the newlyweds deferred a trip to California until they are certain the bride's health is fully restored.

Dr. Hawley, only woman to pass the District dental examinations in 1936, first met Dr. Mitten when they were both studying at Maryland University Dental School in Baltimore six years ago. While he went to Columbia University for his postgraduate studies, she went to Harvard and Forsyth School in Boston.

Both specialized in orthodontia, the branch of dentistry dealing with the straightening of teeth. They will practice in the same offices in Balboa, Canal Zone.

The bride is the daughter of the socially prominent Mrs. Charles Augustus Hawley, of 2609 Woodley place northwest, and the late Dr. Hawley, also a dentist. Dr. Mitten, a native of Canal Zone, is the son of Dr. and Mrs. Henry W. Mitten, sr., who attended the ceremonies with their daughter, Billie Mitten.

The bride was given in marriage by her brother, Archibald Hawley, of Columbus, Ohio. Mrs. A. D. Hawley, sister-in-law of the bride, was matron of honor, and Mary K. Spinks was maid of honor. Margaret Lee Ferguson, Barbara Patterson, Nancy Berry, and Dr. Ruth Brown were bridesmaids.

Best man was Dr. Brainerd F. Swain, of Newark, N. J., and the ushers included Dr. Paul A. Deems, of Baltimore; Dr. Arthur C. Totten, Scarsdale, N. Y.; Dr. Edward G. Murphy, New York City, and D. William Davis, jr., Washington. Archibald Hawley, jr., nephew of the bride, was ringbearer.

One hundred and twenty-five guests attended the reception at the home of the bride's mother.

Rabbi Israel Addresses HowardSession

Convocation Ends
Lutov Also Speaks
Dr. Sheehy Attended

The twenty-second annual convocation of the school of religion at Howard University, which closed yesterday after a three-day session, was featured by addresses made by Rabbi Edward Israel, of the Har Sinai Congregation, of Baltimore, and by Paul T. Lutov, of Paris, visiting professor of the school of religion.

Rabbi Israel spoke on "Religion as a Spiritual, Economic and Political Force." Lutov discussed "The Cosmic Significance of the Death of Christ," "The Practical Implications of the Doctrine of Paul," and the "Value of Myth and Ritual for the Christian Religion."

Dr. Maurice Sheehy, of Catholic University, during the sessions made addresses on "Religion and the Hungers of the Heart," "Love and Belief," and "Christianity and Sex." Addresses by Dr. Vernon Johns, of Charleston, W. Va., included "Religion, a Necessary Supplement to Intellectual and Practical Effort," "Religious Highways and Goals," and "The Challenge of Religion to the Negro."

The convocation banquet address was made by Dr. Mordecai W. Johnson, university president, who emphasized the need for a rebirth of vigorous religious forces for leadership in the world today. Other speakers included the Rev. E. L. Harrison, Dr. A. Joseph Edwards, the Rev. Lester S. Brannon, the Rev. Moses C. Merriwether, Dr. E. A. Christian, the Rev. Joseph H. Foster, the Rev. G. T. Long, Dr. J. R. Browne and the Rev. L. Barnwell, Washington.

Pin Prick Fatal To Woman Doctor

Philadelphia, Nov. 11 (U.P.).—Nine days ago Dr. Elizabeth O'Hearn, Shenandoah, Pa., surgeon who has successfully performed many major operations, pricked her left index finger with the point of a needle. She applied a dab of antiseptic and disregarded the scratch. She died today, victim of a staphyloccic infection.

Nazis Hold Jews in Germany From Sadism, Says Aryan Exile

Dr. Lips Believes Forced Exodus Unlikely
Anthropologist Has Chair at Howard
Thinks Return of Colonies Peril to Natives

Nazi Germany prefers sadistic persecution to expulsion, hence the Jews in Hitler's power need fear a forced exodus far less than ever-increasing violence, according to a man who was among the first to feel der Fuehrer's wrath against nonconforming intellectuals.

LIPS

He is Dr. Julius Lips, professor and head of the department of anthropology at Howard University which he founded a year and a half ago.

Of pure Aryan stock as Hitler defines the term, Dr. Lips and his wife were forced to leave Germany in 1934 becazuse he refused to retract his scientific writings on the races of man. With Dr. Thomas Mann, he is an honorary president of the German-American Writers League.

Destruction Held Goal

"It seems to be the wish of the Nazis to drive the German Jews to destruction, rather than to force them out of the Reich," he said.

"If her former colonies in Africa were returned to Germany the native blacks would fare even worse than the Jews. For that reason I am opposed to the allies returning the colonies. It would be the proper thing to do, on the other hand, if Germany were a sanely ruled republic."

Dr. Lips had been head of the anthropological department at the University of Cologne for years when Hitler came into power in 1933. He was the only German scientist in his particular field who refused to teach the "racial nonsense" prescribed by the dictator, consequently most of his books were burned, his property confiscated.

He and Mrs. Lips, herself an author, fled to Paris in 1934, where he taught at the Sorbonne. When there came an offer to join the faculty of Columbia University he accepted.

Has Chair at Howard

When Howard University invited him to establish the first anthropology department in any colored educational institution, Dr. Lips accepted with enthusiasm. He and his wife came here in February, 1937.

His book, "The Savage Hits Back," depicting the white man as the colored peoples of the world see him, is anathema to the Nazis, but has been acclaimed in England and this country. Mrs. Lips' "Savage Symphony" is in its fifth printing in the United States and its third in England.

Dr. Lips is 43. He was a devoted friend of the late Justice Cardozo, their friendship resulting in his taking out citizenship papers. He and his wife will receive their final papers in a few months.

Story in Post Brings Offer of Home for Girl

The Post Thursday reported the case of 16-year-old Marie Murphy, who is temporarily stymied in her quest of an education.

As a result of the story, Marie may be adopted into a Washington home.

For five weeks she has been, through no fault of hers, an inmate of the Receiving Home for Children. During this time she has had no educational opportunities, the Receiving Home having no teacher. It was this lack of schooling facilities, together with the possibility that a WPA instructor may be assigned there, that was responsible for Marie's being mentioned.

Yesterday a woman telephoned Grady H. Leonard, superintendent, to say she wished to learn if Marie might be adopted. Later Leonard received a call from a social agency, which said it probably could place the girl.

D.C. Autoist Slain in Car, Girl Injured

Colored Man Hunted
2d Mystery Shooting
Same Type of Gun
One Witness Flees

Warnings against parking after dark in secluded spots were issued last night by District authorities after a man was shot to death and his woman companion injured in the second attack in two nights on parked automobiles.

Edward Roper, colored, 25, of 327 C street northwest, was killed and his companion, Ruby Moore, 22, of 1317 Huntoon court southeast, was cut by flying glass when an unidentified man poured a fusillade of pistol fire into their automobile at Fifty-first street and Rockwood parkway northwest. Another colored couple in the car escaped unscathed.

Thursday night a white man was wounded by a colored man under similar circumstances not far from the scene of last night's killing. The assailant in both cases used a .32-caliber automatic pistol and fired without warning.

Motorists Warned

Dr. A. Magruder MacDonald, District coroner, who investigated the murder of Roper, warned the public against the possibility "someone not responsible" is at large. He cited the fact that the caliber and type of gun used in both cases and the method of attack were identical.

Inspector Bernard W. Thompson, of Metropolitan Police, while not discounting jealousy as a possible motive, issued a similar warning. He said motorists should avoid secluded places until the shootings are cleared up. He said ballistics tests of bullets in both attacks would be made today.

Edward Roper, colored, 23, of 327 C street northwest, was shot under the right shoulder and died almost instantly. His companion, Ruby Moore, 22, colored, of 1317 Huntoon court southeast, blood streaming from cuts inflicted by flying glass, fled to a drugstore at Forty-fifth and McComb streets northwest and reported the shooting.

The Moore woman and Clarence I. White, colored, of 505 O street northwest, who was on the rear seat of the automobile, were held by Eighth Precinct police for questioning. White's woman companion disappeared and had not been located.

The automobile bore two bullet holes in the windshield, two in the rear window and one in the side of the body.

Ruby Moore, blood streaming from her wounds, ran to a drugstore at Forty-fifth and Macomb streets to report the shooting. She led police to the scene where four empty .32 caliber shells were recovered.

Second Shooting

John G. Clements, 33, of 6100 Fourteenth street northwest, who was shot in the forehead, right knee and left arm Thursday night while he sat in an automobile at Curtis road near Brookeville road with Mrs. Mary F. Scarnecchi, was reported recovering at Georgetown Hospital. Montgomery County police said they were without a clew to the shooting beyond eight .32-caliber automatic shells picked up at near the scene of the shooting.

Clements and Mrs. Scarnecchia, both of whom are employes of the Government Printing Office, told police they were seated in the automobile talking when a colored man approached, a coat pulled over his head. They said he ordered them, "don't move," then poured eight shots into the car when Clements attempted to start it.

McNinch to Discuss 'Purge' on Radio

Although he has repeatedly denied his reshuffling of the Federal Communications Commission staff was a "purge," FCC Chairman Frank R. McNinch announced last night he would discuss the "so-called purge" over the air tonight in a Nation-wide hookup.

The commissioner revealed his talk will also deal with the past and present problems of the broadcasting industry and the outlook for the future. He plans a word on the impending investigation of chain broadcasting and monopoly within the industry.

The address will be carried from 10:30 to 11 p. m. over the National, Columbia and Mutual networks.

Rents Rooms in Brightwood
First Day Ad Appears in Post

It doesn't matter whether your room is downtown or in the outskirts of town. Tell Post readers what you have to offer and they'll respond. Mr. M. W. King ran this small add in The Post

BRIGHTWOOD, 5514 4th st. nw.—Master bedrm., private bath, use phone; ½ block bus; lunchrm.; $5.50 wk. GE. 5271.

and the first morning the ad appeared, a Post reader called and rented the room. Total cost to Mr. King . . . 57 cents. Post want ads will get results for you, too. Simply call

NAtional 4200
The Result Number

OUR HI-TEST GUERNSEY MILK is a richer-than-ordinary, perfectly pasteurized milk prescribed for the diet of school and pre-school children, and for adults. It is a highly nutritious, butter-tinted product of superb flavor—a finer milk for the ordinary price of 14c a quart. TRY it!

Full line of other fine dairy products delivered to city and suburban homes.

EMBASSY DAIRY PRODUCTS FAIRFAX
530 Seventh St. S.E. 1620 First St. N.W.
Phone DUpont 1441

Lively Comedy Is on Tap at RKO-Keith's

Stanwyck, Fonda Star Support Is Top-Hole Short Subjects Excel

"THE MAD MISS MANTON." RKO-Radio picturization of a story by Wilson Collison, adapted to the screen by Phillip G. Epstein, costarring Barbara Stanwyck and Henry Fonda, with Sam Levene, Frances Mercer, Stanley Ridges, Whitney Bourne, Vicki Lester, Ann Evers, Catherine O'Quinn, Linda Terry, Eleanor Hansen, Hattie McDaniels, James Burke, Penny Singleton, Leona Mericle, Miles Mander, John Qualen, Grady Sutton and Olin Howland. Directed by Leigh Jason. Reviewed Friday afternoon by Mary Harris. At RKO-Keith's Theater.

With Barbara Stanwyck and a corporal's guard of society girls probing murders and tying the police department into sailors' knots, "The Mad Miss Manton" puts in the best bid on the screwball society angle since "My Man Godfrey" left audiences chuckling. You'll remember that M.M.G. gave the Lombard her start in the irresponsible style that has placed her on top of the heap. "The Mad Miss Manton" gives Babs Stanwyck the best and most congenial role she's had since we can remember, which is too long. May we hop, we hope, we hope!

Yesterday's Keith audience laughed so heartily, had so much fun, that it looks as though Miss Manton and her madness (which has the marks of a cunning insanity) is going to be sure-fire box-office.

A pretty tangle of hilarious homicide leads the story along by its nose and at breakneck pace. Miss Manton, meaning Babs, is taking her half-dozen repulsively woolly little dogs for a walk (and reminding them that they are out only for exercise) when she spies an open door, a society playboy hot-footing it for his car. Being a complete fool, she goes into the house, discovers a corpse imbrued with gore and calls the cops from a police box (this last trick will have to be explained to us some time). When the police arrive the corpse has disappeared. What to do? Nothing but to hang it onto the cr-razy Miss Manton as another of her pranks.

Piles Up Amusement

That is the getaway for a story that piles up amusement and suspense as it goes along. The indignant Miss Manton calls her girl friends to her aid and they form a posse to track down the corpus delicti and the murderer. Clad in dance frocks, draped in silver fox and mink, armed with cigarette lighters for torches, they go homicide hunting.

Their first bag is a corpse that tumbles out of an ice box. They call the police again. The furious lieutenant, sniffing another gag, says, "Hah! Another body! Well, put it on ice." The answer is, "It is on ice." He hangs up in a rage and takes a handful of digestive pills.

The girl Sherlocks are up against odds. At one point they have to gang up on Henry Fonda, gag him with a lace hankie and swipe his trousers. When he appears after this debacle, somewhat rumpled, and is asked where he's been, he says, "I've just been initiated into the Junior League." Another trick line occurs when a debbie argues that a spot can't be blood because it's blue. "Maybe they killed Mrs. Astor," says the next girl.

Barbara Stanwyck has a tisket-tasket of a part exactly suited to her particular and very good talents. It's more than a pleasure to see her so perfectly cast after a lengthy series of less fortunate experiments. She's peppery, gay, forthright and displays a perfect sense of timing.

Levene a Picture-Stealer

As for co-tarred Henry Fonda, he's good, too, as he always is good. But this froth is more or less a waste of the great capacity which he displayed in "Blockade." Picture-stealing star of the crowd is Sam Levene, as the nerve-shattered police lieutenant. He's fast, keen, funny—all with an impact. Giving a contrasting and expert touch of the sinister is Stanley Ridges as the murderer, also Leona Maricle, who in a minute or two, conveys more authentic lure than the whole flock of society pretties. Whitney Bourne, toast of New York cafe society, has a bit as the girl who's always hungry and whose hasty ice-box raid discoveres a defunct but well-iced young man.

Audience reactions to the election pictures were amusing. A flash of the President and his family received hearty applause. But Jim Farley's alibi speech evoked boos and some rude Bronx cheers. Republican Chairman Hamilton was also received ungraciously.

"Mickey's Parrot" introduces a new character, the parrot, along with Mickey and Pluto. The coloring is excellent and artful, the action up to Disney standards. But where was Donald Duck?

A sports short is devoted to diving and swimming, all beautifully done by champions and well photographed.

Views from an air liner cruising from Manhattan to the West Coast set a new standard for air line propaganda. The photography is beautiful, impressive and engrossing throughout, especially in the flashes of the snow-draped peaks of the Northern Rockies.

If Coffee Is Bad, Try Root Beer!

On the "Thanks for the Memory" set, Bob Hope, Shirley Ross and Otto Kruger are in a roof garden having after-dinner coffee.

It's a long scene and Director George Archainbaud is almost pleased.

"I noticed you didn't once drink your coffee, Shirley," he said.

"I can't," Shirley answered. "The prop man is the worst coffee maker I ever met."

The red-faced prop man ran in with a supply of root beer. The stuff looks like coffee, anyway.

Matinee Idol Will Try Comeback

Antonio Moreno was back in the grease paint at a major studio last week for the first time in years.

The one-time screen star, whose salary used to run high into four figures weekly, reported for a featured role in "Ambush," with Gladys Swarthout and Lloyd Nolan. He plays a detective.

Still a leading figure in the social life of the screen colony, Moreno has emerged from retirement to attempt a comeback.

Nelson B. Bell About the Showshops

The Capitol Pays Tribute to Splinter Fleet; Bob Burns in Homely Comedy-Drama at Earle

'Submarine Patrol' Hits Has Excellent Cast Abounds in Comedy Hoctor Headlines

"SUBMARINE PATROL." Twentieth Century-Fox picturization of a story by Ray Milholland, adapted to the screen by Rian James, Darrell Ware and Jack Yellen, featuring Richard Greene, Nancy Kelly, Preston Foster and George Bancroft, with Slim Su mmerville, John Carradine, Joan Valerie, Henry Armetta, Warren Hymer, Douglas Fowley, J. Farrell MacDonald, Maxie Rosenbloom, Ward Bond, Elisha Cook, jr., Charles Tannen, George E. Stone, Charles Trowbridge, Moroni Olsen, Victor Varconi and others. Directed by John Ford. Previewed Tuesday, November 8. At Loew's Capitol Theater.

Sea service during the Great War was not all icy salt spray, exploding depth bombs and mental and physical anguish. There was time out for thick-necked and roistering fun, a little lovemaking and a few personal feuds that grew pretty grim. So it is in "Submarine Patrol."

BELL.

In watching the cumulatively tense and thrilling progress of the picture, one is not stifled by a too-rarified atmosphere of heroism, but finds his time divided between breathlessness and the belt-stretching gusto of robust comedy and the excitement of tumultuous romance.

Dedicated primarily to the glorification of the wing of the Navy known as the "splinter fleet"—those little wooden, 110-foot submarine chasers that were first taken as a joke and then applauded as the baby giants of the "first line of defense"—"Submarine Patrol" finds it possible to be a fast-moving and enlivening entertainment as well as an authentic reflection of a source of glory to the fighting forces of the United States.

It is not until late in the developments of a shrewdly contrived and effectively executed story of youthful love and steely heroism that this subject gets down to the serious business of tearing the nervous system to tatters. That comes when the brave little cockleshell, known as the U. S. Navy's S. C. 599, noses its way into a thickly planted mine field and blasts the most vicious of the German U-Boats straight down to Davy Jones' locker. There is tension and high drama here, although some of the photographic effects fall a little this side of complete realism. The close-up shots are naval warfare at its zenith. It is in the long-range view of the climacteric action that the episode appears just a shade "tanky."

Were Despised Boats

But to get back to the beginning. The major purpose of the picture is to depict with a reasonably rigid adherence to fact, the manner in which the efficiency of the "splinter fleet" was whipped from zero to 100-plus, when the need arose to convoy priceless cargoes over seas and sweep the U-boats out of action. The subchasers were the common dumping ground of the Navy, manned by misfits and "cream puffs," who seemed useless anywhere else. They were without organization, discipline, supplies or equipment. Nobody had the faintest idea that they ever even would so much as venture away from the docks. A demoted officer is assigned to the S. C. 599 as a court-martial penalty. He manages to whip order out of abyssmal chaos and make tractable the most incompetent and heterogeneous crew ever assembled on any craft.

One of the most recalcitrant of his underlings is the gold-plated youth who has been made chief engineer, because he holds a college degree seeming to entitle him to some sort of mechanical task. Perry Townsend has been aboard just long enough, prior to the arrival of Lieut. Drake, to fall in love with the daughter of a tramp-steamer captain with a violent and two-fisted objection to any swain with money enough to buy his daughter champagne in New York's smartest night spots—and pay for it. Capt. Leeds in time is self-shanghaied aboard the S. C. 599, just as it is starting on its most hazardous adventure and it is out of this incident that the film derives its romantic, as well as melodramatic, punch.

The action is continuously swift, but only seldom terrifying. "Submarine Patrol" is a picture anyone ought to be able to find it among his susceptibilities to like. It is amusing, romantic, exciting, tragic and pathetic by turns, with the accent always on its comic aspects as an antidote to its bitter moments.

Well Played By Long Cast

It is handsomely played by a cast already recited at length in an earlier column. Richard Greene and Nancy Kelly perform the functions of the romantic youngsters in the narrative's development to the utmost requirement of a film play that does not take itself too seriously—or too lightly, either. Preston Foster, as the commanding officer; George Bancroft, as the anti-Navy sea captain; Silm Summerville, as the ship's cook; John Carradine, Capt. Leeds' first mate; Warren Hymer, Douglas Fowley, Elisha Cook, jr., and all the others in the long cast acquit themselves with credit to Director John Ford and the officials of the Navy Department who declined to delete so much as an inch from the film's vigorous footage.

The stage bill at Loew's Capitol this week is notable principally for the headline appearance of Harriet Hoctor and her ballet corps of 16 rhythmic dancers. Miss Hoctor and her coryphees won unstinted applause yesterday in the former's solo "Night Flight" ballet—an aeronautical number—and the more colorful "Hurdles" dance, executed as a colorful and effective ensemble.

The rest of the vaudeville is composed of "singles." Gil Lamb, eccentric dancer and comedian, to be sure, is assisted by Tommy Sanford's harmonica virtuosity, but the act belongs almost exclusively to him. Nan Wynn, recruited from the radio, sings pleasantly, but has not been away from the microphones long enough to have acquired any degree of stage presence, and Rolf Holbein's "mysterious blackboard" act is a trick turn that is not so mysterious as it is novel and amusing.

Phil Lampkin's Armistice overture is a colorful interval, climaxed by a patriotic tableau. The Fox Movietone News completes a program that is completely dominated by "Submarine Patrol" and Miss Hoctor.

Graces Capitol's Stage Bill

HARRIET HOCTOR,
one of America's most distinguished exponents of the dance, who this week headlines the vaudeville portion of the program at Loew's Capitol Theater in a series of her most artistic and colorful ballets

In Hollywood

With Hedda Hopper

Hollywood, Calif., Nov. 11.—When Father Flanagan's football squad from Boys Town plays our Black-Foxe team at the Gilmore Stadium on the 26th I hope they'll live up to Father Flanagan's motto—"There is no such thing as a bad boy." Given the same age and weight, they've got the edge on our local boys, who have had the advantage of home rule instead of the underprivileges of the open road and, in many instances, prison.

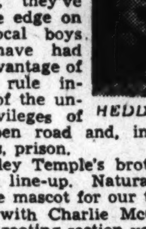
HEDDA HOPPER

Shirley Temple's brother will be in our line-up. Naturally, Shirley will be mascot for our team, taking turns with Charlie McCarthy, and in the rooting section you'll find the Chaplin boys, Paul Whiteman's, Roy Del Ruth's, Bobby Breen, some of Frances Marion's, as well as Freddie Martin's boy—all pupils of Black-Foxe. Father Flanagan's gang hasn't lost a game in five years. This being for and with boys, seats are priced from 40 cents to $1, except the boxes, which are $100 apiece and are going like hot cakes.

We've glorified everything in Hollywood, except the silent actor, Maj. Earle Foxe, who heads Black-Foxe School. He's done a swell job of training the young and has been doing it for years. He does a picture rarely, only when an old friend like John Ford insists upon having him. Foxe was in the line-up when Ford won the Academy award. Johnny Considine, when he produced "Boys Town," started a flow of gold at the box office. And who knows what will result from this meeting?

There's no truth in the report that Metro paid Myrna Loy $5,000 for an interview because she was on lay-off period. But the new Guild restrictions are both good and bad. The clock-punching practice for every player under $1,000 is doing our young actors out of loads of free publicity. No longer can they be called upon for interviews, publicity, receptions for visiting potentates and fashion stills, without being paid.

Can you imagine our fan magazines with only established players. What!—not a leg in sight. For when our gals get up in those high brackets they not only won't show their nether extremities but forget they have 'em. This doesn't apply to Claudette Colbert, who threw a mean can-can. And Will Hays threw a fit when he saw it—but you'll be seeing it just the same.

Mrs. Jock Whitney has turned humanitarian. She's sent to Virginia for 3 brood mares, a stallion, 10 head of cattle, Mr. Bull, 12 turkeys, a gobbler, 50 chickens and 2 roosters. No loneliness in her farm yard.

And Randy Scott's nephew is the best-dressed boy at University of Virginia because he and Cary Grant send him all their clothes and have their own tailor here cut them down to his size. Do you wonder they're looked upon as saints down there?

Gabriel Pascal, who talked George Bernard Shaw into giving him all his plays for the movies, stuck out his hand when arrangements were completed and said, "It's a gentlemen's agreement." Shaw replied, "My dear man, you're an optimist—I'm not a gentleman, I'm an Irishman."

Incidentally, "Pygmalion," which Pascal produced with Sidney Howard and Wendy Hiller in England, is a swell little picture. But I don't agree with Pascal about Greta Garbo not playing "Joan of Arc." He said, "She should be a simple, real down-to-earth peasant, without false eyelashes and typical movie make-up."

He should know that Garbo has all those qualities, and we fashioned our false eyelashes after hers. Hers happen to be real—and so is she.

Garbo's friend, Salka Viertel, just had her contract renewed at Metro for a huge sum as writer. But the girl who did most of the work on "Queen Christina," their joint effort, is on the same lot as a reader for $50 per.

Wish somebody would make a short of Dr. Mangasarian and the lecture he gave at the Unitarian Church. It was so filled with wisdom and wit that the audience burst into applause. Never heard that in a church before. Dr. Mangasarian was one of the six chosen by Henry Ford when he was trying to do something about universal peace, and is the father of Mrs. Raymond Hitchcock, who's here visiting him.

The town will chuckle at Republic's burlesque of a famous movie queen who adopts babies. But did you know it was Norma Shearer who made babies popular? Up to her time, the stars kept their babies, and sometimes their husbands—except when they wore titles—out of sight.

Lee Patrick, who gave such a swell performance in "The Sister," was snatched back from Broadway, before she could open in a play there, to feed the fish to Slicker, the seal.

Did you hear about the writer who tried to smuggle tanks of fresh air into the new executive offices at Metro?

And while Bob Taylor and Wally Beery were discussing the problem of fan mail on the "Stand Up and Fight" set, Helen Broderick listened for a minute and said, "You should get mine—two cards a week from Ontario." Helen's really got a friend.

Metropolitan

"Brother Rat," which already has played a successful week at the Earle, moves to the Met this week for another run. This cross-section of the livees of the cadets at Virginia Military Institute has enough combined comedy and tragedy to last well-nigh a month at any theater.

Which is not saying it is world-shaking play-acting, for it isn't. But it is fairly representative of the manner in which time-honored traditions of the school still hold good, and of the way in which "brother rat," the novice, becomes the fourth-year finished product.

Showing how one cadet can experience everything from a benching prior to an important baseball game, through the major vicissitudes of fatherhood, is the most adroitly developed facet of the plot. Other tangents on which it shoots off are the pursuit and caputre of two girls, as different as the cadets who do the chasing.

Dedicated to V. M. I., and performed with a light-hearted and well-balanced grace is "Brother Rat," which may or may not be superior to the stage play. That depends upon the personal reactions of the spectator.

Eddie Albert, as Bing, the soft voiced secret father, is the best of the lot, we thought, though Johnny Davis, Jane Bryan, Priscilla Lane, William Tracey and roommate Wayne Morris were not far behind.

Something for the whole family in this.

The only other features on the bill are a Technicolor short about the Declaration of Independence and a burstingly full newsreel. John Litel, as Tom Jefferson, in the former, is excellent.

Screen Gymnast

Maureen O'Sullivan spends every day she has off from "Spring Madness" learning to perform on the flying rings. She had to play a scene on them in which she has to do gymnastic tricks and speak dialogue at the same time.

In 'Arkansas Traveler' Plays Hobo Printer Has Fine Support Ted Lewis on Stage

"THE ARKANSAS TRAVELER." Paramount picturization of a story by Jack Cunningham, adapted to the screen by Viola Brothers Shore and George Sessions Perry, starring Bob Burns, with Fay Bainter, John Beal, Jean Parker, Lyle Talbot, Irvin S. Cobb, Dickie Moore, Porter Hall, Bert Roach and scores more. Directed by Alfred Santell. Previewed Wednesday, November 9. At the Earle Theater.

Dropping off the side of a friendly freight train into the life of Martha Allen and her struggling family, that genial and helpful fellow known as "The Arkansas Traveler" found it a comparatively easy matter to put the town's Moneybags and crooked mayor—they were two separate plunderers—in their proper places, salvage an incipient love affair that had gone on the rocks, have his young friend elected mayor in place of that stalwart's dad and, more or less, set the whole community in order.

It is Bob Burns, the Post's humorist, who performs these minor miracles in the picture now on view at the Earle Theater. He does a workmanlike and agreeable job of a voluntary undertaking which was, to say the least, expansive

In executing his considerable order Mr. Burns displays a homely humor, a fine facility for making his observations sound real and a notable ability to sustain a believable characterization. It is not Mr. Burns' fault, or that of any other member of the cast, that one's credulity is placed under an almost unbearable strain during some of the picture's more important revelations.

For example, he and his associates make it appear as plausible as anyone could that a radio station could be erected and put in operation in a matter of hours; that even the most considerate of town constables would convert his jail into an unlocked boarding house for hoboes and that the town's shrewd financial tycoon could be so easily hoodwinked out of his pet enterprises.

Virtue's Triumph Applauded

But apart from all of the picture's inconsistencies, there is about it a genuinely human and warming appeal that seemed to please yesterday's second audience as much as it had this typewriter when the film was first seen in preview. It was greeted by applause at the end and its entire course was punctuated by hearty laughs and attended by an unwavering and sympathetic interest.

The point of the entire charade is that Mrs. Allen and her two children have been left in full control of the village newspaper upon the death of Ben Allen, its founder. An itinerant printer, with Mercurial heels and a restless soul, drops off for a visit with his pals in the hobo "jungle" at the edge of town and there learns from the constable the plight of Mrs. Allen and her brood. As a matter of fact, he knew it all along. "The Traveler" was an old friend of Ben Allen's who felt that he had a debt to pay his departed comrade—if he could. The manner in which he circumvents the crafty schemes of the young, but unscrupulous, Matt Collins, and brings things out right side up for the son of Matt's catspaw, the mayor, forms the gist of an improbable, but tremendously likable fiction.

Bob Burns is not a carbon copy of the late Will Rogers, but he is so much more like him than anyone else in pictures that no other comparison seems possible. Rogers would have enjoyed playing "The Arkansas Traveler" and, in the large view, would not have made it much more enjoyable than his pseudo-successor does.

His supporting cast is equally competent. Fay Bainter is the Martha Allen and Jean Parker and Master Dickie Moore her children. John Beal comes surprisingly to life in the role of the mayor's son, who will have no part of his dad or his shady transactions, and Porter Hall makes understandable Mayor Daniels' subservience to Lyle Talbot's Matt Collins. Mr. Talbot does an excellent piece of work as the wily young business man with an eye single to the main chance. Irvin S. Cobb is cast as the constable and has a considerable finger in the fun.

There are of course many lines in the dialogue that may be construed as Rogerian shafts aimed at the present economic state of the Union, but they still inflict no taint of imitation upon Bob Burns' thoroughly competent performance.

Lewis a Smash Hit

Ted Lewis returns to town this week to provide the stage entertainment at the Earle and does his customary all-around fine job of it. For three decades now, Ted Lewis has been among the foremost "showmen" in the varieties—and still is.

Much of his present revue is familiar; much of it is new to Washington. His clarinetting, his "Is Everybody Happy?" the trade-mark song; "When My Baby Smiles at Me," and his ubiquitous shadow, Charles (Snowball) Whittier still, happily, are in evidence and in addition, he brings along a group of clever specialists—notably the Gale Sextet of dancers, the Ted Lewis Quintet of feminine voices, Danny White, pantomimic comedian and dancer, and, as extra added attractions, Eddie Leonard, the veteran minstrel—who still sings "Rolly-Boly Eyes" and "Ida, Sweet as Apple Cider"—and Shelton Brooks, composer of "Darktown Strutters' Ball" and "Some of These Days."

These old-timers still have what it takes and were accorded storms of applause yesterday afternoon. Eddie Leonard has more voice now than he used to have and has lost none of his agility and grace as a soft-shoe and sand dancer. And Brooks still thumps a mean and ragged piano. But it is Ted Lewis who is the master mind of all this.

The Paramount News is the only supplementary of a highly enjoyable bill.

Igloo Glamour

Bess Ehrhardt, star of the "Ice Follies" troupe, received a letter on the "Ice Follies" set informing her she had been appointed "advisory director" of the exclusive Igloo Club, of which Joan Crawford has been nominated president. The club, formed only last week, is for members of the film colony interested in ice skating.

The New Yorker

By Leonard Lyons

New York, Nov. 11.

JOHN LORD O'BRIAN: Senator Wagner, who conducted a successful re-election campaign against you, told a group of us yesterday: "Federal Health Insurance is next on my program" . . . COL. BATISTA: A telephone report from Cuba last night had it that three former Presidents—Dr. San Martin, Dr. Miguel Manano Gomez and Gen. Mario G. Menocal—each heading a different group, have agreed to merge in a common cause of overthrowing you . . .

LEOPOLD STOKOWSKI: Two of the major supporters of the Philadelphia Symphony have withdrawn all financial support this year, because of your insults at board meetings. The dough can't be raised.

ADOLF HITLER: Elsa Maxwell, who spent all summer in Europe, is raging at you. She said: "I won't stand for it, I won't have him spoiling all my fun" . . . Miss Maxwell, who will make a cross-country lecture tour, will denounce you at each lecture . . . Her theme will be: "Adolf Hitler has made the world forget how to laugh."

MAYOR HAGUE: Because five Circuit Court of Appeals Judges—instead of the usual three—showed up in Philadelphia to render a decision in your appeal from the injunction which was issued against you, there'll be a repercussion in Washington. The charge will be: "Packing of the court" . . . Mayor LaGuardia: Officials of the American Federation of Actors were at the stage door of the International Casino last night waiting to call out the chorus girls—unless they were paid for the 24-hour suspension declared by your license commissioner against the club . . . Barbirolli: Eugene Ormandy was offered the New York Philharmonic job—before you took it—and turned it down.

HARPO MARX: Your wife, Susan, will open an antique shop in Beverly Hills, offering genuine antiques. Her partner will be Mrs. George S. Kaufman, who will purchase and ship the antiques from the Bucks County sector in Pennsylvania . . . Judge James G. Wallace: It now appears that Judge Nott, your colleague, won't preside at the Hines case, as scheduled—and that you'll get the assignment . . .

EQUITY: George M. Cohan, now touring with "I'd Rather Be Right," again is proving himself a trouper. Despite his protests, there's an understudy at hand—and, although Mrs. Cohan has been ailing, the veteran star insists that the show go on.

J. EDGAR HOOVER: When George Dix, defense counsel in the current Nazi spy trials here, was anxious to contact Dr. Ignatz Griebl, he tried various ways . . . Dix finally succeeded, and received a reply from Griebl. He did it by writing to Griebl in Berlin—addressing it in care of the Gestapo.

CORDELL HULL: David Thompson and Jimmy Benet, nephews of Charles G. Norris, now are touring America in an automobile, making pleas in behalf of the Spanish Loyalists. They got the auto from Norris . . . Mr. Norris and his wife, Kathleen Norris, will return to New York November 29 from California—because the taxes there are too high . . .

BROADWAY ASSOCIATION: The Casa Manana is offering real all-star entertainment. With Lou Holtz, Benny Fields, Veloz & Yolanda, Helen Morgan, Della Lind, Abbott & Costello and the Borrah Minnevitch crew—it just proves that the Palace tradition isn't dead, but has moved three blocks uptown . . . Dorothy Parker: The American Legion is getting after that Bund in your neighborhood.

DISTRICT ATTORNEY DEWEY: Do you plan to resign January 1? This report has started because three weeks before election you told a reporter that a gubernatorial defeat would affect your services as a prosecutor—"because the judges would have me boxed" . . . Chiang Kai-shek: The Japanese delegation, which attended the National Foreign Trades Council meeting here last week, supplied a table full of leaflets marked "Peaceful Manchoukuo" . . . Equity: One of Broadway's most colorful producers issued bouncing checks to his cast last week. But they got their money.

Film Table

Palace—"If I Were King," at 12 noon, 2:20, 4:45, 7:10 and 9:35 p. m.

Earle—"The Arkansas Traveler," at 10 a. m., 12:20, 2:45, 5:10, 7:35 and 9:55 p. m. Stage shows at 11:35 a. m., 1:55, 4:20, 6:45 and 9:10 p. m.

Loew's Capitol—"Submarine Patrol," at 11 a. m., 1:50, 4:40, 7:30 and 10:20 p. m. Stage shows at 12:55, 3:40, 6:30 and 9:20 p. m.

RKO-Keith's—"The Mad Miss Manton," at 11:45 a. m., 1:45, 3:50, 5:50, 7:50 and 9:55 p. m.

Metropolitan—"Brother Rat," at 11:30 a. m., 1:30, 3:35, 5:35, 7:40 and 9:40 p. m.

Columbia—"Stablemates," at 11:50 a. m., 2:20, 4:50, 7:15 and 9:45 p. m.

Belasco—"Grand Illusion," at 2:30, 4:20, 6:15, 8:05 and 10 p. m.

Little Theater—"Three on a Week-End," at 11:30 a. m., 1:20, 3:05, 4:55, 6:40 and 8:30 p. m. "Generals Without Buttons," preview at 9:50 p. m.

Trans-Lux—Newsreel and shorts, at 10 and 11:45 a. m., 12:30, 1:45, 3, 4:15, 5:30, 6:45, 8, 9:15 and 10:45 p. m.

Mount Vernon (Auto Theater)—"The Road Back," at 7:40 and 10:05 p. m.

Tivoli—"Straight, Place and Show," at 1:55, 4:05, 6:10, 8 and 9:50 p. m.

Ambassador—"My Lucky Star," at 1:30, 3:30, 5:35, 7:40 and 9:45 p. m.

Uptown—"Sky Giant," at 1:40, 3:40, 5:35, 7:35 and 9:40 p. m.

AMUSEMENTS

Loew's CAPITOL Doors Open 10:15 NOW Submarine PATROL Richard Greene • Nancy Kelly Preston Foster • George Bancroft Stage HARRIET HOCTOR and 16 Other Acts

Loew's PALACE F-AT 13th NOW THE GRANDEST ROMANCE EVER FILMED! Ronald Colman in FRANK LLOYD'S "IF I WERE KING" Frances Dee • Basil Rathbone

COLUMBIA NOW "STABLEMATES" Wally BEERY • Mickey ROONEY and another TRACY thriller! Doors Open 11 A. M.

5 Shows Today. Open 9:45 A. M. Stage at 11:35, 1:55, 4:20, 6:45, 9:05.

NOW EARLE On Screen BOB BURNS in Paramount's "ARKANSAS TRAVELER" On Stage TED LEWIS & HIS ORCH Also EDDIE LEONARD SHELTON BROOKS "Arkansas Traveler" Can Also Be Seen Tomorrow, Mon., Tues. and Wed. at Ambassador. Daily Matinees at 1 p. m.

METROPOLITAN 2nd Week Downtown ★ NOW "BROTHER RAT" A Warner Bros. Picture with Priscilla Lane • Wayne Morris

LITTLE 9th ABOVE F JOHN LODGE Margaret Lockwood 3 ON A WEEK-END

AMUSEMENTS

RKO KEITH'S NOW A WASHINGTON INSTITUTION ★ Movie Quiz $250,000.00 Contest Picture Get Free Booklet . . ask us. BARBARA STANWYCK • HENRY FONDA in "The MAD MISS MANTON" with SAM LEVENE Added Disney's "Mickey's Parrot" Coming . CONSTANCE BENNETT VINCENT PRICE • MISCHA AUER in "SERVICE DE LUXE"

NATIONAL TODAY AT 2:30 TONIGHT AT 8:30 The Theatre Guild Presents THE ALFRED LUNT AND LYNN FONTANNE production of Chekhov's "THE SEA GULL" translated by Stark Young

One Week Beg. Next Mon. Eve. —SEAT SALE NOW— KATHARINE CORNELL in CLEMENCE DANE'S "HEROD AND MARIAMNE" Eves.: Orch., $2.20; Balc., $2.75, $2.20. Wed.&Sat.Mats: Orch. $2.75. Bal. $2.20 (incl. Tax)

OPENING TOMORROW AT 2 P.M. ANNA NEAGLE in SIR CEDRIC HARDWICKE PEG of OLD DRURY A TRI-NATIONAL FILM "ONE OF THE FINEST FILMS EVER." —New York Times. LAST TIMES TODAY "GRAND ILLUSION" Belasco THEATRE NATIONAL 0149 OPP. THE WHITE HOUSE

GAYETY 9th St. at E.N.W. ME 8661-8662 TRAVELING BURLESQUE MIDNITE SHOW TONITE Sunday "NADJA"

TRANS-LUX THEATRE G. O. P. GAINS STARTLE ARMY AIRPLANE CRASH MARCH OF TIME SHORT SUBJECTS 25¢

AMUSEMENTS

Today's NEIGHBORHOOD Movies

MOTION PICTURES ARE YOUR BEST ENTERTAINMENT. $250,000 Movie Quiz Contest Booklets Now Available in All Warner Theaters. Pictures Marked X Are Quiz Contest Pictures.

Matinees All Theaters

WARNER BROS. THEATERS

AMBASSADOR 18th & Col. Rd. 1 P.M. CO. 5595 (X) Sonja Henie, Richard Greene in "My Lucky Star." At 1:30, 3:30, 5:35, 7:40, 9:45. Pete Smith Short.

APOLLO 624 H Street N.E. Mat. 1 P.M. LI. 5375 (X) Joe E. Brown, June Travis in "The Gladiator." At 2, 4:40, 7:25, 10:10. (X) John Howard, Heather Angel in "Bulldog Drummond in Africa." At 1, 3:40, 6:25, 9:10. Cartoon.

AVALON 5612 Conn. Ave. N.W. Mat. 1 P.M. CL. 2600 (X) Laurel and Hardy in "Blockheads." At 1:15, 3, 4:40, 6:25, 8:10, 9:55. Our Gang, Kennedy Comedy.

AVE. GRAND 645 Pa. Ave. S.E. Mat. 1 P.M. LI. 2404 Gladys George, Franchot Tone, Mickey Rooney in "Love Is a Headache." At 2:05, 4:40, 7:20, 9:55. Frank Albertson in "Fugitives for a Night." At 1, 3:35, 6:10, 8:45. News.

CALVERT 2324 Wis. Ave. N.W. Mat. 1 P.M. WO. 2345 (X) Edward G. Robinson in "I Am the Law." At 1:35, 3:35, 5:45, 7:40, 9:35.

CENTRAL 425 9th St. N.W. Open 11 A.M. ME. 2841 (X) William Boyd in "In Old Mexico." At 12:40, 3:25, 6:10, 8:55. Richard Dix, Chester Morris in "Sky Giant." At 11, 1:40, 4:25, 7:10, 9:55. News.

COLONY 4935 Ga. Ave. N.W. Mat. 1 P.M. GE. 6500 (X) Laurel and Hardy in "Blockheads." At 3:05, 4:15, 6:20, 8:05, 9:55. Also Our Gang Comedy.

HOME 1230 C St. N.E. Mat. 1 P.M. AT. 8188 Gloria Stuart in "Lady Objects." At 1, 3:45, 6:25, 8:50. Chester Morris in "Smashing the Rackets." At 2:15, 5, 7:40, 10:05. Cartoon.

PENN 650 Pa. Ave. S.E. Mat. 1 P.M. LI. 2179 (X) Edward G. Robinson in "I Am the Law." At 1:15, 3:30, 5:45, 7:40, 9:40. Also Popeye Cartoon, Newsreel.

SAVOY 3030 14th St. N.W. Mat. 1 P.M. CO. 4968 (X) Errol Flynn, Olivia de Havilland, Rosalind Russell, Patric Knowles in "Four's a Crowd." At 1:35, 3:35, 5:35, 7, 9:30. Short Subject.

SECO 8244 Ga. Ave., Silver Spring, Md. SH. 2540. Mat. 1 P.M. Gene Autry in "Old Barn Dance." At 2:30, 5:20, 8:15. Colin Tapley in "Booloo." At 1:15, 4:10, 7, 9:55.

SHERIDAN Ga. Ave. & Sheridan Mat. 1 P.M. RA. 2400 (X) Joe E. Brown, June Travis in "The Gladiator." At 1:35, 3:30, 5, 7:55, 9:50. Also Short Subject.

SILVER Ga. Ave. & Colesville Pk. Mat. 1 P.M. SHep. 5500 Parking Space (X) Laurel and Hardy in "Blockheads." At 1:45, 3:50, 5:50, 7:55, 10. All Comedy Show—Donald Duck, Popeye, Charlie McCarthy, 3 Stooges.

TAKOMA 4th and Butternut Sts. 1 P.M. GE. 4312 Parking Space. Bobby Breen in "Hawaii Calls." At 1:10, 4:05, 7, 9:40. George O'Brien in "Border G Man." At 2:55, 5:50, 8:30.

TIVOLI 14th & Park Rd. N.W. Mat. 1 P.M. CO. 1800 (X) Ritz Bros., Ethel Merman in "Straight, Place and Show." At 1:55, 4:05, 6:10, 8, 9:50. Comedy.

UPTOWN Conn. Ave. & Newark Mat. 1 P.M. CL. 5400 Richard Dix, Chester Morris in "Sky Giant." At 1:40, 3:40, 5:35, 7:35, 9:30.

YORK Ga. Ave. & Quebec Pl. N.W. Mat. 1 P.M. RAnd. 4400 (X) Jack Oakie in "Affairs of Annabel." At 1:50, 3:50, 5:45, 7:45, 9:45.

In event of busy signal call REpublic 0800

For additional information phone theaters direct.

ACADEMY Perfect Sound Photoplay 8th at G S.E. "THE MISSING GUEST." Paul Kelly, Constance Moore. Also Buck Jones, "THE OVERLAND EXPRESS."

ATLAS 1331 H St. N.E. ATL. 8300 Cont. 11 a. m. to 11 p. m. "CALL OF THE YUKON," Richard Arlen, Beverly Roberts. "YOU'RE ONLY YOUNG ONCE," Lewis Stone, Mickey Rooney.

CIRCLE Home of "Mirrophonic Sound" Penna. Ave. at 21st N.W. Jean Arthur, Lionel Barrymore "YOU CAN'T TAKE IT WITH YOU." Feature: 2:30, 4:30, 6:50, 9.

CONGRESS 2931 Nichols Ave. S.E. Air-Conditioned "ROMANCE OF LIMBERLOST."

FAIRLAWN ANACOSTIA, D. C. Jack Oakie, "AFFAIRS OF ANNABEL."

PRINCESS 1119 B St. N.E. Double Feature "CRIME RING," Allan Lane, Frances Mercer. Bob Baker, "OUTLAW EXPRESS."

STANTON 6th and C Sts. N.E. Finest Sound Equipment "YOUNG FUGITIVES," Dorothea Kent, Robert Wilcox. Also Buck Jones, "HOLLYWOOD ROUNDUP."

STATE-BETHESDA 6970 WIS. AVE. BETHESDA, MD. 1:00 p. m. Cont. The Mauch Twins, "PENROD'S DOUBLE TROUBLE." Joe Penner in "I'M FROM THE CITY." Newsreel.

FALLS CHURCH, VA. STATE No Parking Worries Wayne Morris in "VALLEY OF THE GIANTS." LEE "CONVICTED," & Jack Randall in "MEXICALI KID"

ARLINGTON, VA. WILSON Opp. Colonial Village 1730 Wilson Blvd. Jean Arthur, James Stewart "YOU CAN'T TAKE IT WITH YOU."

ASHTON 3166 Wilson Blvd. Phone Oxford 1139 Joe E. Brown, "GLADIATOR."

SERNHEIMER'S THEATERS

JESSE THEATER 18th & Irving Sts. N.E. Double Feature. "ALWAYS IN TROUBLE," Jane Withers. "MR. DOODLE KICKS OFF," Joe Penner. Mat. at 1:00 P. M.

SYLVAN 1st and R. I. Ave. N.W. Double Feature. "YOU'RE ONLY YOUNG ONCE," Lewis Stone, Mickey Rooney. "GUN LAW," George O'Brien. Matinee at 1:00 P. M.

PALM THEATER DEL RAY, VA. Double Feature. "I'M FROM THE CITY," Joe Penner, Kay Sutton. "RACKET BUSTERS," George Brent, Humphrey Bogart. Matinee at 1:00 P. M.

NEWTON 12th and Newton Sts. N.E. Double Feature. "SKY GIANTS," Richard Dix, Joan Fontaine. "MYSTERIOUS MR. MOTO," Peter Lorre, Mary McGuire. Matinee at 1:00 P. M.

DIRECTION SIDNEY LUST

BORO 7101 Wisconsin Avenue Bethesda, Md. Double Feature. Gary Cooper, "THE PLAINSMAN." "ROMANCE OF THE LIMBERLOST."

HIPPODROME K Near 9th Double Feature Ritz Bros., "KENTUCKY MOONSHINE" Paul Kelly, "JUVENILE COURT."

CAMEO MT. RAINIER, MD. Double Feature. Joe Penner, "I'M FROM THE CITY." George O'Brien, "BORDER G-MAN."

ARCADE Hyattsville, Md. Double Feature. "SPRINGTIME IN THE ROCKIES." Jones Family, "SAFETY IN NUMBERS"

RICHMOND ALEXANDRIA, VA. Today P. O'Brien, "GARDEN OF THE MOON"

REED Alexandria, Va. Alex. 3445 Today. Geo. Raft, "SPAWN OF THE NORTH" Free Parking Space—500 Cars.

MILO ROCKVILLE, MD. Double Feature. "YOU'RE ONLY YOUNG ONCE." "RENFREW OF ROYAL MOUNTED."

MARLBORO Upper Marlboro, Md. Double Feature. Michael Whalen, "SPEED TO BURN." Tex Ritter, "ARIZONA DAYS."

It Can't Happen Here

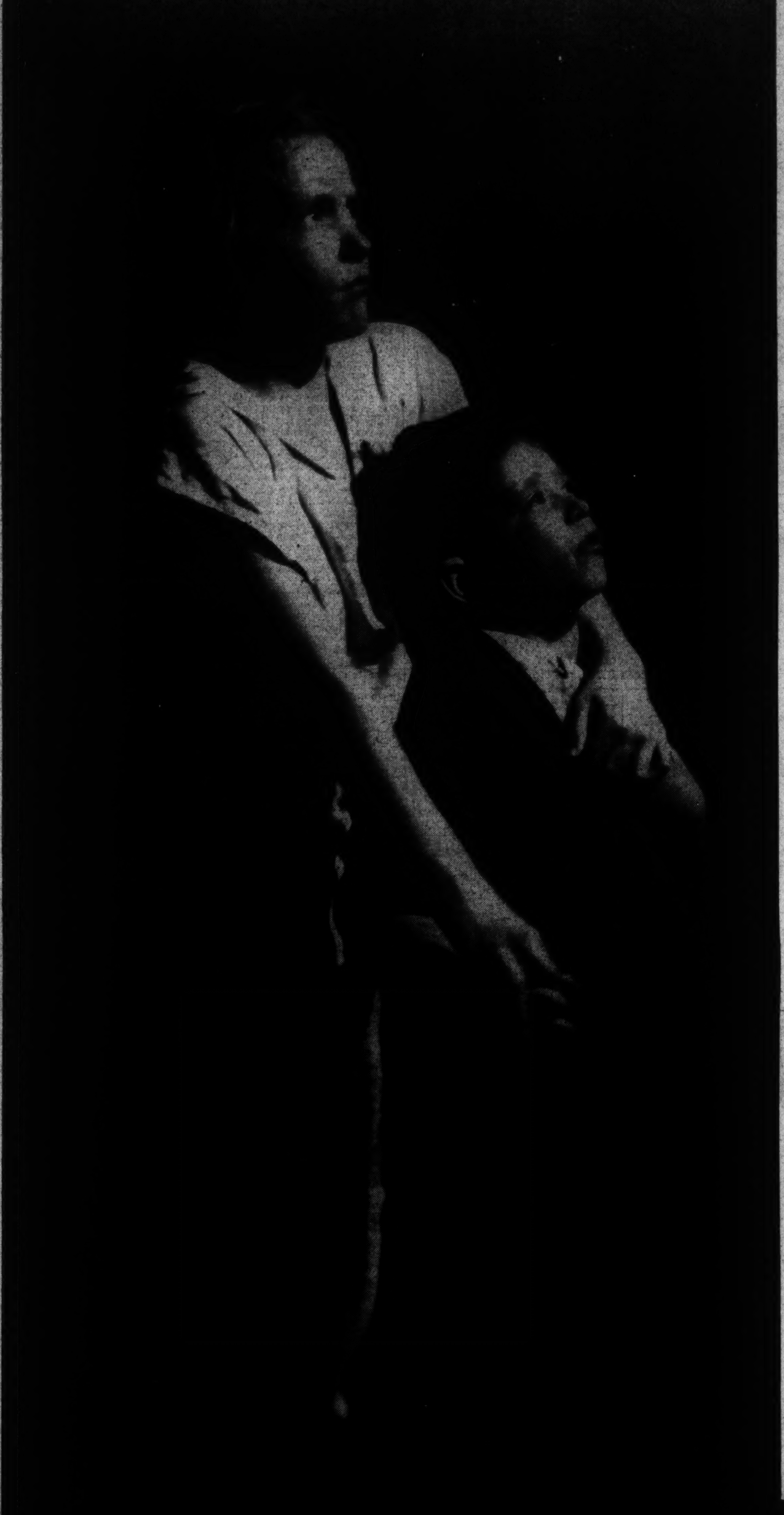

- Put YOUR children in this picture. Put their backs against a wall—and turn the blinding fury of Social Cruelty, Indifference and Neglect, into their faces.

- Then ask yourself what chance they'd have to fight life's battle and come out near the top?

- Actually these kiddies need your help – not just for today, but for all the days and years ahead. That's why your Community Chest has made itself responsible for the care and up-bringing of thousands of these helpless waifs, who, but for your generosity, will be left to face life's battle alone.

- We can't fail them. We mustn't let them down. It just can't happen here.

Give a Hand-UP
Not a Hand-OUT

Give thru your COMMUNITY CHEST

THESE 57 ORGANIZATIONS SHARE IN THE COMMUNITY CHEST CAMPAIGN

Shoe and Rubber Fund—D. C. Congress of Parents & Teachers.
D. C. Rehabilitation Department—Disabled American Veterans.
Conference of Suburban Social Welfare Organizations.
Jewish Social Service Agency.
Salvation Army.
Washington Heart Association.
St. Joseph's Home and School.
Twelfth Street Branch—Y. M. C. A.
Council of Social Agencies.
Holiday House — Girls' Friendly Society.
Summer Outings Committee.
Jewish Foster Home.
Girl Scouts of D. C.
Child Welfare Society.
Children's Country Home.
Jewish Community Center.
Boys' Club of Washington, Central, Southeast, Northeast and Georgetown Branches.
Health Security Administration (Formerly Central Admitting Bureau for Hospitals).
Washington Society for the Hard of Hearing.
Hospitalization Fund.
Hebrew Home for the Aged.
Episcopal Home for Children.
Barney Neighborhood House.
Friendship House.
Bureau of Rehabilitation.
Southeast House—Washington Welfare Association.
Young Men's Christian Association.
St. Anna's Home.
Washington Home for Foundlings.
St. Rose's Technical School.
Juanita K. Nye Council House.
Shoe and Rubber Fund—Federation of Parent-Teacher Associations.
Children's Protective Association (Formerly Juvenile Protective Association).
Instructive Visiting Nurse Society.
Washington Housing Association.
Department of Social Welfare—Washington Federation of Churches.
Legal Aid Bureau.
Family Service Association.
Florence Crittenton Home.
Travelers Aid Society.
Northwest Settlement House.
Georgetown Children's House.
Stoddard Baptist Old Folks Home.
Catholic Charities.
Social Service Exchange.
St. Vincent's Home and School.
Social Hygiene Society.
Southwest Community Home.
St. Ann's Infant Asylum.
Phyllis Wheatley Y. W. C. A.
Boy Scouts of America — National Capital Area Council.
Young Women's Christian Association.
Welfare Department — American Legion.
Washington Animal Rescue League.
Christ Child Settlement House.
Washington Institute of Mental Hygiene, Child Guidance Clinic and Life Adjustment Center.
Christ Child Fresh Air Farm for Convalescent Children.

THIS PAGE CONTRIBUTED BY THE NEWSPAPER PUBLISHERS OF WASHINGTON—AT NO COST TO THE COMMUNITY CHEST

Catholic University Defeats Miami in 7 to 0 Upset

This Morning

With Shirley Povich

South Bend, Ind., Nov. 11. Tomorrow may bring pain and disillusionment to Notre Dame men throughout the land, but tonight Knute Rockne is entitled to look down from Valhalla and say of Elmer Layden: "He learned well. It is such a Notre Dame team as I would have prescribed."

POVICH.

Because when Notre Dame takes the field against Minnesota tomorrow at Rockne Stadium, South Bend's shrine to "Rock," the Irish will carry onto the gridiron a record unblemished by defeat or tie. It will be labeled as the team that has been Notre Dame's greatest since Rockne swirled to his death out of Kansas skies in a fouled transport plane, May, 1931.

Notre Dame, on the brink of another unbeaten season, hopes to make of its Minnesota game tomorrow, a victory offering to "Rock." Unless guesses are missed, that will be the tenor of Coach Layden's pre-game speech to his athletes, because the memory of Rockne is something sacred in South Bend.

If you do not think that memory is profound and reverential, you should have heard Layden, Rockne's pupil, in a fanfest at South Bend earlier in the week when the suggestion was made that his reverse plays were unlike the famed Rockne reverses.

"That is not true," snapped Layden. And then as if any departure from the Rockne system were a moral sin, he added: "You shouldn't say that. My reverses are Rock's reverses. The Rockne system is good enough for us." Rockne's 1924 left halfback—one of his famed four horsemen—was emphatic.

Reel Off the Records

Here in South Bend they rattle off the records of Rockne's teams as if they were part of the catechism. They go far back to 1913 to tell you how many passes "Rock" caught from Gus Dorais to beat Army in that memorable game and they relate the feats of Gipp, Caridec, Savoldi, Schwartz, Flanagan, O'Brien and the seven mules with a glibness that approaches the fanatical.

They never will believe here at Notre Dame that college football would ever have caught up to Rockne if rival coaches had not outvoted him at the rules meetings and legislated the Rockne shift out of the book. And they point to success of the Rockne balanced line formations even in an era when they are generally considered obsolete.

Not until Rockne came along with his shock troops and proved the effectiveness of wholesale substitutions did the idea suggest itself to college football. And not until Rockne took his team from coast to coast on alternate weeks was it supposed that a group of young boys could be keyed to a high competitive pitch no matter what the conditions.

Of Rockne they used to say that he neglected the field goal, passed up opportunities to win by three points when he was in scoring territory, but "Rock" had his own ideas on that point. "Shucks," he would say, "the team that can't make a touchdown in scoring territory isn't the kind of a team I want. Devising scoring plays is up to the coach."

Rockne gave to football a new kind of strategy, not only with his shock troops, his ideological pep talks and his forward passing attack that was ahead of his time. He played the psychology of football to the hilt. There was, for example, that game with Navy at Baltimore Stadium, back in 1928, I think.

Flanagan Was Everywhere

Navy had held the Irish to 0-0 in that first half, but with the second-half kickoff, Rockne sent into the game his star, Christie Flanagan. Eight times in succession Flanagan carried the ball. It was Flanagan through the middle, Flanagan off the tackles, Flanagan around the ends. Never did he gain fewer than 5 yards And then with a first down on Navy's 3-yard line, the Rockne influence was felt again.

A panicky Navy defense was massed at the goal intent on checking Flanagan this time. And it did. Navy stopped him cold at the line of scrimmage. But Flanagan on this occasion did not have the ball. "Rock" had anticipated the Navy defense and had pulled one more play out of his bag of tricks. Quarterback Johnny Niemic had simply faked handing the ball to Flanagan, withdrew it, and calmly trotted around end as Flanagan, carrying out the ruse, hit the Navy line.

Throughout the land, Rockne's system of football lives, perpetuated by his pupils of Notre Dame. It lives at Alabama, where the coach is Frank Thomas, one of his seven mules. At Washington State, where Jim Phelan is head coach. At Michigan State, where Charley Bachman is in command; at Wisconsin, where Harry Stuhldreher is a sensation, and at Villa Nova, where Clipper Smith reigns. That, however, is only a partial list of Rockne's coaching pupils. Jim Crowley, you know, is at Fordham.

As Rockne's eye sweeps the football scene he can take pride in the perpetuation of Rockne football. But it will be some special sort of pride that he will reserve for Elmer Layden at South Bend tomorrow, perhaps.

Irish Facing Crucial Test WithGophers

Are Favored, 7 to 5 Clash on Grid Today Bowl Dreams at Stake 56,000 to See Game

By Shirley Povich.
A Staff Correspondent.

South Bend, Ind., Nov. 11.—Poised at the crest of their happiest football campaign since 1930, Notre Dame's Irish take off tomorrow on another adventure that will (1) send Rose Bowl dreams crashing or (2) lift Notre Dame football to new modern heights.

Athwart the path of the unbeaten, untied Irish is their highest hurdle of the season thus far, a badly stung Minnesota team that is spoiling for victory tomorrow. Their own national championship hope punctured by a defeat by Northwestern two weeks ago, the vengeful Gophers tomorrow will be cast in the role of wreckers.

Into South Bend tonight rolled the advance guard of the 56,000 homecoming Notre Dame folks, high hoping travelers from Minnesota and unaffiliated football fans drawn to Rockne Stadium by the game that transcends all others on the Nationwide football program this week.

Irish 7-5 Favorites.

Notre Dame's backfield vs. Minnesota's line. That is the contest as the cognoscenti view it, and the betting is 7 to 5 that the Irish ball carriers will prevail at the end of 60 minutes of action.

This Notre Dame team, coached by Elmer Layden, pupil of the late Knute Rockne, is hailed as the best South Bend football product since Rockne's last unit, in view of victories over Kansas, Georgia Tech, Carnegie, Army and Navy.

With a set of running and passing backs acclaimed as the near equal of Rockne's best, the Irish have unfailingly produced a last-half punch this season. With Harry Stevenson, Bob Saggau, Joe Thesing, Lou Zontini and Bennie Sheridan moving the ball, Notre Dame has emerged as a first-class football power of 1938.

There was one distressing note today, however. Sophomore Sheridan, hero of the victory over Army, was suffering from a bruised foot, and was deemed unlikely to see action against the Gophers.

With Notre Dame will lie the advantage in reserves both in the backfield and the line, but Minnesota's first-string line is rated superior to the Irish forward wall by Midwestern critics. The ease with which Army proceeded down field through the Irish line at Yankee Stadium was no less than alarming.

Gophers' Stock Rises

Minnesota stock has rocketed with the announcement that Harold Van Every, Bernie Bierman's forward passing specialist and widely known opportunist would be operating behind the Gophers' line tomorrow. Van Every has recovered from injuries which kept him idle during much of the season.

Larry Buhler and Wilbur Moore are the other chief offensive threats of the Gophers, with Buhler's line cracking qualities a source of comfort to Minnesota fans on the eve of the game.

Chief weakness in the Notre Dame armor, according to critics who have seen the Irish in all of their games, is their pass defense. Army scored with a pass after moving the ball down field with plunges and Navy was often in scoring territory against the Irish with a passing attack.

As long as he can keep his first team on the field Coach Bernie Bierman believes he will have the edge over Notre Dame. For the first time in years, Bierman is not fortified with talent three deep

The lineup:

Minnesota.	Position.	Notre Dame.
Mariucci	L.E.	Brown
Pedersen	L.T.	Beinor
Bell	L.G.	McGoldrick
Elmer	Center	Longhi
Twedell	R.G.	Bossu
Rork	R.T.	Kell
Nash	R.E.	Kelly
Faust	Q.B.	Sitki
VanEvery	L.H.	Stevenson
Moore	R.H.	Zontini
Buhler	F.B.	Thessing

Miami Back Throws Himself Headlong Into Play for 1st Down

Associated Press Photo

John Noppenberg (No. 38), Miami University back, dives head first over the Catholic University line for a first down in the first quarter of the game at the stadium yesterday. Catholic U. won, 7-0. Miami No. 46 (center) is Walter Kichefski, right end. Catholic players, No. 70, Louis Shine, end; No. 71, Capt. John Kasunich; No. 72, Rocco Pirro, quarterback

Violets Upset The Favored Raiders, 13-7

N. Y. U. Strikes Early 2 Touchdowns in 1st Wards Off 3 Threats

By the United Press.

New York, Nov. 11.—A scrappy New York University team, seeking its first major victory of the season, struck twice in the first period and then made three goal-line stands in the final quarter to turn back a heavily-favored Colgate eleven, 13-7, before a crowd of 25,000 in Yankee Stadium today.

The Red Raiders from the Chenango Valley, hoping to save its coach, Andy Kerr, from suffering two straight seasons with five defeats, unleashed a blazing attack in the second quarter but it wasn't enough to overcome the stubborn New Yorkers.

Three times in the final period Colgate, which ended its season today with only two victories and five defeats, drove close to a touchdown—to the 14-yard line, to the 6-inch line and to the 1-yard line. But N. Y. U., which didn't even make a first down in the last half, hurled back all those drives.

New York scored on a lucky break in the opening period when Ed Boell's kick hit Johnny Long and was recovered by Alex Campanis on the Colgate 11. Campanis banged the line twice and went to the 1-yard line from where Stan Mikulka took it over on a reverse. Campanis missed the try for point.

A few minutes later the Violets drove from their own 42 to a touchdown, which came when Boell hurled a 13-yard pass to Danny Dowd, who ran it over. Bill Galu kicked the extra point.

In the last half Colgate was a different team. Backed up to their own 6-yard line midway through the third period on a booming punt by Joe Lamanna, the Raiders marched 94 yards to a score. The big play of the drive was a 38-yard pass, Walter Davids to Don Wemple, who was dropped in his tracks as he caught the ball on the N. Y. U 1-yard line. Joe Hoague, in two smashes, took it over and then kicked the extra point.

The Raiders marched to the N. Y. U. 5, where it was second down when the quarter ended. Hoague and Jim Gribbon were stopped on the 6-inch line. N. Y. U. kicked out and Colgate marched to the 14, where Campanis intercepted a pass in the end zone. N. Y. U. kicked and again the Raiders struck, this time going to the 1-yard line, where Lamanna intercepted Davids' [illegible]s and ended the last scoring threat.

N. Y. U.	Position.	Colgate.
Renzi	L.E.	Zimmerman
Swiadon	L.T.	Hamilton
Halbin	L.G.	Lucy
Conlin	Center	Buck
Geffner	R.G.	Burke
Connolly	R.T.	Neill
Dowd	R.E.	Wemple
Boell	Q.B.	Long
Ciraco	L.H.	Lube
Campanis	R.H.	Herman
Mikulka	F.B.	Hoague

N. Y. U.	13	0	0	0—13
Colgate	0	0	7	0— 7

Touchdowns—Mikulka, Dowd, Hoague. Points after touchdown—Galu, Hoague. Substitutes: N. Y. U.—Ends, Schillis, Lineen; tackles, Mondre, Denisco; guards, Altman, Castelli; backs, Pottrell, Pace, Schneider, Galu, Feil. Colgate—Ends, Donnelly, tackles, Garvey, Van Loan; guards, Scoville, Schmidt; centers, Wright, Nittoli; backs, Johnson, Davids, Gribbon, Vanorden, Wilson, Barouth, Caseria. Referee—J. R. Trimble (Dubuque). Umpire—C. J. McCarty (Germantown Academy). Linesman—L. Conover (Penn State). Field judge—D. J. Kelly (Springfield).

Breaks Lead To Cardinal Touchdown

Blocked Punt Helpful Also Pass Penalty Brostek Goes Over C. U. Is Outplayed

Statistics of Game

	C.U.	M.
First downs	4	11
Yards rushing	18	130
Yards for passing	121	65
Total gain	139	195
Number forward passes	5	11
Passes completed	2	2
Passes intercepted	2	0
Number kicks	12	10
Average distance	42	33
Yards run back	26	49
Yards penalty	25	0
Fumbles	4	0
Opponents' fumbles recovered	0	1
Touchdowns (run)	1	0
Touchdowns (pass)	0	0
Points touchdowns	1	0
Points field goals	0	0
Points safeties	0	0
Laterals attempted	0	2
Total score	7	0

By Jack Munhall.

Miami University's hurricane was a destructive force between the 40-yard lines but within scoring territory only a breeze yesterday as Catholic University pushed over a luck-tinged second quarter touchdown to register a 7-0 upset victory before 8,000 Armistice Day fans at Griffith Stadium.

A distinguished gathering, including the Apostolic Delegate, the Most Rev. Archbishop Amleto Cicognani and many high officials, watched the hurricane huff and puff and pile up 11 first downs to C. U.'s 4 and 195 yards from scrimmage to 139 but lose on the only real break of the game.

Just before the end of the first quarter, Capt. John Kasunich, Catholic University end, smashed through to block and recover John Noppenberg's punt on the Miami 20-yard line. Burke Vidnovic and Hank Brostek were thrown for losses and the threat appeared to be averted when Capt. Eddie Dunn, Miami's triple-threat halfback, intercepted a pass from Fiorellino and returned to the Miami 33.

Referee Paves the Way

The referee, however, ruled that a Miami player had interfered with Vidnovic, object of Fiorellino's aerial, and the Cards were given a first down on the 5-yard line. On the next play, Brostek cut through a hole over his own right guard and went over for the score.

Tackle Frank Cairo place-kicked the extra point.

Thus did the Cardinals win their third victory of the season and at the same time break the jinx that has prevented them from winning two games in succession. But it was a hard-earned triumph and as late as the final three minutes of the bruising battle there was a strong possibility that Miami might tie the score.

With Dunn shackled all afternoon by the fast-charging C. U. line, which was a big factor in the Cards' victory, Miami was able to show its touted power only in the opening minutes of the first quarter and in the waning minutes of the last.

Cards Strong on Defense

But in that last quarter, aided by a 25-yard left end sweep by the lanky Dunn, the visitors plodded from their own 20 all the way to the Cardinals' 12 before Vidnovic stopped Dunn just short of a first down to pass the ball over to C. U.

And it was this same sterling defensive play by the Cardinals' line that time and again repelled Miami threats. In the first quarter, the Southerners grabbed the kickoff and, on pile-driving power plays, marched clear down to the Cardinals' 10 before C. U. stiffened and held for downs.

On other occasions Miami would roll up two and three first downs and seem on its way for a score, but just about that time Louis Shine, Rocco Pirro or Johnny White and the other C. U. linemen would slap some one down for a serious loss.

Punters Block Scores

With the exception of its short scoring drive, C. U. had no offensive power. A big Miami line, plus the exceptionally long punting of Johnny Corcoran, Miami halfback, who overshadowed the highly publicized Dunn, kept the Cards in their own territory for the better part of the game.

Indeed, had it not been for the equally fine kicking of their quarterback, Pete Sachem, who twice got off booming boots that traveled more than 50 yards, the Cards would have been in hot water almost continually.

More colorful and impressive than the somewhat slow game were the pregame ceremonies and the stirring music of no less than five bands, featuring Miami's 75-piece collegiate unit.

Catholic U.	Position.	Miami.
Shine	L.E.	Pittard
R.Pirro	L.T.	Raski
Sabo	L.G.	Guimento
White	Center	Dixon
Carvelas	R.G.	Snowden
Cairo	R.T.	Poore
Kasunich	R.E.	Kichfeski
Fiorellino	Q.B.	Cozaky
Vidnovic	L.H.	Dunn
Brostel	R.H.	Stockdale
Matukaitis	F.B.	Noppenberg

C. U.	0	7	0	0—7
M. U.	0	0	0	0—0

Touchdown—Brostek. Point after touchdown—Pirro. Substitutions—(C. U.) Conlen, Sachen, Guyen, Sant Ambrogio, Calabrese, Krawesel. (M. U.) Paskewich, Fox, Salisbury, Hayward, Corcoran, Cohen, Jones, Grimes, Belash, Arrias. Referee—O'Meara (Gonzaga). Umpire—Tobell (Virginia). Head linesman—Warren (Army). Field judge—Farrell (Holy Cross).

LionsFavored Over Middies

Clash in New York 40,000 to See Game Bullet Wood Back

By Lewis F. Atchison.
A Staff Correspondent.

New York, Nov. 11.—Navy's varsity gridmen, a hardy band of young Salts, rested tonight in a quiet retreat on the outskirts of this thriving village, dreaming, perhaps, of tomorrow's Lion hunt, and possibly their first major victory of the ebbing campaign.

It's the Middies vs. Columbia tomorrow at Baker Field, and a bruising, thrilling game is confidently expected. Forty thousand fans, all the stadium will accommodate, are expected to see the old rivals renew their bristling feud.

In cold, black print Lou Little's well groomed machine figures to have a slight edge on Hank Hardwick's crew, for the Lions have the better record of the two. Columbia beat Yale, Army, and—last Saturday Virginia. It lost to Colgate, 12-0, and to Penn by a single point, 14-13.

Navy dropped a 9-7 decision to Yale, fought Penn to a scoreless stalemate and walloped Virginia. It was tied by Princeton and defeated by Notre Dame in its other major encounters, but, paradoxically, the Admirals outgained almost all of their opponents. A scoring punch was lacking against Yale, Penn and Notre Dame, all of which Navy succeeded in backing up in their own territory throughout a large portion of the afternoon.

Columbia is not noted for its running attack, but rather a potent overhead game that eats up yardage at 25 and 50-yard gulps. The source of the aerial game is found in the spring-like right arm of Sid Luckman, hailed by critics as the passing marvel of the year. Luckman did not face Virginia last week, which led to the startling disclosure that Columbia is not a one-man team. It can run the ball when the occasion demands running rather than passing.

Navy will be bolstered by the return of Emmett (Bullet) Wood, stocky fullback, who, admittedly, is the best ground gainer on the squad. Wood's absence in the Notre Dame contest was painfully con-

See NAVY, Page 17, Column 4.

Lieut. Palafox Rides Azteca to Victory in Individual Title Event

18,000 Cheer Intrepid Mexican and Mount Feature of National Horse Show Horsemen Stage Thrilling Struggle

By Hotspur.
A Staff Correspondent.

Madison Square Garden, New York, Nov. 11.—That noble bit of dynamite, the great Azteca, star performer of the Mexican team, ridden by Lieut. Ramiro Palafox, repeated his spectacular victory of last night by winning the feature event of the seventh day of the National Horse Show at Madison Square Garden.

The 18,000 spectators leaped to their feet and madly cheered the splendid brown gelding as he won the trophy for individual military championship for officers who competed in the International Military Team Championship.

Team spirit was abandoned tonight. It was every man for himself in the struggle for the handsome trophy donated by Alfred B. Maclay. On the first round each of the countries represented, except Cuba, had at least one horse with a clean performance.

King Hi, ridden by Capt. Royce A. Drake, of the United States; Roxana, ridden by Lieut. Douglas Cleland, of Canada; Donaji, ridden by Capt. Armando Villerreal, of Mexico; Duhallow, ridden by Capt. Daniel J. Corry, of Ireland; Dakota, ridden by Lieut. Franklin F. Wing, of the United States, and Azteca, ridden by Lieut. Ramiro Palafox, of Mexico. The jumps were all raised and King Hi, Duhallow and Azteca survived the jump-off, with four faults each. The judges must have decided to end this quickly for all jumps were raised to 5 feet or more, except the second and seventh jumps.

Capt. Drake did everything a horseman could do to take his great King Hi over the course with a clean performance, but the big gray failed at the single rail, which was the out of a tricky in-and-out, making four faults. Capt. Corry, realizing his opportunity, gave Duhallow a magnificent ride and it looked as though the Irish captain would have a clean performance, but he missed at the last jump for four faults.

Azteca Steals Show

Then Azteca came quietly trotting into the ring. The brown gelding was as calm and serene as a Sunday morning, but his rider, Lieut. Palafox, as indicated by the grim set of his face, was keyed up to a supreme effort. Over the road sign they went, then cleared the Oxer, the pole over brush and the hog's back. The in-and-out was the ordeal for Azteca. Over the in of the 4½-foot slanted poles he sailed, and with but two strides leaped the 5-foot single rail.

The crowd, sensing a possible clean performance, was on its feet and cheering the gallant horse and rider. Azteca cleared the double rustic gate and then came on to face the hazardous striped bank with painted poles looming 5½ feet in the air. Suddenly a hush settled over the great audience, and in the silence Azteca went up and over with a hoof touching the rail. Then pandemonium broke loose in the Garden and Lieut. Palafox and his game mount received a greater ovation than that accorded them by last night's crowd. It was a deserved tribute paid to a magnificent horse and an intrepid rider.

Capt. Drake and Capt. Corry flipped a coin for second place. Capt. Corry won the toss and his mount, Duhallow, took the second ribbon. King Hi was in third place, and the old campaigner, Dakota, won the fourth award.

Cinelli, Mr. and Mrs. Alvin Untermyer's high-jumping black gelding, proved himself very much a champion tonight by defeating the ribbon winners of the knockdown-and-out class run each day of the show. By this win Cinelli was awarded the knockdown-and-out championship of the show. Mr. and Mrs. Sydney Stephen Gilbert's chestnut gelding, The Thruster, was declared the reserve champion.

Holystone, Crispin Oglebay's statuesque chestnut gelding, won the Hunter Cup and the Dickfield Farm challenge trophy for the champion hunter of the show donated by Mr. and Mrs. Albert B. Dick, jr.; Stepaside, a grand chestnut mare, owned by Mr. J. V. Bouvier 3d, received the reserve ribbon. Only winners of the first and second awards in each of the hunter classes of this show were considered. Among the Washington and vicinity entries that reached this high spot were U. S. Randle's Primary and the Greenhalgh Stables' Brown Bruin and Hunter's Choice.

Randle Horse Wins

Giving his horse a beautiful ride, U. S. Randle, of Fairfax, Va., took the blue ribbon in the class for open hunters to be shown at a walk, trot and hand gallop. Mr. Randle rode his handsome chestnut gelding, Primary, who clearly outshone the large and high class field by his easy, relaxed, well-collected gaits together with his top-notch conformation. Washington and its vicinity was well represented in the large class of 33 horses, having 9 entries. Mr. Randle, who, incidentally, is making a fine showing at the Garden, may well be proud of this fine win.

Sundown Stables' chestnut gelding, Beau Joe, placed second to Mr.

See HORSE, Page 17, Column 3.

Landon Loses To St. Albans

Score of Game Is 13-6 Hawley Saints' Star Fumble Aids Winners

The effective line-plunging of Halfback Bob Hawley enabled St. Albans' to score a convincing 13-6 victory over Landon yesterday in a game played before 400 spectators on the Landon field.

Taking the opening kickoff, the striped-jerseyed lads of the Episcopal school moved relentlessly down the field in a series of plunges at the line which eventually produced a score. Hawley furnished the final punch after Bill Alexander, Carter Hall, and Pete Slingluff had made consistent gains.

The teams waged a see-saw battle during the second and third quarters, St. Albans attempting to increase its lead and the brown clad Landoners making threat after threat in the hope of catching up. Featured during the periods was the sharp-shooting of Dave Maloney, former Woodrow Wilson player, whose passes were mostly fumbled and dropped by receivers.

In the fourth period St. Albans took advantage of a fumble by Johnny Amussen, of Landon, on his own 25-yard line to score the winning points. Husky Bill Alexander brought the ball to Landon's 6, from which point Hawley plunged over. Hawley carried the ball around left end for the extra point.

Too late to do a great deal of good, Landon began throwing aerials. It was a pass from Maloney to Amussen which tallied Landon's only touchdown, Amussen taking the perfect spiral on the midfield stripe and racing down the right sidelines for the goal.

St. Albans.	Position.	Landon.
Bowie	L.E.	Herbst
Nichols	L.T.	Goss
Hannon	L.G.	W.Hill
Pritchett	Center	Perkins
Holmes	R.G.	R.Hill
Williams	R.T.	Nicholson
Hare	R.E.	Garland
Slingluff	Q.B.	Gayhart
Hawley	L.H.	Amussen
Hall	R.H.	McKellway
Alexander	F.B.	Maloney

St. Alban's	6	0	0	7—13
Landon	0	0	0	6— 6

Touchdowns — Hawley (2), Amussen. Points after touchdowns—Hawley. Substitutions—(St. Alban's) Thomason, Borden, Drain, Walker, Huidekoper, Semmes, (Landon) Channell, Hibben, Jackson, Buckholz. Referee—Mitchell (Gonzaga). Umpire—Sweeney (Eastern). Head linesman—Boyd (Eastern).

Football Scores

Catholic, 7; Miami, 0.
American, 0; Lowell, 25.
Colby, 21; Bates, 13.
Holy Cross, 14; Brown, 12.
New York U., 13; Colgate, 7.
Northeastern, 13; Upsala, 7.
Muskingum, 7; Marietta, 6.
Ohio Northern, 9; Mount Union, 6.
Stetson, 42; Tampa U., 0.
Roanoke, 13; Apprentice, 0.
V. P. I., 0; Richmond, 0.
Navy (B), 12; Penn (B), 6.
Boston C., 21; Boston U., 14.
St. Anselm, 19; Scranton, 14.
Citadel, 26; Oglethorpe, 8.
Ithaca, 20; Brooklyn, 0.
Trenton, 12; Panzer, 0.
Mississippi C., 26; Mercer, 21.
Newberry, 6; Wofford, 2.
Morehead (Ky.), 57; Cent'l Nor., 0.
New Britain, 12; Montclair, 6.
Murray, 27; Howard, 7.
Duluth, 14; Morehead, 2.
St. Vincent, 27; W. Wa. Wes., 0.
Waynesburg, 13; W. Chester, 6.
Okla. A. M., 19; Oklahoma U., 12.
St. Ambrose, 20; Simpson, 0.
S. Dakota, 26; Iowa Tchrs., 2.
V. M. I. (F.), 13; V. P. I. (F.), 6.
Milligan, 7; King, 7.
Davis Elkins, 19; Salem, 0.
Wagner, 24; Bergen, 0.
Morris Harvey, 39; New River, 0.
W. and M. (Norfolk), 6; G'nville, 0.
Charleston, 15; Carbondale, 0.
Carson Newman, 12; Cumberl'd, 7.
Stevens Point, 16; Oshkosh, 0.
Texas Tech, 7; Gonzaga, 0.
Denton, 32; Austin, 2.
Dubuque, 21; Parsons, 13.
Coe, 6; Grinnell, 0.
Johnson City, 20; Maryville, 13.
Memphis, 13; Union, 7.
Whittier, 23; Flagstaff, 19.
Whitman, 20; Colorado, 7.
San Diego, 9; San Diego Marines, 0.
Texas Mines, 26; Arizona, 14.
W. and J., 19; Bethany, 0.
South Dakota Mines, 20; Spearfish, 0.
Howard Payne, 16; St. Edward, 0.
Arkansas Tech, 62; Bacone, 6.
Springfield, 19; Missouri Mines, 7.
St. Mary (Texas), 21; Trinity, 0.
Haskell, 12; Central, 7.
California Tech, 13; La Verne, 6.
Baylor, 35; Loyola (La.), 2.
Newberry, 6; Wofford, 2.
Georgetown College, 27; Franklin, 12.
Hanover, 14; Louisville, 13.
Ithica, 20; Brooklyn, 0.
South Dakota, 20; Cedar Falls, 2.
Dartmouth Jayvees, 13; Army Jayvees, 7.
Conn. State, 25; Coast Guard, 6.
Valparaiso, 19; Evansville, 19.
Naval Training Station, 27; William and Mary Reserves, 14.
William and Mary (Norfolk), 6; Eastern Carolina, 0.

Henry Wacker Kayos Bow Tow in Sixth

Chicago, Nov. 11 (AP).—Henry Wacker, Taylorville, Ill., Negro, scored his sixth straight knockout victory tonight by flooring Bob Tow, 204, of Alexandria, Va., in the sixth round of their scheduled eight-round main event at White City.

Tow had gone down for a two count in the second, but came back to stagger Wacker in the next round. Wacker weighed 194.

Baugh Picks Gophers To Upset Irishmen

By "Slingin' Sammy" Baugh
Forward Passing Champion National Football League.

By nightfall I may be as wrong as the folks who made War Admiral a 1-to-4 favorite against Seabiscuit, but this morning I have a well-defined hunch that Notre Dame will be missing from the list of unbeaten and untied teams.

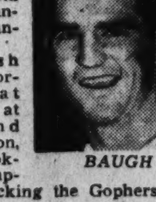

BAUGH

The Irish are the favorites to beat Minnesota at South Bend this afternoon, but I am looking for an upset. I'm picking the Gophers to win, although I'm not silly enough to attempt to predict the score. Picking football winners is tough enough. Attempting to predict the actual score is foolhardy.

One reason I favor Minnesota is that I believe the Gophers will be at their best for this game. Their defeat by Northwestern a couple of Saturdays ago was probably a blessing in disguise. Against Notre Dame, Bernie Bierman's players will have an added incentive. They'll be wanting to atone for that Northwestern licking.

Notre Dame, on the other hand, has reached the dangerous stage for a football team. The Irish will be carrying an unbeaten, untied record into the game and will be under a strain that Minnesota is escaping. The Irish will have their eyes on the Rose Bowl, too, and that won't help them. If either team has an attack of nerves, it's pretty apt to be the Irish.

I have outlined what my college professor probably would have called the psychological approach to the Minnesota-Notre Dame game, and the conditions, as I say, favor the Gophers. But I am not banking on psychology alone in my belief that Minnesota will win this one. There is other evidence that sways me.

In the first place, Minnesota will outweigh Notre Dame in the

See BAUGH, Page 17, Column 2.

Holy Cross Beats Brown, 14 to 12

Worcester, Mass., Nov. 10 (U.P.).—Holy Cross came from behind in the final 30 seconds to down a hard-fighting Brown eleven, 14-12, at Fitton Field this afternoon, before a record crowd of 27,000. Capt. Bill Osmanski scored both Holy Cross touchdowns in the last quarter after sustained marches of 65 and 68 yards. Jim Turner converted on both placement attempts.

Holy Cross had two touchdown plays called back because of offside penalties and saw their offense stopped twice inside the 10. Brown had two strong attacks halted by pass interceptions on the Holy Cross 6-yard and goal line. Brown suffered a similar fate against Yale last week, losing in the last three minutes.

Jack McLaughry, son of the famed Brown coach, set the stage for his mates early in the first quarter by repeated long gains through the Holy Cross line. Brown made a 71-yard march which was climaxed with Bruno Stepczyk's plunge through left tackle from the 1-yard line for a score. McLaughry's placement was blocked.

McLaughry took advantage of a short Holy Cross punt which he caught on the Crusaders 29, midway in the third period, and twisted and spun through center to the 3-yard line where he fumbled over the goal line after being hit. George Mawhinney recovered the loose touchdown ball. Irving Hall's placement was short.

Osmanski opened the final quarter with a dazzling 14-yard end sweep to Brown's 5. Two plays later he hit left tackle for his first touchdown.

Hank Giardi intercepted a Hall aerial and returned it 6 to his 32 to start the final drive. A Giardi to Reardon 15-yard pass and Renz's end sweep of 17 yards set the stage before Osmanski leaped over from the 2-yard to score the deciding score.

Holy Cross.	Position.	Brown.
Histen	L.E.	Nash
Walewski	L.T.	Larkowich
Bogden	L.G.	Manrodt
Titus	Center	Carey
Turner	R.G.	Mawhinney
Manoli	R.T.	Occhiello
Reardon	R.E.	Bates
Ouelette	Q.B.	McLaughry
Cahill	L.H.	O'Leary
Giardi	R.H.	Duesing
W.Osmanski	F.B.	Stepczky

Holy Cross	0	0	0	14—14
Brown	6	0	6	0—12

Touchdowns — Stepczyk, Mawhinney, Osmanski (2). Points after touchdown—Turner (2). Substitutions: Holy Cross—Tackle, Kellar; backs, Latanzi, Kelley, Renz. Brown—End, Pinkelstein; tackles, McNeil, Tolivaisa; backs, Atwell, Hall, McCulloch.

Mrs. A. M. Hyler Victor In Congressional Play

Mrs. A. M. Hyler posted a 95, aided by a handicap of 23, for low net honors in the Ladies' Sweepstakes tournament at Congressional Country Club yesterday.

Mrs. W. R. Bush, with 95—9 for 86, was second low net and also had the lowest number of putts, 31.

Armstrong Beats Howard High

Armstrong High School defeated Howard High, of Wilmington, yesterday at Brooks Stadium, 6 to 0, before a crowd of 2,000.

Lacy, fullback of the Orange and Blue, plunged through the line in the third period, after a drive down the field, for the only count of the game.

Howard High	Position.	Armstrong.
Brewington	L.E.	Weaver
Watson	L.T.	Carter
Leatherbury	L.G.	Teamoh
Jackson	Center	Hersey
Bolden	R.G.	Fields
Jones	R.T.	Radford
Wright	R.E.	Bowman
Burton	Q.B.	Pagins
W.Jones	L.H.	Carroll
Brady	R.H.	Hatton
Brooks	F.B.	Lacey

Howard High	0	0	0	0—0
Armstrong	0	0	6	0—6

Touchdown — Lacey. Substitutions — Brown for Jones, Neal for Bolden, Bolden for Neal, Mitchell for W. Jones. Referee—Contee. Umpire—Cuad. Head linesman—Turner.

Baylor Swamps Loyola Eleven, 35-2

Los Angeles, Nov. 11 (AP).—Billy Patterson's passing, punting and running was too fancy for Loyola of Los Angeles today as Baylor's football eleven plastered a 35 to 2 defeat on the out-smarted Lions before 35,000 spectators.

Aroused Colonials Tackle Kansas Squad Today

Down In Front

By Richards Vidmer

Football Follies of 1938

This may not come as any great surprise to you, but I've just discovered that it isn't necessary for an expert to think. All he has to do is let the people he meets do the talking and pretty soon he knows just about everything that's going on including a lot of things that are going to happen.

VIDMER.

For instance, I'm very well informed about what to expect from today football games. That is if I can believe everything I hear. Anyway I am going on that assumption and let the volunteer experts work for me.

Left to my own devices I might have worried all week about the outcome of the meeting between Dartmouth and Cornell at Ithaca, but as early as Monday night my mind was relieved of this problem. I was idling by the bar at the Stork Club—well, not exactly idling either if you want to be technical. But anyway that's where I was, when Clyde leaned over and told me confidentially that he knew which would be the best game this Saturday.

"All right, I'll bite," I replied. "Which?"

"The Dartmouth-Cornell game," he said. "You ought to take in that one. And just between you and me, Cornell's going to beat those Hanoverians."

"Czecho-Hanoverians," I corrected him mildly. "But why do you think Cornell is going to win?"

"Well, a lot of 'em stop in here when they're home for the holidays and they're a nice bunch of fellows," he explained. And that being as good a reason as any for an upset, I noted down Cornell.

Double Stand-Off

Then there was the barber. I know it will be welcome news to my friends that I actually visited the barber. I should have gone sooner, because he seemed to know about a lot of games, but mostly about Yale and Princeton.

"If Princeton hadn't been licked by Rutgers last week, they would be the favorites," he explained. "But just because a thing like that happens, everybody picks Yale to win. But not me. No sir. They got a new back in Anderson and he may go to town, but I'm not picking Yale myself. Not against that Princeton team. They're better than most people think and you know about those Yale-Princeton games. Anything can happen."

"So you're picking Princeton, eh?"

"Now wait a minute, I didn't say that either. I just said I wasn't picking Yale. I figure it's just about an even toss-up. Shall I go over it again, sir?"

I told him it wouldn't be necessary; I thought I understood what he meant and hurried across the street to get the papers.

Tops for Tickets

"Going to the Columbia-Navy game this week?" my favorite newsboy asked.

"I don't know," I replied. "Think I should?"

"Sure. Gee. Yes. That ought to be a great game. Sid Luckman will be back in there and you know he's had a two weeks' rest. Hasn't played since the Cornell game and he ought to be hot. Real hot. I guess that's the first rest Sid's had in four years. I wouldn't miss it myself."

"You're going then?"

"Well, I thought I would. That is, if you got an extra ticket."

So I went away with the knowledge that Luckman would be extra good and that Columbia would win.

It was the conductor on the train who tipped me off on the Syracuse-Duke game, though. He always stops to chat when he punches my commutation ticket and his conversation always is on some timely topic.

"You know," he volunteered, "I didn't always work this line. I used to be a conductor on the New York Central. I had the Syracuse run and I was just wishing I was back on it."

"Why?" I asked dutifully, although I really didn't care very much.

"I'd like to be back there this Saturday to see Duke beat that Syracuse team. I always had a lot of trouble with those students. They thought they were funny. Always playing jokes. But this Saturday they're going to get a terrible lickin'. That's why I wish I was back on the New York Central."

Former Pitt Ace Signs Contract to Play With Locals

The third player to be signed to contract for the 1938-1939 American League basketball season celebrated Armistice Day by accepting terms offered him by Heurich Brewers yesterday.

In great physical shape and looking ahead to a fine season, Whitey Wilson, former University of Pittsburgh star, followed the example set by Ed Kweller, giant center, and Arthur Zahn, versatile forward and guard, who had previously signed.

The signing of Wilson was a real armistice in that it made teammates of boys who back in 1936 were considered red-hot rivals when Wilson was pacing Pitt's supposedly invincible Panthers and Kweller was affiliated with Duquesne University. It was largely through Kweller's work that Duquesne upset Pitt by a one-point margin that season, although Pitt turned the tables on Duquesne in a return game by the identical one-point score. Wilson never forgot Kweller's performances in those games.

The three players currently under contract (Zahn, Kweller and Wilson) will be included in the starting Heurich lineup that faces Newark Hebrews in an exhibition game at Newark Sunday night.

G.W. to Start Revised Line-up

Sampson on Bench Richardson His Sub Nowaskey at Fullback Kansas Star Is Hurt

By Jack Munhall.

A thoroughly aroused George Washington squad, eager to avenge successive trouncings by Ole Miss and Clemson, this afternoon faces the University of Kansas in an intersectional clash at Griffith stadium. The kickoff is scheduled for 2 o'clock and not the usual 2:30.

Smarting under the recent tongue lashings of Coach Bill Reinhart, by nature an easy-going soul, the Colonials promise to be a far cry from the care-free, seemingly indifferent squad which showed little or no fight in absorbing overwhelming defeats from Ole Miss and Clemson.

The benching of Vic Sampson, for three years one of the team's best backs, and Center Tim Swett and the shift of Bob Nowaskey from end to fullback has instilled a certain fear into the Colonials as well as the realization that Reinhart will go to any extreme to find a winning combination.

How long the fleet, triple-threat Sampson will dangle his heels from the bench is a moot question, but Reinhart has made it plain the little senior will have to win back his position from Billy Richardson, stocky former Central High star and the only local boy on the G. W. squad.

The Benching of Swett in favor of Sunny Jones, a tackle, and the shift of Nowaskey are calculated to plug the middle of the Colonials' line, which was none too strong against Clemson. But the 195-pound Nowaskey, a former halfback and fullback, also is expected to lend power and deception to the attack.

Together with Richardson and Nowaskey in the starting George Washington backfield will be Sophomore Ken Batson at quarterback and Murphy Booth at right halfback.

This is Batson's first experience as a signal caller and upon his success in the new role is laid G. W.'s hopes for victory, for Sampson, Richardson and Merka all have failed to please Reinhart with their selection of plays.

Kansas, in the throes of a mediocre season which has produced only one victory for the old-time Big Six power, will operate without the services of Max Replogle, senior halfback, who has a broken jaw.

The 100-piece Kansas band, one of the Midwest's finest, will be on hand to entertain early arrivals.

Geo. Washington.		Kansas.
44 Paris	L.E.	Shirk 55
71 Keahey	L.T.	Bosilevac 84
24 Weinberg	L.G.	Massare 77
70 Jones	Center	Warren 54
49 Renzaglia	R.G.	Anderson 86
72 Rebholz	R.T.	Sihlanick 53
67 Babich	R.E.	Renko 65
43 Batson	Q.B.	Masoner 62
19 Richardson	L.H.	Miller 66
31 Booth	R.H.	Amerine 35
66 Nowaskey	F.B.	Bunsen 67

G. W. U. substitutions—(65) Merkar, (22) A. Nowaskey, (23) Borden, (25) Kokoski, (26) Zelaska, (59) Carpenter, (61) James, (62) Weidenfeller, (64) Clarey, (68) Adler, (32) Grady, (35) Sartore, (20) Turrou, (41) Tonkavitch, (51) Bates, (53) Barauskas, (55) Eberle, (57) Boston, (69) Carriere, (76) Saeger, (45) Swett, (39) Sampson, (21) Urick. Kansas substitutions—(45) Andrews, (56) Arnold, (39) Bukaty, (54) Burge, (57) Cadwalader, (23) Caldwell, (63) Chitwood, (64) Crowell, (49) Dalrymple, (29) Divens, (58) Fedde, (25) Gibbons, (59) Graves, (36) Hall, (32) Hartman, (27) Jacka, (82) Jenkins, (46) Keown, (28) Lenhart, (43) Meier, (85) Merkel, (47) Naramore, (24) Pierce, (37) Pojesny, (83) Rhule, (26) Schaake, (33) Suagee, (34) Sullivant, (99) Thompson, (52) Turner, (88) Wenstrand, (42) H. White, (69) P. White, (68) H. Wilson, (48) W. Wilson. Referee—Armstrong (Tufts). Umpire—Daniels (Georgetown). Linesman—Compton (Randolph-Macon). Field judge—Franke (Army).

Baugh

Continued from Page 16.

line and it has been through the line that the Irish have been winning their important games this season. Captain Francis Twedell and Horace Bell, of the Gophers, outweigh Augie Bossu and Jim McGoldrick, Notre Dame guards, by wide margins, and from tackle to tackle the Gophers will have veterans at each position.

Football men in whom I have the greatest faith and who have seen Notre Dame in action often this season, advise me that this is not one of the really great Irish teams. They tell me, for instance, that the Irish passing attack this season is not much of a threat, despite the fact that Notre Dame was the team which first popularized the pass and in Gus Dorais, George Gipp, Harry Stuhldreher, Marchie Schwarts and Frank Carideo had a long succession of superb passers.

I have heard stories, of course, that Notre Dame pulled its punches against Army and Navy and was satisfied to win by a couple of touchdowns, but that is difficult to believe. I have never seen a football team that deliberately pulled its punches. When a coach sends 11 young fellows out on the field, he can't stop them from scoring if they have the ability to score.

The coach can, of course, forbid them to use certain plays which he may be saving for future opponents, but if one team outclasses another, it can score frequently with fundamental and rudimentary plays.

I have been given some interesting figures, incidentally, about Notre Dame's passing. It seems that in six games, the Irish have used only 32 passes, an average of five and a fraction per game. And interesting to is the fact that Notre Dame has completed only nine of all its passes.

That would seem to indicate to me that the Irish don't boast a very dangerous passing attack. Nine completions in 32 attempts is not even a fair average. And passing games are not developed in a week. It appears to me that Notre Dame will attempt to beat Minnesota on power. I don't think that can be done. I don't think that the Irish can overpower Minnesota with its reserves as it did against Army and Navy.

If it's a question of power, I'll have to string along with the Gophers who, incidentally, can pass.

Copyright, 1938, by The Washington Post.

One of Jayhawk Mainstays

WARD CROWELL,
University of Kansas guard

Lieut. Palafox Rides Azteca to Victory

Horse

Continued from Page 16.

Randle's Primary, Mr. and Mrs. Biddle Duke's Domir D'Or took a well-deserved third. In fourth place was May Top Stables' fine looking Lord Britain.

Two of those reckless, hard riding Chilean Carabineros, Capt. Eduardo Lima and Lieut. Armando Salas mounted on Lautaro and Santiago outstripped some of the best open jumpers of two nations in the feature event of the afternoon program, and tied for first place after a jump-off, had the audacity to toss a coin to decide the winner.

Lieut. Salas was the lucky one, so Santiago was declared the winner of the individual military and police jumping class, which was open to all nations and all branches of the service except the officers and horses named on the international military teams. This class attracted a large field composed of mounts from the New York City police, the 61st Cavalry Division (Reserve), Troop G of the New York State police, the United States Army team, the Chilean Carabineros and individual entries of privately owned officers' mounts.

The very difficult course "G" was selected for the running of this event, which resulted in nine horses having clean performances. The barriers were raised for the jump-off and the two Chilean Carabinero winners were the only ones to have clean performances. Five horses were tied for third and fourth places with four faults each. On another jump-off, third place went to Moro, of the United States Army Horse Show team, ridden by Lieut. William H. S. Wright; fourth place to that grand old veteran Pat Gray, of the New York State police, ridden by Sergt. Russel.

Smart in snappy livery, correct in appointments, and mounted on sleek, well-groomed horses, five teams of youngsters, with their instructors, made a most interesting event of the class for instructors and pupils. The teams were composed of three pupils and one instructor or four pupils without instructor. They were shown abreast and judged at a walk, trot and canter. Showing the way to the other teams was Frank J. Carroll's team, composed of himself, as instructor, Miss Muriel Arthur, Miss Gira Jean Steele and Miss Carol Jane Adler. This team rode side-saddle and made a splendid appearance. Second was Perry Mansfield Camp team; third place went to the only team of hunters entered, that of the Saxon Woods Hunt Club. Finch Junior College team, riding without an instructor, was fourth.

Hunter's Choice, of the Geenhalgh Stables, of Berryville, Va., ridden to a fine performance by Mrs. Jacob Wetherall, took the second ribbon in the $1,000 hunter stake—the blue ribbon event of the hunter features of the show. Twenty-eight of the grandest hunters a boot and spur enthusiast would hope to look upon were entered in this classic. The rivalry was the keenest imaginable, making for the judges a stiff problem in awarding ribbons according to the requirements of 60 per cent for performance and 40 per cent for conformation.

Stepaside, J. V. Boouvier 3d's beautiful chestnut mare, topped the field, taking the first blue ribbon it has won in this show. Stepaside had a perfect performance which she needed to beat out Hunter's Choice. Third place went to Isaac H. Clothier, jr.'s Twenty-Seven, fourth to Mrs. Edward Lasker's Fair Edgar, fifth to Crispin Oglebay's Hi-Bey, and sixth to Mrs. John Hay Whitney's Airy Spirit.

Summaries:

Seventh Morning

CLASS 84—Hunters under saddle. Not to jump. First, U. S. Randle's ch. g. Primary; second, Sundown Stable's ch. g. Beau Joe; third, Mr. and Mrs. A. Biddle Duke's ch. g. Domir D'Or; fourth, May Top Stable's ch. g. Lord Britain.

CLASS 36—Single harness ponies, not exceeding 14.2. Owners to drive. First, Dicksfield Farm's b. m. King's Vanity; second, North Farm's b. g. Jix; third, Glenholme Farm's br. m. Cassilis Queen of Scots; fourth, Dicksfield Farm's br. g. Monarch Swell.

CLASS 40—Three-gaited saddle horses, over 14.2. Ridden by a lady on side saddle. First, Kilkare Farm's ch. g. Kilkare Chief; second, Trillora Farm's b. m. Midday Sun; third, Mrs. Charles M. Allaire's b. g. Last Fling; fourth, Miss Betty Jane Ferguson's ch. g. Top Notch.

CLASS 6—American bred hackneys in single harness. The Frederick D. Mackay Memorial Challenge Cup, donated by Mrs. Frederick D. Mackay. First, Killearn Farm's br. g. Killearn Jinx; second, Miss E. Gwen Martin's Seaton Solitude.

CLASS 63—Equitation. Teams of pupils and instructors' trophies donated by Mr. and Mrs. Richard O. Heather—First, Frank J. Carroll's team (Frank J. Carroll, Ins; Miss Muriel Arthur, Miss Vera Jean Steele and Miss Carol Jane Adler); second, Perry Mansfield Camp's team (Miss Marion Colt, Miss Janet Elliott, Miss Mary Elizabeth Pillied and Miss Marion Mitchell); third, Saxon Woods Hunt Club's team (Gordon Wright, Ins.; Archie Dean, jr., Miss Mary Poll and Miss Marion Loucks); fourth, Finch Junior College's team (Miss June Barker, Miss Patricia Buehner, Miss Jane Davis and Miss Ruth McLean).

CLASS 93—$1,000 hunter stake. Course K—First, J. V. Bouvier 3d's Stepaside; second, Mr. and Mrs. George P. Greenhalgh's Hunter's Choice; third, Isaac H. Clothier, jr.'s Twenty-Seven; fourth, Mrs. Edward Lasker's Imp Fair Edgar; fifth, Crispin Oglebay's Hi-Bey; sixth, Mrs. John Hay Whitney's Airy Spirit.

CLASS 3—Three harness ponies not exceeding 14.2—First, Dicksfield Farm's Highland Swell, Melbourne Swell and Monarch Swell; second, North Farm's Jix, Queen of the Lawn and Highland Caesar; third, Glenholme Farm's Optimistic, Cassilis Queen of Scots and Stonehedge Temptation.

CLASS 114—Individual military and police jumping—three rounds as follows:

Rider and horse.	1st.	2d.	3d.
*Lieut Sales, Santiago	0	..	..
Capt. Loma, Lantaro	0	..	..
Lieut. Wright, Moro	0	4	0
†Sergt. Russell, Pat Grey	0	4	4
Lieut. Collyman, Maui Girl	0	4	4

*Lieut. Sales took first on toss of coin.
†Sergt. Russell took fourth on toss of coin.

Evening Summaries:

CLASS 13—Final daily knockdown and out (six-day competition)—Champion, Mr. and Mrs. Alvin Untermyer's Cinelli; reserve, Mr. and Mrs. Sydney Stephen Gilberts, The Thruster.

CLASS 35—Harness pony tandem. Amateurs to drive. First, Dicksfield Farm's Melbourne Swell and Monarch Swell; second, North Farm's Northern Star and Glenavon Little King; third, Glenholme Farm's Scarlet Wonder and Little Music.

CLASS 64—Five-gaited saddle mares. First, Frances M. Dodge Stable's Glorious Star; second, Fair City Stable's Janet Sue; third, Miss Cynthia Clews Wrightson's Laurel Wreath; fourth, Trillora Farm's Modern Rouge.

CLASS 112—International Individual Military Championship Challenge Trophy Course "G," the Alfred B. Maclay Trophy.

Rider, Horse.	1st	2nd	3rd
Lieut. R. Palafox, Asteca..	0	4	0
*Capt. D. J. C'ey, Duhallow	0	4	4
Capt. R. A. Drake, King Hi	0	4	4
†Lieut. F. Wing, jr., Dakota	0	8	0
Lieut. D. Cleland, Roxana	0	8	0
Capt. A. Villerreal, Domaji	0	12	0

*Capt. Corey took second place on toss of coin.
†Lieut. Wing took fourth place on toss of coin.

CLASS 15—$1,000 championship harness stake. Single harness horses, over 14.2. Champion, Frances M. Dodge Stable's Shalimar; reserve, Killearn Farm's Killearn Jinx; third, Seaton Hackney team's Seaton Padrone; fourth, Killearn Farm's Killearn Beauty; fifth, Frances M. Dodge Stables' Fleetwood Verbena; sixth, Miss E. Owen Martin's Seaton Solitude.

CLASS 58—$750 championship three-gaited saddle horse stake. Over 14.2 and not exceeding 15.2. Champion, Mr. and Mrs. Reed A. Albee's Wild Honey, reserve, Fair City Stables' Dixie Maid; third, Kilkare Farm's Miss Kilkare; fourth, Miss Phyllis Hitower's Maid of Salem; fifth, Miss Cynthia Clews Wrightson's Kentucky Bloom; sixth, Trillora Farm's Midday Sun.

CLASS 94—Hunter championship. Not to jump. The Dicksfield Farm Challenge Trophy, donated by Mr. and Mrs. Albert Dick, jr., champion, Crispin Oglebay's Holystone; reserve, J. V. Bouvier 3d's Stepaside.

Navy

Continued from Page 16.

spicuous, and his return to the active list has buoyed the Tars' hopes of winning tomorrow. The remainder of Navy's line-up will be the same that started against the Irish.

The Middies also have a fairly good passing attack to back up Wood's ball-carrying, with Lem Cooke, Cliff Lenz and Ed Anderson on the dispatching end. Players and coaches alike feel that Navy can win tomorrow if Luckman is stopped, and if carefully mapped pre-battle plans do not go astray Mr. Luckman will be as securely bottled as this morning's milk.

Maryland Frosh 39-0 Victors

College Park, Md., Nov. 11 (AP).—University of Maryland's yearling gridders crushed a weak Western Maryland freshman team, 39 to 0, in an Armistice Day game here today.

Maryland	12	6	14	7—39
Western Maryland	0	0	0	0—0

Hoyas Rule Favorites Over Foes

Meet Mountaineers Koshlap Is Missing Burden to Mellendeck Clash at Fairmont

Special Dispatch to The Post.

Fairmont, W. Va., Nov. 11.—Although Jules Koshlap, sophomore forward passing star, may not break into the game, Georgetown nevertheless will rule a 5-2 choice to preserve its undefeated, untied record against West Virginia at Morgantown tomorrow afternoon. Lou Ghecas, a soph, will replace Koshlap.

The loss of Koshlap will, for the second straight week, throw an extra burden on Joe Mellendeck, fleet triple-threat junior halfback. Mellendeck, playing sensationally now after a slow start, will be called upon for most of the passing, as well as rushing and kicking. But if he responds as he did against Bucknell last week, Coach Hagerty will be more than satisfied.

The Georgetown squad arrived here early today and attended mass before going to its hotel. The Hoyas took a bus to Morgantown in the afternoon to engage in a workout at the Mountaineer Stadium site of tomorrow's game. The drill lasted for an hour and was spent in limbering up exercises and passing and punting.

The team was reported by Hagerty to be in excellent condition, mentally as well as physically, the players fortunately having forgotten temporarily about possible bowl bids.

Georgetown has won six straight games—Hampden-Sydney, Randolph-Macon, Roanoke, Manhattan, Temple and Bucknell. West Virginia, a disappointment, has defeated only West Virginia Wesleyan, Creighton and Youngstown, while losing to Pittsburgh, Michigan State, and Western Reserve and tying Washington and Lee.

Maryland, Florida Clash Today

Special Dispatch to The Post

Gainesville, Fla., Nov. 11.—The University of Maryland and the University of Florida, a pair of oft-beaten and badly crippled elevens, clash here tomorrow in an intersectional homecoming game, considered a toss-up.

Both schools, with prospects for great teams, have been keen disappointments to their followers but are hopeful of hitting their true strides today.

The Terrapin squad, numbering only 28 players, arrived here early today and held a brisk workout at Florida Field.

Maryland's hopes for victory were stimulated when Coach Frank Dobson announced Charley Weidinger, star quarterback, would resume his regular place in the line-up. He has been handicapped by injuries for several weeks.

Grid Title To St. John's

Young Hoyas Beaten Score Is 19 to 0 Williams Is Star

St. John's undefeated gridiron aggregation acquired the D. C. Catholic Prep School championship yesterday with a 19-to-0 victory over the hitherto unbeaten squad of Georgetown Prep. More than 500 watched the fast and furious contest played on Prep's gridiron.

Star of the game was undoubtedly young Danny Williams, a backfield ace, whose light has until now been overshadowed by the work of Frank Cady and Joe Gallagher. Cady counted for one of the touchdowns, the first, but Gallegher was confined to the bench with a wrenched knee, and most of the burden fell to Williams. At one time or another during the game he played all the backfield poistions. And it was his slithering run for 20 yards which put the game hopelessly out of reach of the Little Hoyas in the third period.

A hard-fought battle from the opening whistle, the feeling threatened to get out of hand early in the game, and Cady, of St. John's, and Prep's captain, John Harper, were retired for a time to simmer down. The incident only served to increase the excitement of a thoroughly interesting game.

To allow numerous minor injuries to heal, Coach Gene Augusterfer, of the Johnnies, kept his regular fullback, Jim Mulvihill, on the bench, and allowed a few other regulars—Hunt, Gallegher, Sansalone and J. Daly—to play only a few minutes. The Johnnies seemed in control of things, however, from the second period on. Cady's opening touchdown was tacked on the end of a 20-yard dash, and Frank Daly made the only conversion.

When Williams scored in the third session, Joe Hunt attempted a drop kick for the extra point and barely missed. A fitting climax for the game was the 30-yard dash of Fullback Reckert on the last play of the game. It was good for a touchdown, Reckert having intercepted a Prep pass to gain possession of the ball. This time it was Bob Boyle who missed the point from placement.

St. John's.	Position.	G'town Prep.
Fogarty	L.E.	Doggett
Munhall	L.T.	Becker
Beard	L.G.	Perry
Markwood	Center	Harper
Eackle	R.G.	Briefs
F.Daly	R.T.	Goodspeed
Masino	R.E.	Devine
Brogan	Q.B.	Boyer
Cady	L.H.	Decker
Boyle	R.H.	Kuntz
Reckert	F.B.	Eckerich

St. John's	0	7	6	6—19
Georgetown Prep	0	0	0	0—0

Touchdowns—Cady, Williams, Reckert. Point after touchdown—F. Daly. Substitutions—(St. John's) Hunt, Zanellotti, Spauldings, Gallegher, Howard, Williams, J. Daly, (Georgetown Prep) Dumas, Winsett.

Nation's Top Teams Face Crucial Tests

Ten Outstanding Elevens Meet Toughest Foes 65,000 to See Gophers Take On Irishmen Hoyas Risk Clean Slate Against Mountaineers

By the Associated Press.

New York, Nov. 11.—Ten members of the country's fast-shrinking group of unbeaten and untied major football teams swing into action this week-end against opposition that looms as formidable as any they will be called on to face between now and the approaching end of the wide-open, high-scoring 1938 campaign.

Dartmouth in the East, against well-primed Cornell before a capacity house of 29,000; Notre Dame in the Midwest, against burly Minnesota in a game that was a 65,000 sellout a week ago; Tennessee in the South, against resourceful Vanderbilt; Texas Christian in the Southwest, favored but in no position to be caught napping by Texas, and Santa Clara in the Far West, matched with rugged St. Mary's in a Sunday game, furnish the program's high spots.

Of the other all-winning survivors, unscored-on Duke faces Syracuse; Georgetown meets West Virginia; Oklahoma and Iowa State, tied for the Big Six lead, tackle Missouri and Kansas State, respectively, and Western Reserve plays neighboring John Carroll.

Not all of the excitement will be furnished by the most successful teams. Yale and Princeton, in a renewal of football's oldest unbroken rivalry, appear set for a first-class dog fight, while Pittsburgh tries to come back against Nebraska; Southern California, newly elevated to the Pacific Coast Conference lead, tries to strengthen that position with victory over Washington, and Northwestern and Michigan, before the day's top crowd of 80,000, battle for a higher bracket in Western Conference circles.

Bolting the doors and windows against misleading last-minute hunches, this observer submits the following forecasts (probabe attendance figures in parentheses):

Tennessee-Vanderbilt (22,000) — They say Tennessee still hasn't shown its full hand. This might be a good spot to have an ace up each sleeve.

Cornell-Dartmouth (29,000) — Cornell's line strength and reserves against Dartmouth's high-geared backs. The Ithacans also have backs, but then that Indian line can't be too bad either. Dartmouth, likely on a second-half drive, and close.

Notre Dame-Minnesota (65,000)—After the Gophers, Notre Dame gets Northwestern and Southern California. That's a big order, but the way Elmer Layden has been sending his men in by platoons should give this to Notre Dame.

Texas Christian-Texas (18,000)—Looks like the year's eighth straight victory for T. C. U. and eighth straight loss for the Longhorns.

Washington-Southern California (25,000)—Southern California, though Washington may make it close even without a wooden horse to foil the men of Troy.

Princeton-Yale (50,000)—Throw the records out the window. Princeton, but watch out for those Eli passes.

Nebraska-Pittsburgh (33,000)—Pitt. They have an incentive now.

Syracuse-Duke (15,000)—Each beat Colgate, 7-0. That's merely confusing. Banking on the Blue Devils' stout defense. Duke.

Michigan-Northwestern (80,000)—A good spot to duck and run. Doing both in the same motion. Northwestern.

Oklahoma-Missouri (23,000) — Missouri has scored in every game but the Sooners have the type of crashing ends to blanket Paul Christman. Oklahoma.

Iowa State-Kansas State (10,000)—Everett Kischer and Iowa State should continue undefeated, but it's likely to be a real battle.

Chicago-College of the Pacific (20,000)—Old Man Stagg comes home. He'll be sitting on the Chicago side of the field from where, probably he also will see Chicago win.

Georgia Tech-Alabama (24,000)—Alabama packs more punch.

Fordham-North Carolina (25,000)—A nice spot for an upset, with Fordham crippled at three vital spots. Still, Fordham.

Tulane-Georgia (13,000)—Tulane, on the theory they're better seasoned because of a tougher schedule.

Santa Clara-St. Mary's (Sunday)—An 8,000-mile sightseeing tour and a bruising game with Fordham won't have done the Gaels any good. Santa Clara.

U. C. L. A.-Wisconsin (30,000)—Having had bad luck going against the Bruins when they were at home, and finding little else to choose between the two, U. C. L. A.

Here and There

East—Navy over Columbia narrowly; Carnegie Tech over Duquesne; Pennsylvania over Penn State; Georgetown over West Virginia; Amherst to beat Williams for Little Three title; Kansas over George Washington; Harvard over Virginia; Lafayette over Rutgers; Villanova over Temple; Army over Chattanooga.

Midwest—Indiana over Iowa; Illinois over Ohio State; Michigan State over Marquette; Western Reserve over John Carroll.

South—Louisiana State over Auburn; Clemson over Kentucky; Mississippi State over Centenary; Mississippi over Sewanee; Florida over Maryland; Detroit over North Carolina State.

Southwest and Far West—Arkansas over Southern Methodist; Rice over Texas A. and M.; California over Oregon; Oregon State over Stanford; Washington State over Idaho; Utah over Colorado State.

'Skins Drill On Passes

Will Rely on Aerials In Bear Game Sunday Team Is Confident

By a Staff Correspondent.

Chicago, Ill., Nov. 11.—Armistice Day brought no cease firing order from Generalissimo Ray Flaherty of the Washington forces. His grenade squad—Sammy Baugh, Bill Hartman and Frank Filchock — redoubled their practice efforts as Sunday's battle with the Chicago Bears neared.

They fired long passes, short passes, floating passes and bullet passes in a protracted morning workout as Coach Flaherty's strategy for the battle with the Bears became increasingly clear.

There will be tentative attempts to crack the beefy Bear line inasmuch as Flaherty will have available for the first time this season, both Andy Farkas and Max Krause, his heavy-duty ball toters, but the Redskins' coach is not relying heavily on this type of attack.

Farkas in Uniform

Farkas was in uniform today for the first time since October 30, his bruised foot virtually healed, and Krause was in no pain as he tested his twisted knee, but if they break away at Wrigley Field on Sunday it will be on the receiving end of passes, Flaherty believes.

The practice pace quickened for the Redskins on the Loyola University Field this morning, despite the fact the athletes were hampered by mobs of Chicago fans who crowded the premises. The scent of battle, the cockiness of the Bears, or the sting of being labeled as 7-to-5 underdogs, found the Redskins an aroused crew.

They whooped it up loudly with Redskin yells as Baugh, Hartman and Filchock fired their passes down field, and they ran through running formations with a zest that caused Coach Flaherty to depart from custom and go out on a limb.

"I think this will be our toughest game of the season," said Flaherty, "but I think we'll win it. The way the fellows are priming for this one is a swell sign. They've been showing me more spirit this week than I've seen all season, and I know why.

"The Chicago newspapers are still calling us a lucky team and wondering how we have stayed on top so long. The Redskins naturally don't like that. And they know, too, that the Bears will try to act tough on Sunday. They always do. My boys are men enough to get tough themselves. They're anticipating this ball game."

Bears' Coach Confident

Over at Wrigley Field, scene of the battle, the Bears today continued with their work on a defense for the passes of Sammy Baugh. Coach George Halas was satisfied at the end of the workout. He confidently predicted a victory for the Bears.

"We played our best game of the season last Sunday against the Packers, even though we were licked," said Halas. "Fumbles beat us. If we don't fumble against the Redskins on Sunday, I think we're sure-shots."

The Redskins have an obvious incentive for winning Sunday's game. A victory over the Bears will assure them at least a chance to retain the Eastern division title when the Giants are met at the Polo grounds on December 4. If the Redskins win on Sunday, they can retain their Eastern title by beating the Giants even if the New York club wins three straight games before the December 4 battle.

"All we want is another crack at the Giants for the title," said Flaherty today. "If the Eastern championship depends on that game you can count the Redskins in."

George Halas, owner-coach of the Chicago Bears, tonight announced that he would protest two types of forward passing plays which the Redskins have been using successfully all season.

Branding as illegal the Redskins' short pass to a flank man from punt formation and the Redskins' pass as operated from a spread play, Halas declared that he will protest to the game's officials before the teams take the field here on Sunday.

Both plays are illegal because Redskin blockers take out defense men beyond the line of scrimmage before the pass is completed, declared Halas.

Head Coach Ray Flaherty, of the Redskins, pooh-poohed Halas' protest.

Takoma Plays

Takoma Park Fire Department will play host to the Murray Realtors tomorrow at 2:30 p. m. on the Bullis Prep Field.

Los Angeles Pros Beat Pirates, 17-6

Whizzer Helps Foes Fumble Aids Score Thompson Tallies 12,000 See Game

By the Associated Press.

Colorado Springs, Colo., Nov. 11.—Refusing to play the fatted calf role in Whizzer White's homecoming to his native State, the Los Angeles Bulldogs defeated the Pittsburgh Pirates, 17 to 6, in an Armistice Day professional grid game.

White, Colorado University's all-American back last year, had an in-and-out day in his first appearance before a mountain crowd as a $15,000 performer for the Pirates. His only fumble was quickly coined into a Los Angeles touchdown by Homer Beatty, former Southern California end, who scooped up the ball and ran 35 yards for the score in the third period.

The coast players worked a sensational 56-yard pass play for their first touchdown in the initial period. Ray Clemons, guard from Centenary who lined up at end for the play, shot past the Pittsburgh secondary, snatched Ed Peterson's toss on the gallop and headed for the touchdown.

Gordon Gore, hard-striking halfback, ran the Los Angeles count to 17 in the third period by kicking a 44-yard field goal.

Tuffy Thompson, a slippery Pittsburgh back from Minnesota, who had threatened to break away all afternoon, saved the Pirates from a zero count. Late in the final quarter he fumbled Gore's punt, chased the ball back to his 15 and then ran 85 yards for the six points.

Whizzer lost his sole chance to score when his placekick for the extra point hit the crossbar.

Twelve thousand saw the game.

Pittsburgh.	Position.	Los Angeles.
Platukis	L.E.	Donnell
Cardwell	L.T.	Fields
Gentry	L.G.	Clemons
Tsoutsouvas	Center	McPherson
Perko	R.G.	Mehringer
Niccolai	R.T.	O'Brien
Maras	R.E.	Beatty
Blood	Q.B.	Howard
White	L.H.	Gore
Davidson	R.H.	Pavelko
Smith	F.B.	Elder

Pittsburgh	0	0	0	6—6
Los Angeles	7	0	10	0—17

Los Angeles scoring: Touchdowns—Clemons, Beatty. Points after touchdown—Gore (2) (placements). Field goal—Gore (place kick). Pittsburgh scoring: Touchdown—Thompson (sub for Davidson). Referee—Charles Bresnahan. Umpire—Theron Taylor. Head linesman—Don MacDougall. Field judge—Field (Phelps).

Miner Wins Here, 20 to 6

Scoring in the second and third periods, Miner Teachers' College yesterday defeated Fayetteville (N. C.) Normal Institute at Brooks' Stadium, 20—6.

"Zeppelin" Smith and Pete Freeman, Miner backs, were the heroes of a struggle that was tough in spots, and looked even until near the end of the half, when "Red" Newman and Freeman advanced the oval to a first down on the Fayetteville 8

In two off tackle plays, Freeman cvarried the ball to within inches of goal, and Smith rushed it over the line through center. The extra point was booted by Smith.

Sammy Anderson started the Miner rally in the third quarter when he ran back "Speedy" Harris' punt to the Fayetteville 25. Smith, on successive off-tackle plays, carried the ball to the Fayettville 6, and passed it to McManus, on the next play, for first down on the North Carolinian's 3. Anderson went off tackle for the touchdown, Smith failing for the conversion.

Fayetteville.	Position.	Miner.
Shaw	L.E.	Boyd
Watson	L.T.	McRae
I.McCoy	L.G.	Jones
W.McCoy	Center	A.Gibson
Williams	R.G.	Lacy
W.Jones	R.T.	E.Gibson
Torrey	R.E.	Barnes
Brown	Q.B.	Freeman
Harris	L.H.	Anderson
Sparks	R.H.	Selden
Graham	F.B.	Smith

Fayetteville	0	0	0	6—6
Miner	0	7	13	0—20

Touchdowns—Smith (2), Anderson, Graham. Points after touchodwns—Smith (2). Substitutions—Wright for Torrey, J. Graham for Shaw, Holmes for Jones, Spaulding for Holmes; Daniels for W. McCoy, Barrow for Williams, Truitt for I. McCoy, Galbraith for Brown, Cherry for Harris, Davis for W. Graham, Artis for Sparks; Douglass for Smith, Newman for Selden, Derricote for Newman, Dillard for Anderson, Saunders for Lacy, Day for A. Gibson. Referee—Burr. Umpire—Hunter. Head linesman—Turner.

DELCO AUTO RADIOS
SALES AND SERVICE
CREEL BROTHERS
1811 14th St. N.W.

FOR BOYS AND GIRLS
As low as $24.95

GOODYEAR BICYCLES
• They're streamlined beauties—well built, comfortable—latest type brakes.
Use Our Lay-A-Way Plan For Christmas Delivery
GOODYEAR SERVICE
1300 Conn. Ave.
1808 14th St. N.W.—1116 H St. N.E.

DIRECT TO STADIUM
ARMY vs NAVY
FOOTBALL · PHILADELPHIA · SATURDAY NOV. 26
The Way of the Travel-Wise
FAST · DEPENDABLE
ELECTRIC TRAINS
In 2½ hours or better
SPECIAL round trip $4.05 in coaches on Specials (Good also on 8, 9, and 10 A.M. regular trains)
$8.00 in Pullmans plus $1.60 for Parlor Car Seat.
When Making Reservations Specify—"Pennsylvania Specials" Phone District 1424, City Ticket Office, 624-14th St., N.W., or NAtional 7370, Washington Terminal.
Relax, enjoy yourself from start to finish, the smooth, clean electric way. Revel in the warmth, the comfort of spacious coaches or parlor cars : : : plenty of room to move about and stretch. All Pennsylvania Specials carry well-stocked dining cars. The low round trip coach fare makes it the economical way, too!
Special Coach Trains leave 8:30, 8:45, 8:50 and 9:30 A.M. Parlor car trains leave 8:40, 8:55 and 9:30 A.M. Arrive Municipal Stadium in time for the Big Parade—no transportation problem—a short walk right to your seat from the train. Trains parked adjacent to stadium throughout game.
Specials return direct from Stadium after game. Round trip coach tickets good also on regular trains up to 2:38 A.M. Sunday, November 27, from Penna. Sta.—30th St., and on extra trains leaving Broad St. Sta. 9:20 and 11:30 P. M. Saturday.
PENNSYLVANIA RAILROAD

Honey Cloud Beats Lady Maryland by Length at Pimlico

Today's Football Schedule

Abilene Christian vs. Daniel Baker, Abilene, Tex.
Akron vs. Toledo, Akron, Ohio
Alabama Poly vs. Louisiana, Birmingham
Albright vs. Lebanon Valley, Reading, Pa.
Alcorn A. & M. vs. Tougaloo, Alcorn, Miss.
Alma vs. Kalamazoo, Alma, Mich.
American vs. Haverford, Washington, D. C.
Amherst vs. Williams, Amherst
Arizona vs. El Paso Mines, Tucson.
Ark. St. (Pine Bluff) vs. West Ky. I. C., Pine Bluff
Ashland vs. Findlay, Ashland, Ohio
Assumption vs. Bluffton, Sandwich, Ont.
Augustana (Ill.) vs. Monmouth, Rock Island.
Ball Thr. vs. Earlham, Muncie, Ind.
Bluefield Inst. vs. Lincoln (Pa.), Bluefield, W. Va.
Bowdoin vs. Tufts, Brunswick, Me.
Bowling Green Thr. vs. Cullowhee Thr., Bowling Green, Ky.
Buena Vista vs. Columbia (Iowa), Storm Lake, Iowa
California vs. Oregon, Berkeley
Capital vs. Otterbein, Columbus, Ohio
Carleton vs. Cornell College, Northfield, Minn.
Carnegie Tech vs. Duquesne, Pittsburgh
Carroll vs. Ripon, Waukesha, Wis.
Case vs. Miami (Ohio), Cleveland
Catawba vs. Guilford, Salisbury, N. C.
Cedar Falls Thr. vs. South Dakota, Cedar Falls, Iowa.
Chattanooga Fr. vs. Tenn. Wesleyan, Chattanooga.
Chicago vs. Coll. Pacific, Chicago
Cincinnati vs. Marshall, Cincinnati
City Coll. N. Y. vs. Moravian, New York
Clarkson vs. St. Lawrence, Potsdam, N. Y.
Coast Guard Academy vs. Conn. State, New London, Conn.
Colorado vs. Brigham Young, Boulder.
Columbia vs. U. S. Naval Academy, New York
Cornell vs. Dartmouth, Ithaca, N. Y.
Davidson vs. Va. Mil. Inst., Davidson, N. C.
Dayton vs. Ohio Univ., Dayton, Ohio
Delaware vs. Drexel, Newark, Del.
Dover Thr. vs. Cheyney Thr., Dover
Denison vs. Oberlin, Granville, Ohio
Denver vs. Hawaii, Denver
DePaul vs. St. Louis, Chicago
DePauw vs. Wabash, Greencastle, Ind.
Detroit Tech vs. Illinois Coll., Detroit
Dickinson vs. Susquehanna, Carlisle, Pa.
Drake vs. Tulsa, DesMoines
Elmhurst vs. Eureka, Elmhurst, Ill.
Emory-Henry vs. Erskine, Emory, Va.
Evansville vs. Valparaiso, Evansville, Ind.
E. Stroudsburg Thr. vs. Bloomsburg Thr., E. Stroudsburg, Pa.
Fisk vs. Talladega, Nashville, Tenn.
Florida vs. Maryland, Gainesville.
Florida A. and M. vs. S. C. A. and M., Tallahassee.
Fordham vs. North Carolina, New York.
Franklin-Marsh. vs. Geneva, Lancaster, Pa.
Furman vs. South Carolina, Greenville, S.C.
Geo. Wash. vs. Kansas, Washington, D. C.
Georgia N. and I. vs. Allen, Savannah.
Georgia Tech vs. Alabama, Atlanta.
Glenville Thr. vs. Fairmont Thr., Glenville, W. Va.
Green Mt. J.C. vs. Nichols J.C., Poultney, Vt.
Greensboro A. and T. vs. Virginia State, Greensboro, N. C.
Grove City vs. Westminster, Grove City, Pa.
Hartwick vs. Arnold, Oneonta, N. Y.
Harvard vs. Virginia, Cambridge, Mass.
Hillsdale vs. Hope, Hillsdale, Mich.
Hiram vs. Bowling Green, Hiram, Ohio.
Hofstra vs. Alfred, Hempstead, N. Y.
Idaho vs. Washington State, Moscow.
Illinois vs. Ohio State, Champaign.
Ill. Wesleyan vs. Jas. Millikin, Bloom'gt'n.
Indiana vs. Iowa, Bloomington.
Ithaca vs. Brooklyn, Ithaca, N. Y.
Johns Hopkins vs. Allegheny, Baltimore.
Juniata vs. Bridgewater, Huntingdon, Pa.
Kalamazoo Thr. vs. Mt. Pleasant Thr., Kalamazoo, Mich.
Kans. St. vs. Iowa St., Manhattan, Kans.
Kent State vs. Baldwin Wallace, Kent, O.
Kentucky vs. Clemson, Lexington, Ky.
Kenyon vs. Wittenberg, Gambier, Ohio.
Knox vs. Bradley, Galesburg, Ill.
Knoxville vs. Morehouse, Knoxville, Tenn.
Kutztown Thr. vs. U. S. Med. Corps, Kutztown, Pa.
LaCrosse Thr. vs. Macalester, LaCrosse, Wisc.
LaSalle vs. Pa. Mil. Col., Philadelphia.
Lehigh vs. Muhlenberg, Bethlehem, Pa.
Lock Haven Thr. vs. W. Liberty Thr., Lock Haven, Pa.
Manchester vs. St. Joseph, N. Manchester, Ind.
Mansfield Thr. vs. St. Francis, Mansfield, Pa.
Marquette vs. Michigan State, Milwaukee.
McKendree vs. Shurtleff, Lebanon, Ill.
McMurry vs. Southwestern, Abilene, Tex.
Michigan vs. Northwestern, Ann Arbor.
Middlebury vs. Vermont, Middlebury, Vt.
Millersville Thr. vs. Wilson Thr., Millersville, Pa.
Mississippi vs. Sewanee, Oxford.
Mississippi Sta. vs. Centenary, Meridian.
Morgan vs. Hampton Inst., Baltimore.
Morris Brown vs. Xavier (N. O.), Atlanta.
Morristown vs. Claflin, Morristown, Tenn.
Nebraska vs. Pittsburgh, Lincoln.
New Britain Thr. vs. Montclair Thr., New Britain, Conn.
New Hampshire vs. Springfield, Durham.
New Mexico vs. New Mexico State, Albuquerque.
New Mexico Mil. Inst. vs. West Texas Sta., Roswell.
Normal vs. DeKalb Thr., Normal, Ill.
No. Car. Coll vs. Johnson C. Smith, Durham.
No. Car. State vs. Detroit, Raleigh.
Notre Dame vs. Minnesota, Notre Dame.
Ohio Wesleyan vs. Centre, Delaware
Oklahoma vs. Missouri, Norman.
Olivet vs. Albion, Olivet, Mich.
Oregon State vs. Stanford, Corvallis.
Pennsylvania vs. Penn State, Philadelphia.
Phoenix J. C. vs. Arizona Fr., Phoenix, Ariz.
Portland vs. Coll. Puget Snd., Portland, Oreg.
Princeton vs. Yale, Princeton.
Rand.-Macon vs. Hamp.-Sydney, Richmond, Va.
Rensselaer vs. Mass. State, Troy, N. Y.
Richmond Thr. vs. Terre Haute Thr., Richmond, Ky.
Rio Grande vs. Transylvania, Rio Grande, Ohio.
Rust (Miss.) vs. Okolona, Holly Springs.
Rutgers vs. Lafayette, New Brunswick, N. J.
St. John (Md.) vs. Swarthmore, Annapolis.
St. Joseph vs. Washington Coll., Philadelphia.
St. Mary (Mich.) vs. Adrian, Orchard Lake.
St. Olaf vs. St. Thomas, Northfield, Minn.
St. Paul (Va.) vs. Howard (Wash.), Lawrenceville.
Sacramento J. C. vs. Chico State, Sacramento, Calif.
San Marcos Thr. vs. Commerce Thr., San Marcos, Tex.
Santa Barbara Sta. vs. California Agricultural, Santa Barbara, Calif.
Shippensburg Teachers vs. Indiana Teachers, Shippensburg, Pa.
Simpson vs. St. Ambrose, Indianola, Iowa.
Slippery Rock Teachers vs. Thiel, Slippery Rock, Pa.
South Dakota State vs. North Dakota State, Brookings.
South. Methodist vs. Arkansas, Dallas, Tex.
Southwestern vs. Millsaps, Memphis, Tenn.
Syracuse vs. Duke, Syracuse, N. Y.
Tennessee A. & I. vs. West Va. State, Nashville.
Temple vs. Villanova, Philadelphia.
Texas A & M. vs. Rice, College Station.
Texas Christian vs. Texas, Fort Worth.
Texas Coll. vs. Southern, Tyler.
Tulane vs. Georgia, New Orleans.
Union vs. Hamilton, Schenectady, N. Y.
U. S. Military Academy vs. Chattanooga, West Point.
Ursinus vs. Gettysburg, Collegeville, Pa.
Utah vs. Colorado State, Salt Lake City.
Utah State vs. Wyoming, Logan.
U. C. L. A. vs. Wisconsin, Los Angeles.
Vanderbilt vs. Tennessee, Nashville.
Virginia Union vs. Shaw, Richmond, Va.
Washburn vs. St. Benedict, Topeka, Kans.
Washington vs. South. California, Seattle.
Washington (St. L.) vs. Butler, St. Louis.
Washington-Lee vs. William-Mary, Lexington, Va.
Washington-Jefferson vs. Bethany, Washington, Pa.
Wayne vs. Buffalo, Detroit.
Wesleyan vs. Rochester, Middletown, Conn.
Western Maryland vs. Wake Forest, Baltimore.
Western Reserve vs. John Carroll, Cleveland.
West Virginia vs. Georgetown, Morgantown.
Whitworth vs. Carroll (Mont.), Spokane, Wash.
Wichita vs. Emporia Teachers, Wichita, Kans.
Wiley vs. Langston, Marshall, Tex.
Wooster vs. Heidelberg, Wooster, Ohio.
Ypsilanti Teachers vs. Marquette Teachers, Ypsilanti, Mich.

Eli Gottlieb Wins Table Tennis Title

Eli Gottlieb yesterday won the Houchin's Cup, emblematic of the District of Columbia junior table tennis championships when he defeated Russell Wise in the finals, 21—14, 21—17 and 21—16.

In semi-final matches, Wise had defeated John Evans, 21—15, 21—14 and 21—10 and Gottlieb had beaten Robert Bensinger, 21—14, 21—17 and 21—18.

NARRAGANSETT SELECTIONS
(For fast track)

1—Ottoman, Loloma, Quick Action.
2—Black Rhapsody, My Surprise, Distract.
3—Chancer, Transmutable, Notice Me.
4—Cottingham, Joy Flag, Offender.
5—War Admiral, Mucho Gusto, Grey Count.
6—Holluschickie, Pumpgun, Wise Counsel.
7—Slavonia, Bit of Sorrow, Breezing Along.
8—Van Nuys, Bullicioso, The Singer.
9—Tiempo, My Blonde, Happy Flag.
Best bet—War Admiral.

Drives Home To Pay Fans $28.20 to $2

High Dark Shows Longden on Winner Long Shots Reward 20,000 See Sport

By Walter Haight.
A Staff Correspondent.

Pimlico Race Track, Baltimore, Md., Nov. 11.—Honey Cloud, a 4-year-old gelding owned by Mrs. A. J. Abel, provided the chief fireworks of an Armistice Day program witnessed by 20,000 fans. Leaving in his wake 11 of the best sprinters stabled hereabouts, the hard running son of High Cloud drove to the finish line a length in advance of Lady Maryland, owned by Gustave Ring, of Washington. Third money in the bulky field went to A. G. Vanderbilt's High Lark. The payoff brackets thus were turned over to the long shots with the A. C. Compton entry of Sun Egret and Clingendaal, the Morgan entry of The Fighter and Liberty Flight as well as Rough Time and Accolade forced into the "also ran" column.

Honey Cloud, claimed by Trainer Whitey Abel, the former jockey, from E. K. Bryson at this track last year, paid his backers a $28.20 mutuel and ran the 6 furlongs in 1:12 1-5 over a track that was termed fast but was on the dull side.

Jockey Johnny Longden, the country's leading rider who had figured in a disqualification earlier in the program, gave Honey Cloud a helping ride. The gelding was one of the four horses that Longden got home in front for the day.

Although Trainer Abel has owned horses for almost 10 years, today was the first time he has ever taken a trophy as well as a purse. The winner's share of the money was $5,780 and Vanderbilt, owner of the third horse, made the presentation of a silver cup.

Honey Cloud was always prominent. He was kept on the outside of the leaders by Longden. Leaving the backstretch behind the pace of Creole Maid, Honey Cloud drove to the front and withstood all efforts of members of the field to dislodge him. High Lark, which was closest to Creole Maid on the swing to the stretch, made bold efforts to catch Honey Cloud, but the gelding stuck it out. In the closing eighth, Lady Maryland drove up with a rush, but Honey Cloud had speed to meet this last challenge.

The fourth race on the card, the Ratcliffe Purse, proved anything but an Armistice. It was war in the saddle and easily the roughest race of the meeting. The stewards made two rulings after Histrionic had finished first by a head in a blanket finish with Suntime and Quakeress. They first disqualified Histrionic for bumping both the second and the third horses.

The second brought a fine of $200 and a two-day suspension for Apprentice Jockey Warren Yarberry. The boy was found guilty of hitting Jockey Longden over the head with his whip in the stretch.

The bumping in the stretch that resulted in Suntime being moved into first place to pay $7.80, was only part of the trouble caused by Jockey Longden and Histrionic in the race. In fact, the gelding was responsible for knocking two others out of contention. At the first turn, he plowed into Brown Knight, forcing the latter into Miss Canron. The filly narrowly escaped falling.

The Master of Foxhounds Steeplechase, a 3-mile struggle for hunters, with gentlemen riders, went to Wild Son, owned by the Montpelier Stable of Mrs. Randolph Scott. With Willie Jones in the saddle, Wild Son romped home an easy winner and seemed to have been capable of going much farther than the marathon distance of the race. Homesteader, in the colors of J. Brooks Parker, was a well-beaten second, with Red Warrior, the property of Francis H. McAdoo, third.

Narragansett Park Entries

FIRST RACE—Purse $1,000; claiming; three-year-olds and up; six furlongs.

10	Lambs Wool..	107	1	Sparkling.....	104
11	Quick Action	104	2	*Strathdale....	105
12	Loloma	110	3	*Hildegard ...	102
13	*Lotta Fun..	102	4	*Felsa	102
14	*Velvet Mask	108	5	*Ottoman.....	108
15	Eolis	110	6	*Maebob	108
16	Usay	107	7	Cape Race....	110
17	*John Wer'ng	108	8	High Treason	110
18	Ace of Tr'ps.	107	9	Idle Elf	113

SECOND RACE—Purse $1,000; claiming; three-year-olds and up; six furlongs.

8	Muggins	111	2	Black Cohort.	112
9	*Distract....	110	3	†*Blk. R'sody.	111
10	Grand Light	109	4	My Suprise...	115
11	*Wulfstan...	107	5	*Worthing	113
12	*Work. Girl.	104	6	Dizzy Dame...	112
13	†Fore	112	7	*Good Omen..	104
1	Sport Heel..	109			

†Mrs. C. Gregory and W. E. Snyder entry.

THIRD RACE—Purse $1,000; claiming; three-year-olds and up; six furlongs.

6	*Chancer....	111	1	†*Gal. Stroke	108
7	Frozen Mask.	110	2	Jane Vito....	110
8	*Lady Inf'ite	108	3	*Hi-Cliff.....	108
9	†‡Ct. Valiant	108	4	Wax Wing....	116
10	*Transmut'le	111	5	*Notice Me...	111
11	Remarkable.	113			

†W. R. Reed and P. L. Kelley entry.

FOURTH RACE—Purse $1,000; claiming; three-year-olds and up; one mile and three-sixteenths.

10	Nancy Mae.	110	1	*Wayaloft ...	111
11	Cottingham.	113	2	Lit. Corporal.	113
12	*Jackie D...	108	3	Bred in Blue..	113
13	*Blue King..	108	4	*Golden X....	108
14	*Red Rogue.	111	5	*Br. Monkey.	108
15	*Joy Flag...	111	6	Goldfin	113
16	Playdema ...	110	7	Almac	108
17	Patient Saint	113	8	Lady D'ocrat..	110
18	*Offender...	111	9	Lt. Cruiser...	113

FIFTH RACE—The Rhode Island Handicap; purse $10,000 added; three-year-olds and up; one mile and an eighth.

6	Busy K.....	112	2	Clodion	108
7	†Grey Count..	105	3	Fair Stein....	106
8	Great Union..	111	4	‡Mucho Gusto	115
9	†Gray Jack...	108	5	War Admiral..	127
1	‡Palamede....	100			

†E. E. Fogelson entry.
‡Mrs. K. Ramsey and Ramsey and Coppage entry.

SIXTH RACE—The Colchester; purse $1,100; three-year-olds and up; one mile and 70 yards.

4	Holluschickie.	116	1	*Sunport	114
5	Pumpgun	110	2	Wise Counsel..	113
6	Bomber	113	3	*Play Dis.....	105

SEVENTH RACE—Purse $1,000; claiming; three-year-olds and up; one mile and 70 yards.

8	Bit of Sorrow	114	2	Liberty Torch	108
9	*Breez. Along	109	3	Cash O'Boy....	108
10	*Tobacco ...	106	4	*Dark Beau...	112
11	Revelstoke..	115	5	Virnock	109
12	*Autograph.	109	6	*Slavonia	112
13	Somali	114	7	Casinghead....	109
1	*Dead Calm.	115			

EIGHTH RACE—Purse $1,000; claiming; three-year-olds and up; one mile and three-sixteenths.

10	Bullicioso...	113	1	†*Yank. Br'ade	108
11	*Many Moons	108	2	*Brill. Rose..	108
12	*Match Point	108	3	*Little Banner	108
13	Van Nuys....	116	4	Jerdan	113
14	*Abbots Hour	111	5	The Singer....	113
15	Merry Kin...	113	6	Vitamin B.....	113
16	Bethle'star..	113	7	†Our Unc. John	113
17	*West Sea...	108	8	*Mobcap	102
18	*Spicy	105	9	*Scudder	111

†W. A. Schuster and L. F. Burke entry.

NINTH (substitute race)—Purse $1,000; claiming; three-year-olds and up; one mile and three-sixteenths.

10	*Bt. Melody	105	1	*Le Miserable	108
11	*Carus C'us..	108	2	*My Blonde...	105
12	Tiempo	110	3	Darby Delt....	107
13	Mad Kerry..	107	4	Lady Gr'dace	110
14	*Harry G....	102	5	*Suncir. Blaze	105
15	*Happy Flag.	105	6	Flag Song.....	110
16	*Our Teddy..	102	7	*Revelish.....	105
17	*Catch Fly..	105	8	*High One.....	105
18	*Ivory Tip..	105	9	*Ct. Cloporte.	102

Close Finish in $5,000 Added Ritchie Handicap at Pimlico

Associated Press WIREPHOTO

Here's Mrs. A. J. Abel's Honey Cloud scoring a close victory in the $5,000 added Ritchie, feature yesterday at Pimlico. Lady Maryland took second money, with High Lark grabbing the show spoils

Walter Haight's Complete Charts of Racing Program at Pimlico

FRIDAY, NOVEMBER 11, 1938.
(Compiled by Walter Haight.)
WEATHER, CLEAR. TRACK, GOOD.

FIRST RACE—Six furlongs. Purse, $1,000. For maiden 2-year-olds, bred in Maryland. Start good from stall gates. Won driving; place same. Went to post 1:27. Off 1:34. Winner, S. A. W. Baltazzi's b. c. (2), by The Scout—Sundream. Trained by W. B. Streett. Value to winner, $700; second, $150; third, $100; fourth, $50. Time, 1:15 1-5.

Horses	Jockeys	Wgt.	Post	St.	¼	½	Str.	Fin.	Straight
CODY	(Hanford)	118	10	2	3½	1h	1^1	1ns	$7.85
PART ONE	(Peters)	118	4	10	8nk	5¼	2½	2^1½	3.30
BALKAN WAR	(Coucci)	118	2	4	1^2	2^1	3^1	3^1½	1.70
FICTITIOUS	(Seabo)	115	7	7	5h	3nk	4nk	4½	3.75
SAVING GRACE	(Mills)	110	12	1	6nk	4½	5^1½	5^2	217.25
PUZZLE DANCE	(Robertson)	115	9	6	9^2	8½	7^1	6^2	38.60
ASTER PRINCESS	(Morris)	115	6	5	2½	7^1	6h	7½	68.55
BULLET B	(Schmidl)	118	11	9	10h	11^1½	10¼	8nk	12.70
BUD'S KING	(Mora)	118	3	12	11^4	10^1	9h	9½	24.45
BEAMING LADY	(Witmer)	115	8	8	7^1½	6nk	8½	10^4	225.00
LACEY MISS	(Merritt)	115	5	3	4h	9h	11^4	11^4	164.10
DAISY PETAL	(Scott)	110	1	11	12	12	12	12	306.35

Two-dollar mutuels paid—CODY, $17.70, $7.20, $4.00; PART ONE, $4.20, $3.00; BALKAN WAR, $2.70.

CODY, under greatly improved handling, was off in first flight, came around leaders with bold rush approaching stretch to take command, but weakened nearing end and barely lasted. PART ONE, slow to begin, saved ground to better position and closed with good energy to be wearing down winner while under intermittent punishment. BALKAN WAR was rushed to top at once, opened gap, but weakened gradually. FICTITIOUS raced in close quarters entering stretch and hung in final drive. SAVING GRACE went evenly. LACEY MISS had early speed.

SECOND RACE—Six furlongs. Purse, $1,000; claiming. For 3-year-olds and upward. Start good from stall gates. Won driving; place same. Went to post 2:01. Off 2:02½. Winner, J. F. Rogers' gr. g. (5), by Westy Hogan—Candy Queen. Trained by G. L. Arvin. Value to winner, $700; second, $150; third, $100; fourth, $50. Time, 1:13 3-5.

Horses	Jockeys	Wgt.	Post	St.	¼	½	Str.	Fin.	Straight
CANDY PRINCE	(Wall)	110	11	2	1h	2½	1h	1^1¼	$8.05
EPICAL	(Longden)	118	3	6	4½	3^2	3½	2h	2.30
LADY ORCHID	(Mattioli)	106	1	3	3½	4½	5nk	3h	17.90
MINTSON	(Mora)	111	6	1	2^1½	1^1	2h	4½	7.25
BRANNON	(Robertson)	114	10	9	8^1	7^1	7^1	5nk	12.10
DEFLATE	(Dabson)	111	2	4	5½	6h	4^1	6½	7.65
ORIENT EXPRESS	(Scott)	109	8	7	7^2	8h	8^1	7^1½	6.60
OVER YONDER	(Hanford)	114	7	5	6^1½	5nk	6½	8½	16.95
THAT ONE	(Dupps)	104½	12	11	10^2	9½	9h	9^1½	23.75
HERMOSILLO	(Stevenson)	113	9	10	11^2	11^2	10^1	10^1	12.00
ANN McGINTY	(F. A. Smith)	104	5	8	9^2	10^1½	11^6	11^4	97.90
DILWIN	(Hacker)	102	4	12	12	12	12	12	309.15

Two-dollar mutuels paid—CANDY PRINCE, $18.10, $8.10, $5.50; EPICAL, $5.30, $3.30; LADY ORCHID, $9.30.

CANDY PRINCE, taken back after running head and head to turn with MINTSON, rallied when placed to hard drive to regain command and drew out. EPICAL, always forwardly placed, came with good courage in closing stages. LADY ORCHID raced forwardly on inside to stretch, came out for racing room and closed full of run. MINTSON, in motion at break, pressed and set pace under hustling tactics and weakened. BRANNON raced wide throughout. DEFLATE had speed in spots.

Daily Double, Cody and Candy Prince, Paid $157.90.

THIRD RACE—Three miles. Purse, $1,000. The Master of Hounds Hunters' Steeplechase. Start good. Won handily; place driving. Went to post 2:25½. Off 2:26½. Winner, Montpelier's blk. g. (10), by Son-in-Law—Wild Mint. Trained by J. Ryan. Value to winner, $700; second, $150; third, $100; fourth, $50. Time, 6:18 3-5.

Horses	Jockeys	Wgt.	Post	St.	4	8	12	15	Fin.	Straight
WILD SON	(Jones)	154	4	2	2^1	1^4	1^3	1^1	1^8	$2.10
HOMESTEADER	(Harrison)	154	6	4	6	5^1	3^3	3^6	2^10	2.05
RED WARRIOR	(Watters, Jr.)	157	5	5	4½	6	2^1	2^2	3^6	8.55
BELL MAN	(Bosley)	151	1	1	1½	2h	5h	4^10	4^20	11.65
CORKY	(Powers)	151	3	3	5h	3h	4^1	5^4	5^10	3.95
CLAQUE	(Scott)	154	2	6	3h	4nk	6	6	6	14.25

Two-dollar mutuels paid—WILD SON, $6.20, $3.70, $2.90; HOMESTEADER, $3.40, $2.50; RED WARRIOR, $3.50.

WILD SON, nicely rated in early stages, drew out to long lead and won well in hand. HOMESTEADER was not hurried for 2 miles, rallied when placed to drive, but was held safe. RED WARRIOR moved up menacingly after twelfth fence, but weakened thereafter. BELL MAN tired after being prominent for mile and a half. CORKY had speed in spots and tired badly. CLAQUE stopped to a walk.

FOURTH RACE—One mile and 70 yards. Purse, $1,000. The Ratcliffe. For 3-year-olds. Start good from stall gates. Won driving; place same. Went to post 2:54½. Off 2:55½. Winner, J. B. Partridge's b. g. (3), by Sun Meadow—One More. Trained by owner. Value to winner, $700; second, $150; third, $100; fourth, $50. Time, 1:44 4-5.

Horses	Jockeys	Wgt.	Post	St.	¼	½	¾	Str.	Fin.	Straight
†HISTRIONIC	(Longden)	114	2	5	5^1½	1h	1h	1h	1h	$3.35
SUNTIME	(Seabo)	111	6	4	4½	4½	3^1	3h	2½	2.90
QUAKERESS	(Yarberry)	102½	5	1	1^2	2^1½	2^1½	2¼	3h	9.20
DIP	(Dupps)	109	4	3	3^2	3^2	3h	4^1	4^15	3.95
BROWN KNIGHT	(Dabson)	111	3	6	6^8	5^1	5h	5h	5^4	2.60
MISS CANRON	(Witmer)	100	7	7	7	7	7	7	6^8	114.35
BILLMAR	(Morris)	111	1	3	2h	6^10	6^8	6^1½	7	42.55

†Won but was disqualified.

Two-dollar mutuels paid—SUNTIME, $7.80, $5.20, $3.60; QUAKERESS, $7.90, $4.70; DIP, $3.90.

HISTRIONIC bumped BROWN KNIGHT at first turn, took slight lead over QUAKERESS and finished between SUNTIME and QUAKERESS, bumping both horses in stretch for which he was disqualified. SUNTIME, sent to outside for racing room while improving position leaving backstretch, fought it out willingly in final drive. QUAKERESS, first away, pressed pace of HISTRIONIC and came with good energy at close. DIP saved ground, moved up menacingly in midstretch, but hung at close. BROWN KNIGHT failed to recover after being knocked into MISS CANRON at first turn and was pulled up in stretch. MISS CANRON almost went down at first turn. BILLMAR had early speed and stopped.

FIFTH RACE—One and one-sixteenth miles. Purse, $1,500. The Armistice. For 4-year-olds and upward. Start good from stall gates. Won easily; place driving. Went to post 3:25. Off 3:25½. Winner, J. S. Riley's br. g. (4), by Challenger II—Elopement. Trained by G. D. Cameron. Value to winner, $1,000; second, $300; third, $150; fourth, $50. Time, 1:46 1-5.

Horses	Jockeys	Wgt.	Post	St.	¼	½	¾	Str.	Fin.	Straight
JOURNEY ON	(Longden)	112	1	1	1^1	1^3	1^1	1^1	1^2	$1.75
BOOTLESS	(F. A. Smith)	115	2	2	3^3	3h	2^2	2^2	2^1½	7.60
CARVOLA	(Witmer)	98	7	7	7	5h	4½	3½	3^2	2.40
UNHERALDED	(Arcaro)	115	4	4	5^1	6h	5½	5½	4h	15.70
GENIE PALATINE	(Mora)	106	5	3	2^1	2^1	3^3	4h	5^2	15.05
RUST	(Dupps)	109	3	5	4^2	7	7	6½	6½	5.25
STROLLING BY	(Hanford)	115	6	6	6½	4½	6^1	7	7	21.35

Two-dollar mutuels paid—JOURNEY ON, $5.50, $3.80, $2.50; BOOTLESS, $6.30, $3.40; CARVOLA, $2.70.

JOURNEY ON, first away, set a strong pace and won with speed in reserve. BOOTLESS, forward factor throughout, could not seriously menace winner while placed to punishment through stretch. CARVOLA bumped by STROLLING BY leaving gate, was far out of it for half and closed gamely on outside. UNHERALDED could not reach serious contention. GENIE PALATINE weakened gradually after a half. RUST was taken up when caught between horses leaving backstretch. STROLLING BY was not a serious factor at any stage.

WEATHER, CLEAR. TRACK, FAST.

SIXTH RACE—Six furlongs. Purse, $5,000 added. The Ritchie Handicap. For 3-year-olds and upward. Start good from stall gates. Won driving; place same. Went to post 3:52. Off 3:55. Winner, Mrs. A. J. Abel's ch. g. (4), by High Cloud—Honey Pot. Trained by A. J. Abel. Net value to winner, $5,780; second, $1,000; third, $500; fourth, $200. Time, 1:12 1-5.

Horses	Jockeys	Wgt.	Post	St.	¼	½	Str.	Fin.	Straight
HONEY CLOUD	(Longden)	110	13	3	4nk	3^1½	1½	1^1	$13.10
LADY MARYLAND	(Yarberry)	109	7	13	10h	6½	3h	2½	19.70
HIGH LARK	(Dupps)	107	4	1	2^1	2nk	2^1	3nk	34.00
CLINGENDAAL	(Wall)	112	12	8	7h	7nk	5½	4^2½	†3.25
SUN EGRET	(Peters)	121	9	5	11^1	8h	9^2	5½	†
LIBERTY FLIGHT	(Arcaro)	117	8	4	3h	5h	4nk	6^2	‡2.35
ACCOLADE	(Dotter)	118	3	11	8½	11½	10h	7h	7.75
CREOLE MAID	(Seabo)	104	1	6	1^1	1½	6nk	8½	49.25
ROUGH TIME	(Mora)	120	2	7	5h	4nk	7h	9h	5.55
FINANCE	(Hanford)	114	10	9	13^1	13^1	12½	10½	43.50
BENJAM	(F. A. Smith)	106	11	14	14	12½	11½	11h	36.05
FAIR KNIGHTESS	(Howell)	114	14	12	9^1	9½	8½	12^2	43.65
MOWER	(Stevenson)	116	6	10	12½	14	14	13^2	16.20
THE FIGHTER	(Dabson)	125	5	2	6nk	10^1	13^1	14	‡

†A. C. Compton entry.
‡W. F. and T. P. Morgan entry.

Two-dollar mutuels paid—HONEY CLOUD, $28.20, $13.40, $7.90; LADY MARYLAND, $15.50, $9.70; HIGH LARK, $20.60.

HONEY CLOUD, off forwardly, was sent to outside for racing room and moved into command boldly approaching stretch to draw out and was kept to stout drive to finish. LADY MARYLAND, slow to begin, came between horses with rush to reach contention and closed gamely. HIGH LARK raced CREOLE MAID into defeat to get to front, but weakened in closing test. CLINGENDAAL had a rough trip. SUN EGRET was shuffled back directly after start and closed ground through stretch. ACCOLADE could not find racing room in early running. CREOLE MAID was sent to front under hustling tactics and quit. ROUGH TIME could not keep up while racing between horses. LIBERTY FLIGHT raced in close quarters. THE FIGHTER had early speed.

SEVENTH RACE—One and one-eighth miles. Purse, $1,000; claiming. For 3-year-olds and upward. Start good from stall gates. Won driving; place same. Went to post 4:23. Off 4:23½. Winner, C. B. Asher's b. g. (3), by Woodcraft—Scotch Waac. Trained by E. Fred. Value to winner, $700; second, $150; third, $100; fourth, $50. Time, 1:57 1-5.

Horses	Jockeys	Wgt.	Post	St.	¼	½	¾	Str.	Fin.	Straight
WOODWAAC	(Schmidl)	110	6	3	2^1	2^1½	1½	1^1	1^1	$16.35
COUNT TETRARCH	(Dupps)	111	8	6	7nk	5^1	4½	2½	2^1½	3.30
YARN SOX	(Stevenson)	110	3	10	11^6	12	11^2	8½	3nk	3.60
OUTBOARD	(Hacker)	106	9	11	9½	4½	3¼	4½	4^1	3.65
WAKA	(Wall)	110	2	2	1^1½	1^2	2h	3^2	5½	5.30
ORTHOPRISM	(Brislin)	111	12	12	12	11^2	7½	6nk	6^2	9.00
SUN SWEEP	(LeBlanc)	106	11	5	3^2	3½	6h	5^2	7^1½	18.90
CHASE HIM	(Morris)	110	7	9	8^2	8½	5h	7^1	8^2	210.65
THREE GRAND	(Witmer)	108	4	1	4h	6nk	8h	9^2	9^2	464.70
GOODY GOODY	(Yarberry)	112	10	7	10^2	10^1	9^1	10^1	10^4	42.30
HIGH BETSY	(Mora)	107	5	4	5^1½	7^1½	10^1	11^4	11^6	158.45
BROWN LIGHT	(Donoso)	112	1	8	6½	9^1	12	12	12	36.30

Two-dollar mutuels paid—WOODWAAC, $34.70, $13.10, $7.20; COUNT TETRARCH, $5.60, $4.20; YARN SOX, $3.80.

WOODWAAC, closest to pace of WAKA, took command when shaken up approaching stretch and drew clear to hold away to end. COUNT TETRARCH worked way to serious contention on outside, but hung in closing stages. YARN SOX, far back for half, closed with terrific rush on inside to be going fastest of all at end. OUTBOARD, off sluggishly, was sent to contention with bold rush on inside and had nothing left in final test. WAKA tired gradually after setting pace for half under hustling tactics. ORTHOPRISM made up ground from slow beginning. SUN SWEEP went well placed for half and faltered. CHASE HIM had speed in spots. THREE GRAND was through early. HIGH BETSY had early speed. BROWN LIGHT stopped.

EIGHTH RACE—One mile and 70 yards. Purse, $1,000; claiming. For 3-year-olds and upward. Start good. Won handily; place driving. Went to post 4:53½. Off 4:56. Winner, Mrs. E. D. Jacobs' red ch. g. (4), by Strolling Player—Rough Sea. Trained by H. Jacobs. Value to winner, $700; second, $150; third, $100; fourth, $50. Time, 1:45 1-5.

Horses	Jockeys	Wgt.	Post	St.	¼	½	¾	Str.	Fin.	Straight
OCEAN ROLL	(Longden)	115	6	3	1^2	1^3	1^4	1^4	1^4	$3.50
KINROSS	(Dotter)	117	3	8	12	12	9½	4^2	2½	22.35
GAURISANKAR	(Scott)	106	5	6	3nk	3h	2^1½	2^1½	3^1	25.45
CLAP IN	(Seabo)	109	10	11	9^1	8½	6½	3½	4h	39.80
BRIGHT MARK	(Dupps)	114	12	12	11½	10½	8h	6nk	5^1	6.90
CHIMNEY TOP	(Yarberry)	113	1	2	2^2	2½	3h	5½	6h	9.45
LIGHT CHATTER	(West)	114	8	9	7½	7^2	7^1	7½	7½	9.55
DOPLAY	(Dabson)	110	9	7	6¼	6½	5h	8^1	8^2	11.30
VESTALE	(F. A. Smith)	102	7	4	4^1	4½	4½	9^1½	9h	18.10
MIQUELON	(Stevenson)	112	2	1	8^1	9^2	11^1	10^8	10^3	8.90
GYRAL	(Coucci)	115	11	10	10^1	11^1	12	12	11^3	4.35
SCARLET O	(Wall)	110	4	5	5h	5nk	10^1	11½	12	31.15

Two-dollar mutuels paid—OCEAN ROLL, $9.00, $6.40, $4.50; KINROSS, $17.40, $9.40; GAURISANKAR, $12.80.

OCEAN ROLL assumed command going to first turn, drew out and won with speed in reserve. KINROSS, slow to begin and trailed for half, closed with rush. GAURISANKAR was in thick of contention from start and closed gamely under punishment. CLAP IN improved position steadily to midstretch and hung. BRIGHT MARK showed a good effort. CHIMNEY TOP had speed to stretch and stopped. VESTALE was through after three-quarters. SCARLET O stopped after a half.

Narragansett Park Results

FIRST—Six furlongs; purse, $1,000; claiming; 3-year-olds and upward.
Maevix, 109 (Smith)...... 9.50 4.70 4.10
Ferryboat, 115 (Highshoe)...... 5.10 4.60
Mere Poise, 110 (Nash) 13.00
Cavour, Shantime, High Image, Beau Meddler, Semester, Habit, Stop Light, Genaibi, My Buddy also ran. Time, 1:14 1-5.

SECOND—Six furlongs; purse, $1,000; claiming; 3-year-olds and upward.
Some Good, 115 (Le'man) 36.30 22.90 11.10
Spring Moon, 107 (Nash)...... 10.70 5.20
Harpen Belle, 107 (Quintero)........ 3.40
Miss Monoe, Distractible, †Dinner Jacket, Combahee, Aureate, Lissom Lad, Crowning Glory also ran. Time, 1:13 4-5.
†Won but was disqualified.

THIRD—One mile and 70 yards; purse, $1,000; claiming; 2-year-olds.
Friendly Paul, 114 (B'ger) 6.30 4.20 3.30
Macie Margaret, 108 (E. Smith).. 7.60 5.30
Lostagal, 108 (Barba) 5.70
Geodesian, Curves, Fiddle Faddle, Ample, Prunay, Lady Hav, First Fling, Wakita, Wimbledon also ran. Time, 1:46 4-5.

FOURTH—One and one-sixteenth miles; purse, $1,000; claiming; 3-year-olds and upward.
Hit and Run, 110 (Eccard) 32.20 12.30 8.00
Leafen, 113 (Nash)............ 4.70 3.60
Bonnie Buzz, 112 (Leishman)......... 7.40
Happy Helen, Mottled, Solid, Actdine, Wee Call, Free Again, Wrought Iron, Galloping, Ball Out also ran. Time, 1:48.

FIFTH—Six furlongs; the Armistice Day Handicap; purse, $2,000; 3-year-olds and upward.
Deep End, 100 (Smith)... 29.40 16.90 9.40
Milk Punch, 106 (Berger)......... 9.50 5.70
Gay Balko, 105 (Decamillis)......... 8.00
Mona Bell, Ghost Queen, Stage Beauty, Silverette, Natty Boy, Dunade, Napper Tandy also ran. Time, 1:11 3-5.

SIXTH—Six furlongs; the American Legion; purse, $1,200; 3-year-olds and upward.
U-Boat, 101 (Strenski). 29.70 12.00 5.30
Taken, 104 (Maloney) 12.60 6.10
Knight's Haven, 112 (Barba) 4.30
Hittie, †Sarzazo, Little Miracle, Carbeck, Mixwell, †Cisneros, Queer Play, Marson also ran. Time, 1:12 1-5.
†A. E. Silver entry.

SEVENTH—One and three-quarters miles; purse, $1,200; claiming; 3-year-olds and upward.
Up And Up, 101 (Quintero). 6.70 4.50 3.20
Winged Flight, 101 (Nash)....... 5.50 4.30
Manhattan, 100 (Kravits) 5.50
Even Up, Brandon Prince, Stand Out, Super John, Moralist also ran. Time, 3:02.

EIGHTH—One mile and 70 yards; purse, $1,000; claiming; 3-year-olds and upward.
Our Bud, 110 (Nash).... 10.20 5.20 4.30
Combatant, 115 (Decamillis)...... 10.90 5.30
Hasty Wire, 110 (Quintero) 6.70
Lumillion, Rocky Margot, Continuity, Payrack, Trey, Sharp Girl, Ebonista, Prince Splendor, Dalamac also ran. Time, 1:46 4-5.

A Scoreless Tie

Front Royal, Va., Nov. 11.—Warren County High School and Charles Town, W. Va., High School played to a 0-0 tie in an Armistice Day game here this afternoon before more than a thousand spectators.

The Post's Consensus at Pimlico

Bennings (Washington Post)

First Race	Second Race	Third Race	Fourth Race	Fifth Race	Sixth Race	Seventh Race	Eighth race.
Tin Devil	Indomitable	Swimalong	Rye Beach	Sandy Boot	Third Degree	Jack Patches	Seventh Inning
Balloter	White Cockade	Broadside King	Bill Farnsworth	Lucky Omen	Big Hurry	Baby Talk	Wild Count
War Dog	Slow Motion	Valpuiseaux	Billionaire	Chasar	Challedon	Old Jake	Uvalde

Best bet—Challedon.

Louisville Times (AP.)

Felsun	White Cockade	No selections	Bill Farnsworth	Sandy Boot	Challedon	Brierton	Uvalde
Blazearound	Indomitable		Billionaire	Chasar	Impound	Manrico	Seventh Inning
Balloter	Happy Knot		Hunting Home	White Sand	Third Degree	Ilchester	Some Boy

Best bet—Sandy Boot.

Consensus of Leading Handicappers

War Dog (27)	W. Cockade (23)	Swimalong (23)	Rye Beach (28)	Sandy Boot (32)	Challedon (27)	J. Patches (30)	Sev. Inning (26)
W. Regalia (19)	Hap. Knot (17)	Valpuiseaux (20)	B. F'nsworth (17)	Lucky Omen (16)	G. Knight (15)	Askaris (19)	Wild Count (23)
Tin Devil (15)	Indomitable (12)	Atophan (11)	Billionaire (13)	Bain Marie (10)	Th. Degree (15)	J. Patches (17)	Uvalde (14)

Haverford Gets Favorite Role Over American U.

American University will be the underdog this afternoon when it plays host to Haverford College on the A. U. field, starting at 2:30.

The Eagles, their slim squad reduced further by the injury to Hugh Schulze, star end, who has turned in his uniform because of water on the knee, are not believed to have the necessary reserve strength to overcome the invaders.

American University will benefit by the return of two casuals, Kimber Shoop, guard, who has been out with a bad leg, and Bob Hall, center, who was stricken with appendicitis several weeks ago; looked fit in recent drills.

St. Ambrose Finishes Season Unbeaten

Indianola, Iowa, Nov. 11 (AP).—St. Ambrose College of Davenport, Iowa, finished its third straight football season without a defeat today by romping over Simpson, 20 to 0, before 1,500 homecoming fans.

Only two ties, one with St. Benedict's College of Atchinson, Kans., this fall, mar St. Ambrose's record in the past 31 games. The Bees lost their last game in 1935 to DePaul University.

Time Out

By Chet Smith

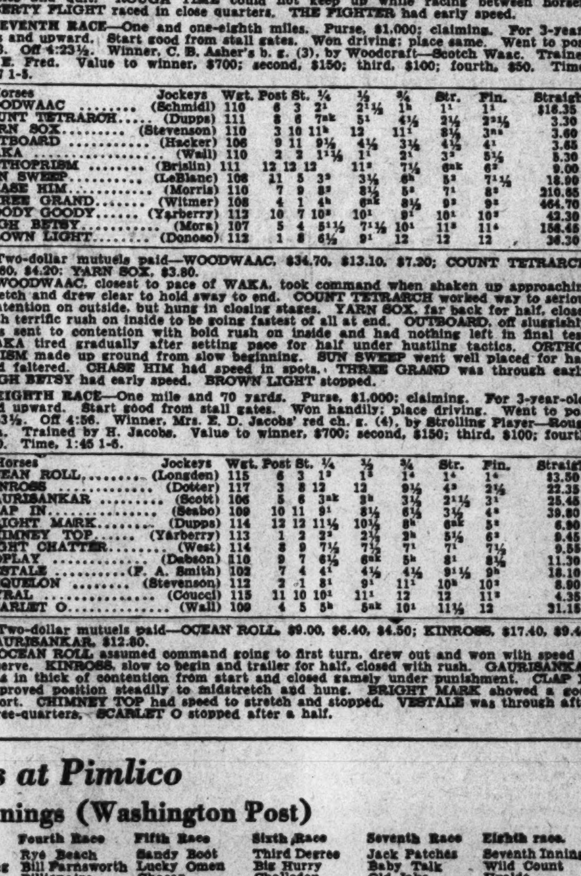

I'll still bet 2 to 1 on Yale the next time they show that picture!

3 Favored In Futurity At Pimlico

Nine Seek $40,000 2-Year-Old Stars Vie Race Draws Interest 30,000 Are Expected

Pimlico Race Track, Nov. 11 (AP).—Following is the line-up for the Pimlico Futurity 1 1-16 miles for 2-year-olds—estimated value $36,000—which will be run here Saturday:

Horse, Jockey.	Prob.	Prob. Odds.
Impound (Coucci)	119	15-1
Felsun (Peters)	122	25-1
Exploded (Gilbert)	122	25-1
Challedon (Seabo)	119	8-5
Big Hurry (F. A. Smith)	119	5-1
Gilded Knight (Longden)	122	5-1
Third Degree (Arcaro)	119	5-2
Nitro (Richards)	122	15-1
Predestined (Wall)	116	20-1

(Horses listed in order of post positions.)

Pimlico Track, Baltimore, Nov. 11. The Pimlico Futurity, from 1921 to 1932 inclusive, one of America's richest 2-year-old races, will tomorrow regain its former glory when another $40,000 purse will be hung up for competition by the Maryland Jockey Club.

Due to necessary retrenchment policies from 1935 to 1937 inclusive the Pimlico Futurity purse didn't measure up to money value in keeping with such an important race. However, the host organization changed the conditions for the 2-year-old classic and the sixteenth renewal of the event tomorrow, will find the purse value around the $40,000 mark. A field of nine was named overnight for the rich stake W. L. Brann's Challedon, E. R. Bradley's Big Hurry and the Greentree Stable's Third Degree were expected to draw the bulk of the betting money. The Vanderbilt stable will depend on Impound. Nitro, Felsun, Gilded Knight, Predestined and Exploded are others in the line-up.

Interest in the Pimlico Futurity is the greatest in years. All private box seats have been sold, but there are still plenty of reserved seats available. If the day is clear and all signs point in that direction General Manager Matt Daiger expects to play host to a crowd of between 25,000 and 30,000.

Winners of the Pimlico Futurity since its inception are: Benjamin Block's Morvich, Edward Riley Bradley's Blossom Time, Willis Sharpe Kilmer's Sallys Alley, Edward Riley Bradley's Beau Butler, Marshall Field's Stimulus, J. Edwin Griffith's Canter, William Du Pont's Fair Star, Mrs. Payne Whitney's Glade, Marshall Field's High Strung, Gifford A. Cochran's Flying Heels, Cornelius Vanderbilt Whitney's Equipoise, the same sportsman's Top Flight, Adolph Pons' Swivel, Hal Price Headley's Hollyrood, Walter M. Jeffords' Matey and Willis Sharpe Kilmer's Nedayr in the order named.

Due to the great number of entries for the 1922 Pimlico Futurity, the Maryland Jockey Club split the race into two divisions. It gave $40,000 purses for both divisions.

Pimlico Entries With Marvel Ratings

FIRST RACE—One and one-sixteenth miles; purse, $1,000; for 2-year-olds.

No.	Horse	Jockey	Wt.	Odd.	Rate
10	Lady Timarole	(Merritt)	108	20-1	307
11	Sunshaft	(Coucci)	111	20-1	310
12	Felsun	(Wall)	118	10-1	320
13	Sir Time	(Dabson)	115	20-1	313
14	Dark Watch	(Coucci)	118	8-1	315
15	Balloter	(Stevenson)	118	3-1	325
16	War Dog	(Seabo)	118	7-2	320
17	Chief Onaway	(R. Howell)	118	10-1	333
18	*Blazearound	(Yarberry)	103	20-1	312
1	*War Regalia	(McDermott)	110	15-1	323
2	Ellacaw	(R. A. Smith)	108	20-1	313
3	*Ann Mowlee	(Cole)	110	20-1	313
4	Tin Devil	(Longden)	118	3-1	321
5	Lackawanna	(Merritt)	115	20-1	300
6	Rebellious	(Dotter)	118	20-1	308
7	*Topee	(Hacker)	106	20-1	309
8	*Big Ned	(Dupps)	110	10-1	325
9	Sir Khayyam	(Gilbert)	111	20-1	320

SECOND RACE—Six furlongs; purse, $1,000; claiming; for 3-year-olds and upward.

No.	Horse	Jockey	Wt.	Odd.	Rate
5	Indomitable	(Arcaro)	117	5-2	328
6	†Note	(Stevenson)	107	15-1	323
7	Cerisse 3d	(Donoso)	115	20-1	...
8	Happy Knot	(Longden)	112	8-1	330
1	White Cockade	(Richards)	117	5-2	338
2	*Dressy	(Yarberry)	104	8-1	324
3	Slow Motion	(Robertson)	113	6-1	321
4	Zostera	(Wall)	110	12-1	328

THIRD RACE—Two miles; the Harford; purse, $1,000; claiming; steeplechase; for 4-year-olds and upward.

No.	Horse	Jockey	Wt.	Odd.	Rate
6	Suspect	(Roberts)	142	20-1	...
7	Atophan	(Walker)	136	8-1	...
8	‡Valpuiseaux	(Oxley)	136	8-1	...
9	¶Flying Feathers	(Ferry)	135	15-1	...
10	†‡Edgemont	(Penrod)	139	10-1	...
1	†§Steel Dust	(Townsley)	137	10-1	...
2	¶Briar Blue	(Roby)	130	20-1	...
3	‡Baffler	(Ball)	137	20-1	...
4	‡Swimalong	(Smoot)	142	2-1	...
5	‡Broadside King	(No Boy)	135	7-2	...

†John Bosley entry.
‡5 lbs. claimed for rider.
§7 lbs. claimed for rider.
¶10 lbs. claimed for rider.

FOURTH RACE—Six furlongs; the Monocacy Handicap; Grade C; purse, $1,200; 3-year-olds and upward.

No.	Horse	Jockey	Wt.	Odd.	Rate
9	Bill Farnsworth	(G'bert)	122	5-1	320
10	Benjam	(Morris)	112	10-1	342
11	Rye Beach	(Stevenson)	130	3-1	338
12	Couleedam	(Yarberry)	102	20-1	327
13	Finance	(Schlenker)	116	12-1	353
14	Chanceview	(Woolf)	115	20-1	338
15	Billionaire	(F. A. Smith)	114	8-1	340
16	†Joe Schenck	(Longden)	114	15-1	335
1	Gold Flag	(Wall)	106	10-1	340
2	Hunting Home	(Dabson)	119	8-1	330
3	Rissa	(Merritt)	109	15-1	330
4	Pernie	(Seabo)	111	15-1	333
	Also eligible:				
5	Time Signal	(Coucci)	115	15-1	331
6	Mosawtre	(Dupps)	111	6-1	346
7	Roar	(Robertson)	111	20-1	330
8	†Commentator	(Longden)	107	15-1	327

†Woolford Farm entry.

FIFTH RACE—One and one-eighth miles; the WFBR Handicap; Grade C; purse, $1,300; 3-year-olds and upward.

No.	Horse	Jockey	Wt.	Odd.	Rate
5	Bewitched	(Le Blanc)	98	15-1	328
6	Sandy Boot	(Robertson)	122	8-5	335
7	†White Sand	(Longden)	108	4-1	330
8	Lucky Omen	(Dupps)	116	30-1	343
1	Bain Marie	(Stevenson)	107	12-1	327
2	†Gerald	(Hacker)	102	4-1	339
3	‡Uneasy	(Yarberry)	107	8-1	332
4	‡Chasar	(Wall)	103	8-1	334

†A. C. Compton entry.
‡Mrs. E. Denemark entry.

SIXTH RACE—One and one-sixteenth miles; the Pimlico Futurity; purse, $15,000 added; 2-year-olds.

No.	Horse	Jockey	Wt.	Odd.	Rate
6	Impound	(Coucci)	119	8-1	332
7	Felsun	(Peters)	122	50-1	320
8	Exploded	(Gilbert)	122	20-1	328
9	Challedon	(Seabo)	119	7-2	336
1	Big Hurry	(F. Smith)	119	5-2	337
2	Gilded Knight	(Longden)	122	10-1	331
3	Third Degree	(Arcaro)	119	4-1	345
4	Nitro	(Richards)	122	20-1	323
5	Predestined	(Wall)	116	50-1	312

SEVENTH—One and one-eighth miles; purse, $1,000; 3-year-olds and upward.

No.	Horse	Jockey	Wt.	Odd.	Rate
8	River Dee	(Dabson)	107	20-1	313
9	Carnage	(Merritt)	107	20-1	320
10	Whizzaway	(Schlenker)	116	20-1	316
11	Brierton	(Longden)	116	20-1	324
12	*Askaris	(Bateman)	111	5-1	325
13	†*Jack Patches	(Y'berry)	115	5-2	330
14	*Ilchester	(Early)	111	20-1	312
1	Crius	(Seabo)	116	10-1	327
2	*Old Jake	(Dupps)	113	6-1	322
3	Suntesun	(Robertson)	116	20-1	304
4	*Manrico	(Yarberry)	111	8-1	320
5	*Baby Talk	(Hacker)	111	8-1	323
	Also eligible:				
6	Grape Thief	(Howell)	116	10-1	316
7	†Caught	(Longden)	116	5-2	334

†Mrs. E. D. Jacobs-I. Bieber entry.

EIGHTH RACE—One and one-half miles; purse, $1,000; claiming; for 4-year-olds and upward.

No.	Horse	Jockey	Wt.	Odd.	Rate
5	*Wild Count	(West)	110	3-1	333
6	Wrenace	(Dabson)	110	10-1	332
7	Uvalde	(Hanford)	117	10-1	322
8	Scatter Brain	(Seabo)	106	10-1	318
1	Mamas Choice	(F. Smith)	108	12-1	324
2	*Seventh Inning	(Y'berry)	110	3-1	332
3	Some Boy	(Arcaro)	112	10-1	321
4	*Mardromel	(West)	108	8-1	320

*Apprentice allowance claimed.
First post, 1:15 p. m., E. S. T.
Weather, clear; track, fast.

Bill Bennings

At the Post

Selections at Pimlico.

Dear Al.

As a result of too much frolicking at the Maryland racing writers' frolic the previous night, the rule was one head to a window in the press box yesterday. Thursday the scribes took up a collection to hire a full dress suit for Tiger Sam, who admits he's "good company." Yesterday the scribes took up another collection to pay for the suit, the coat consisting of one sleeve and four black ribbons when Tiger Sam was reclaimed from the Baltimore city dump. And you couldn't have hid his head behind the dome of the U. S. Capitol when he reported to the track. H. Guy Bedwell, who trains the horses of A. C. Compton among others, is endeavoring to purchase the contract which Ralph McIlvain holds on Vince Polk, a 100-pound apprentice. Polk arrived today from New York. Jack Skinner acting for James Brady, sold Caught, who performs through the field and on the flat, to Hirsch Jacobs, America's leading winning trainer for the past five years. Due to his having another horse in yesterday's eighth race, Jacobs scratched Caught from that test. George Woolf, who rode Seabiscuit to his triumph over War Admiral on opening day, and who has been ill since with the flu, reported back to work yesterday. Woolf leaves in a few days for the winter's racing in California. Trainer Sherrill Ward, who recently underwent an operation in a Baltimore hospital, attended the morning workouts. He leaves Sunday for his home in Miami, Fla. BILL.

First race—Tin Devil was knocking right on the door with handicap juveniles at Laurel. Good effort behind Inscoelda Tuesday. In good spot today. **Balloter** made a strong finish his last out at this distance and will be fit. **War Dog** is in good form.

Second race—Indomitable could not threaten opening day but ran very well in New York. Has the edge here; moves way up on off track. **White Cockade** won his last two, is in top form, and will be the one to beat. **Slow Motion** shows good recent form.

Third race—Swimalong was over his head Thursday and tired at the finish. He meets cheaper company today and looks best. **Broadside King** beat the top horse by a slim margin in that heat and figures a close second. **Valpuiseaux** should show.

Fourth race—Rye Beach is a consistent campaigner, winning his last two heats easily and should be ready for this. **Bill Farnsworth** has plenty of speed, won his last race, and figures to make plenty of trouble. **Billionaire** should go well.

Fifth race—Sandy Boot won as he pleased over a similar field recently and should repeat. **Lucky Omen** has some class and might upset the dope if in a running mood. **Chasar** moves up but has good money chance.

Sixth race—Third Degree was third in the Belmont Futurity and an easy winner last outing at Keeneland. Training well for this. **Big Hurry** won the Selima at Laurel, is in fine shape, and figures next best. **Challedon** won the Narragansett Futurity; good figure.

Seventh race—Jack Patches was a beaten favorite in this company last start but with a rousing ride from Yarberry should win. **Baby Talk** turned in a good effort behind Spring Meadow and may get up for second money. **Old Jake** is dropping down and is dangerous.

Eighth race—The nightcap figures very closely between **Seventh Inning** and **Wild Count** with the former getting the call with Yarberry in the saddle. **Wild Count** was beaten by the top horse last out but likes the distance. **Uvalde** has returned to form and may be close.

Best bet—Sandy Boot.

10 Teams Considered For 'Eastern Bowl' Game

New York, Nov. 11 (AP).—John C. McAndrews, president of a Wall Street syndicate sponsoring an "Eastern Bowl" post-season charity football game, in New York December 10, today said the list of candidate elevens being considered for the intersectional battle had been narrowed down to ten.

They are Texas Christian, Duke, Oklahoma, Texas Tech, Santa Clara, Pittsburgh, Villanova, Carnegie Tech, Holy Cross and Boston College.

PIMLICO RACES
Buses Daily 11 A. M.
Direct to grandstand. Leave W., B. & A. Station, 12th & N. Y. Ave., Parking Lot (Back of Annapolis Hotel). Round trip $1.50.
MEt. 6386

RACING AT PIMLICO
First Race 1:15 P. M.
DAILY DOUBLE CLOSES AT 1 P.M.
Frequent Trains From Union Station

Special Train Service
ARMY-NAVY
Football Game
Municipal Stadium—Philadelphia
Saturday, November 26
COACH SEATS RESERVED FREE
You are assured a seat on the B & O. No hustle, no bustle. Special trains—From Union Station (A) 8:20 A.M., (B) 8:30 A.M., (C) 9:30 A.M., (A) 9:35 A.M.—Also from Silver Spring at (B) 8:25 A.M. — 2½-hour schedule direct to Stadium. (A)—All Coaches. (B)—Coaches and Parlor Cars. (C)—All Parlor Cars. Diners on all trains.
Make your Coach or Pullman reservations and buy your tickets now at 1508 H St., N.W., or Union Station.
Special Low Round-Trip Fares
Call Dist. 3300, Nat. 7370
B & O

Farm Income To Increase, Survey States

1938 Drops 13 Per Cent Dairy Products Hold Other Groups Steady

New York, Nov. 11.—In its weekly summary of the general business situation, the Standard Statistics Co., of New York, currently comments as follows:

"Although indications favor a moderate rise in 1939 farm income, forecasts made at this time must be considered highly tentative. A drought could quickly change the picture, and the Government farm program might be greatly altered. Barring some developments of this nature, however, no more than a modest expansion in 1939 farm income can be conservatively forecast. The 1938 total is now placed at $7,500,000,000, a decrease of 13 per cent from 1937.

"A summary of prospective farm income for 1939 by sources points to larger returns from the sale of livestock, fruits, vegetables, and minor crops, reflecting expanded consumer buying power and an increased demand for these farm products. Altogether, they account for about 50 per cent of total agricultural income.

"The income from dairy products, including milk, poultry, and eggs, will probably show little, if any, improvement over 1938 levels, as heavier production may offset increased demand by checking advancing price tendencies. These products represent about 30 per cent of farm income.

"The remaining 20 per cent of agricultural income is accounted for by the grains and cotton, and it is possible that the declining trend of income from these products will not be arrested."

Armour Reports $1,500,000 Loss

Chicago, Nov. 11 (AP).—R. H. Cabell, president of Armour & Co., said today preliminary figures of the company's fiscal year ended October 29 indicated a loss of about $1,500,000.

The company, he said, sustained losses during the first half of its fiscal year due to declining markets, but these were partly offset when general business conditions improved.

Cabell said the company's final and audited report would be issued late in December or early in January.

Briggs Manufacturing Co.

New York, Nov. 11 (AP).—Briggs Manufacturing Co., Detroit, makers of automobile bodies, reported for the third quarter of the year net loss of $694,077 after all charges. This compared with net profit in the comparable 1937 quarter of $1,886,640, equal to 95 cents a share on common stock.

Lockheed to Sell Planes to Australia

Burbank, Calif., Nov. 11.—Officials of the Lockheed Aircraft Corporation here announced today receipt of an order from the Australian Air Board for 50 reconnaissance bombing airplanes. Confirmation was received from Canberra, seat of the Australian government, where a preliminary announcement of the purchase was made last week.

The amount of the order is approximately $4,500,000, not including spare parts and extra equipment, which raises the Lockheed backlog of unfilled orders to an all-time high of more than $28,500,000.

Cost Accountants To Hear Dr. Tippetts

The Washington Chapter of the National Association of Cost Accountants will have Charles Sanford Tippetts, dean of the School of Business Administration, University of Pittsburg, as speaker at their monthly meeting. His talk will be a discussion of the "Present Business Situation With Emphasis on Cost Accounting."

Dr. Tippetts, a graduate of Princeton, has taught at a number of universities throughout the country, including those of Washington and Iowa, and has written a number of text books and other economic and financial articles. The meeting will be held in the Annapolis Hotel, Thursday, November 17, at 6:30 p. m., instead of Wednesday as previously announced.

Insurance Agency Wins Cup

The Washington Agency of the Provident Mutual Life Insurance Co. has been awarded a cup in recognition of the agency's record during October, in which is produced 134 per cent of its quota of new business and led all agencies of its class. General Agent Harold D. Krafft led the drive.

WE SELL, BUY OR EXCHANGE
OFFICE FURNITURE
Desks Steel Files
Tables Steel Cabinets
Chairs Safes
BAUM'S OFFICE FURNITURE
1416 Eye St. N.W. (Next to Postoffice)
NA. 3164 No Branch Stores

LAIDLAW & CO.
28 Broadway—New York
Established 1842
Washington Office
727 15th St. N.W.
Telephone DI. 2255
Other Offices
Montreal Boston, Mass. Toronto
Providence, R. I. Oil City, Pa. Rutland, Vt.
252 Park Avenue, New York
Members
New York Stock Exchange
New York Curb Exchange
Boston Stock Exchange
Chicago Board of Trade
Facilities reach leading security and commodity markets

American Stocks On London Exchange

London, Nov. 11 (UP).—Closing stock prices (quoted in American equivalents at $4.74 to the pound):

	Close	Prev. Close
American Tel & Tel...	148¾	148¾
Anaconda Copper......	38	38½
Atchison	44¾	43¾
Brazilian Traction.....	11¾	12
Canadian Pacific.......	6¾	6¾
Chrysler (ex-dividend).	88¾	87¾
Eastman Kodak.........	184¾	185¾
General Motors.........	53¾	53½
Hydro Electric.........	5⅛	5½
Int'l Nickel............	57	57
Int'l Tel & Tel.........	10¾	9¾
N. Y. Central..........	21¾	21¾
Southern Pacific.......	21¾	21½
Union Pacific..........	97½	97¾
U. S. Steel............	70½	69½

Industry Rate Sets New High For 12 Months

New York, Nov. 11 (AP).—The record-breaking fall spurt in industrial activity speeded up this week as operations climbed to the highest levels in 12 months.

The Associated Press seasonally adjusted index jumped to 86.0 per cent of the 1929-30 average from 83.6 the week before and compared with 87.7 a year ago. The latest advance was the sharpest since the spring boom in 1937.

Every major business barometer, save freight carloadings, bettered the expected seasonal trend. The dip in loadings stemmed largely from a smaller movement of coal, as miscellaneous shipments—consisting principally of industrial items—improved slightly.

Steel mill operations and residential construction hit new peaks for the year or more and topped the comparable week in 1937 by a comfortable margin. Electric power output also established a new 1938 high, while cotton manufacturing ran ahead of the previous year without making a new top.

Steadily rising assembly of 1939 model cars has been a potent factor in the fall recovery drive, executives hold, adding materially to the volume handled by both steel mills and railroads.

New Financing

New York, Nov. 11 (AP).—New financing for the short election week amounted to only $22,128,850, compared with $41,342,348 the previous week, Poor's Publishing Co reported today. A year ago the total was $1,352,000.

Vital Statistics

Births

Gaylord and Enid Newton, boy.
Edward and Elizabeth Holmes, boy.
Charles and Dorothy Bennett, boy.
William and Nora Lichtenberg, girl.
Stanley and Anna Addison, girl.
Richard and Helen Bauer, boy.
George and Catherine Resta, girl.
Alex. and Louise Edwards, girl.
Hubert and Mary Routt, boy.
Ray and Moselle Swank, girl.
George and Constance Chitisner, girl.
Alwin and Mary Kramer, boy.
William and Catherine Buchanan, boy.
Edmund and Grace Offner, boy.
William and Carolyn Blandford, boy.
Edwin and Margaret Reeves, boy.
Rayner and Anna Funk, girl.
Harold and Mary Hanson, girl.
Charles and Betty Spurlock, girl.
Albert and Mary Recknor, girl.
Sherman and Norma Joy, boy.
Stanley and Viola Burroughs, girl.
Harvey and Hester Dunnington, girl.
Hagi and Sylvia Bendavid, boy.
Harold and Elsie Beechner, boy.
Thomas and Catherine David, boy.
Melvin and Charlotte Shelleman, girl.
Robert and Lucy Webster, boy.
Angus and Barbara Shannon, jr., girl.
Otis and Ruby Pope, girl.
William and Grace Parran, girl.
Auldie and Dorothy Cook, girl.
Edward and Myrtle Sartwell, jr., girl.
Richard and Martha Baisch, girl.
Thomas and Dorothy Lee, boy.
Duncan and Ethel Brooks, boy.
Samuel and Gladys Sabin, girl.
Saul and Bettie Holtman, boy.
Willie and Wilhelmina Gunes, girl.
Leo and Ruth Sheehy, girl.
William and Florence Shreve, girl.
James and Margaret Ward, girl.
William and Irene Bailey, girl.
Ray and Mary Morris, boy.
Edward and Mary Roney, boy.
William and Alice Kellaher, boy.
Donald and Frances Stevens, boy.
Clyde and Dorothy Corr, girl.
George and Margaret Burroughs, girl.
Harry and Dorothy Padgett, boy.
Frank and Evelyn Krauss, girl.
Carl and Dagney Newman, girl.
Rodney and Margaret Ayers, girl.
Harry and Mary Farmer, girl.
Sidney and Eleanor Bailey, jr., boy.
Aubrey and Betty Terrell, girl.
Pedro and Helen Mejia, boy.
Cecil and Ruth Bitting, girl.
Robert and Helen Wells, boy.
James and Elva Lee, boy.
Joseph and Katie Williams, girl.
George and Mildred Gilliam, girl.
John and Gladys Hale, boy.
William and Eva Cook, boy.
Woodrow and Mary Harley, boy.
Luther and Lillian Smith, boy.
Merril and Hazel Thomas, boy.
Thomas and Evelyn Miller, girl.
Paul and Geraldine Johnson, jr., boy.

Deaths

Lila Davis, 77, Garfield Hospital.
Annie Heider, 74, Sibley Hospital.
Tazewell Johnson, 69, 1823 Kalorama road nw.
Lovell Grimes, 67, Homeopathic Hospital.
Edith L. Carr, 67, Sibley Hospital.
Thomas Rothrock, 63, 2650 Wis. ave. nw.
Caster Aravanis, 55, Emergency Hospital.
Gordon Wezenast, 54, 4437 Yuma st. nw.
Leslie McDill, 49, 13th st., between S and T sts. se.
Joseph T. Gloxner, 31, 13th st., between S and T sts. se.
Floyd A. McDougal, 25, Walter Reed Hosp.
Elizabeth Rawlin, 70, Freedmen's Hosp.
William Johnson, 55, Garfield Hospital.
Porter Lennox, 50, 441 N. J. ave. se.
George Adams, 48, Freedmen's Hospital.
Philip Dines, jr., 48, 712 Q st. nw.
John Payne, 40, Gallinger Hospital.
Louise Jackson, 24, Garfield Hospital.
Jerome Hackney, 23, Gallinger Hospital.

Licensed to Marry

Rockville

Edward Roscoe Wiggins, 24, and Minetta Estelle Jackson, 22, both of Washington.
Ralph Townsend Artman, 29, Baltimore, and Marjorie Blythe Miller, 25, Washington.
Guy Roy Briner, 30, and Mildred G. Noland, 28, both of Washington.
Sterling G. Walters, 34, and Samantha Wall, 25, both of Washington.
Lester C. Lacy, 21, and Loretta Ann Benton, 18, both of Takoma Park, Md.
Horace Von Radesky, 23, and Genevieve Stepper, 19, both of Washington.
Buford B. Myers, 25, Pensacola, Fla., and Mary C. Shipley, 20, Frederick, Md.

Daily Cross Word Puzzle

ACROSS

1 Unclean country
5 Striped animal
10 Glass container
14 Part of a shield
15 Window
16 To the side of
17 Sweeten
18 An impediment
20 Notoriety
21 Masculine name
22 Stem
23 Mountain lake
25 Religion of Mahomet
27 To fold
30 Garden flower
32 Cation
35 Vituperates
37 Woven edge of cloth
39 Mere
40 Immature
42 Tenuous
43 A latticework
45 Lodged
47 Constellation
48 Look into
50 A worm
51 Undressed leather
53 Acquire
55 Ledge
57 Injure
59 Alarm
63 Spouse
64 Destroy
66 Arrowroot plant
67 Flat
68 Across
69 Weblike tissue
70 Worsted fabric
71 Stringed instrument

DOWN

1 South African colonist
2 Hindustani
3 Low quarter
4 Serf
5 Menagerie
6 Wandering
7 Prepossess
8 Held
9 Beverage
10 View
11 Cow
12 Above
13 A gait
18 Crimped silk
22 A European
24 Abrogate
26 Taciturnity
27 Classify
28 Dishonor
29 Signifying much
31 Appropriate
33 Fabled monsters
34 Necessarily
36 A billow
38 Bitter vetch
41 Be similar to
44 Gladly
46 Warehouse
49 Blundering
52 Moslem wise men
54 Plighted faith
55 Strike: colloq.
56 Let
58 Having wings
60 Fleet of ships
61 Brain canal
62 Wax
64 Harvest goddess
65 Finial on a pagoda

YESTERDAY'S ANSWER

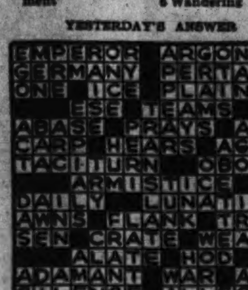

Copyright, 1938.

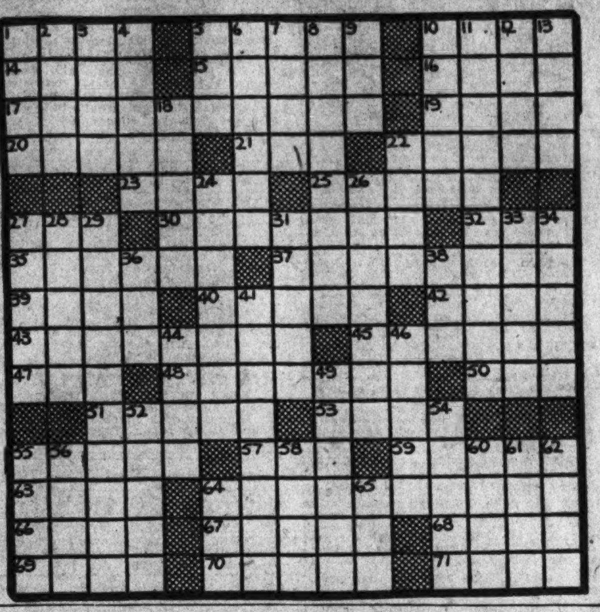

The Post Radio Time-Table

Saturday, Nov. 12 — Washington — Eastern Standard Time.

	WMAL 476M—630KC	WRC 316M—950KC	WOL 229—1,230KC	WJSV 206M—1,140KC	
6:00	....	Gordon	Art Brown	....	6:00
6:15		Hittenmark	" "		6:15
6:30	Today's Prelude.	" "	News		6:30
6:45	" "	" "	Art Brown......		6:45
7:00	" "	" "	" "	Arthur	7:00
7:15	" "	" "	" "	Godfrey	7:15
7:30	Station PDS	" "	News	" "	7:30
7:45	Presents	" "	Art Brown......	" "	7:45
8:00	" "	News	" "	News	8:00
8:15	" "	Gordon	" "	Arthur	8:15
8:30	Earl Godwin	Hittenmark	News	Godfrey	8:30
8:45	Calling All Stars	" "	Art Brown	" "	8:45
9:00	News	News	" "	" "	9:00
9:15	Breakfast Club..	M. Internationale.	" "	S. Munchmore.	9:15
9:30	Gospel Singer...	Natl. Chil-	Waltz Themes...	Civic Forum...	9:30
9:45	Breakfast Club.	dren's Frolic.	News; Police Fl'es	" " ...	9:45
10:00	Three Romeos..	Ed McConnell ...	Marriage Clinic..	Rabbi	10:00
10:15	Viennese Ens...	S. Morning Club.	" "	Gerstenfeld	10:15
10:30	Child Grows Up.	Amanda Snow ..	Pet Club	Theater	10:30
10:45	Swing Serenade.	Florence Hale ..	Pauline Alpert...	"	10:45
11:00	No School Today	Quiz Party	Raoul Nadeau ...	Cincinnati	11:00
11:15	" " "	" "	Musical Potpourri	Conservatory	11:15
11:30	Our Barn	Eastman School	United States	" "	11:30
11:45	" "	of Music.	Army Band	" "	11:45
		AFTERNOON PROGRAMS.			
12:00	Educational	News	Wonderful World.	News	12:00
12:15	Forum	" "	News	Mel. Ramblings	12:15
12:30	Amer. Farm	Devotions	Luncheon Music..	E. Lights Orch.	12:30
12:45	Bureau Fed.	Gypsy Trails	Gloomchasers ..	" " "	12:45
1:00	" "	Amer. Presents..	"	All Hands	1:00
1:15	" "	" " ...	"	on Deck	1:15
1:30	R. Kinney's Or..	Stamp Collectors	Tony Wakeman..	Buffalo Pres'ts	1:30
1:45	Yale-	Campus Capers..	" " ..	Wm. A. Blue...	1:45
2:00	Princeton	Matinee in	" " ..	Football Sou..	2:00
2:15	Football	Rhythm	" " ..	Minnesota-	2:15
2:30	Game	Notre Dame-	" " ..	Notre Dame	2:30
2:45	" "	Minnesota	" " ..	Football	2:45
3:00	" "	Football	News	Game	3:00
3:15	" "	Game	Tony Wakeman..	" "	3:15
3:30	" "	" "	" " ..	" "	3:30
3:45	" "	" "	" " ..	" "	3:45
4:00	" "	" "	" " ..	" "	4:00
4:15	" "	" "	" " ..	" "	4:15
4:30	Tenn.	" "	" " ..	Auburn-	4:30
4:45	Vanderbilt	" "	" " ..	St. Louis	4:45
5:00	Football	Baily Axton	Cocktail Capers..	Football	5:00
5:15	Game	" " ..	" " ..	Game	5:15
5:30	News	Tropical Tunes..	" " ..	" " "	5:30
5:45	Tune Types	Swingology	" " ..	Eddie Duchin..	5:45
		EVENING PROGRAMS.			
6:00	El Chico.......	News	Sports Resume...	News	6:00
6:15	" "	Music	Variety Program.	L. Noble's Or..	6:15
6:30	Intermezzo	Eddie Dooley	Walter Compton..	Bob Trout	6:30
6:45	Dixie Harmonies.	Religion in News.	Music Album ...	Jan Masaryk..	6:45
7:00	Message of	Avalon Time	" "	Arch McDonald	7:00
7:15	Israel	" "	" "	Swing Lesson.	7:15
7:30	Pianos Three...	Touchdown Totals	Student Assembly	Joe E. Brown..	7:30
7:45	Rev. W. Ricardo	L. of Great Men	" "	" " ..	7:45
8:00	R. Himber's	Quaker Party....	Memorial Prog...	Johnny	8:00
8:15	Orchestra	" "	" " ..	Presents	8:15
8:30	Beautification	Fred Waring.....	Central Union	Prof. Quiz.....	8:30
8:45	of M. Cabrini	" "	Mission	" "	8:45
9:00	Natl. Barn	Vox Pop	News	Red Cross	9:00
9:15	Dance	" "	Hawaii Calls	Roll Call	9:15
9:30	" "	Top Harmonizers.	Hollywood Whis..	Serenade	9:30
9:45	" "	American Dances	The Playboys ...	"	9:45
10:00	Symphony Orch.	" "	F. Page Drama..	Your Hit	10:00
10:15	" "	" "	Variety Program	Parade	10:15
10:30	" "	S. Williams'	Theater	" "	10:30
10:45	" "	Orchestra	Minstrels	To be ann.....	10:45
11:00	" "	News	News	News	11:00
11:15	" " ..	Modern Music	T. Dorsey's	Swing Party...	11:15
11:30	News	Masters	Orchestra	" " ...	11:30
11:45	Night Watchman.	" "	Jergen's Orch....	" " ...	11:45
12:00	(Until 2 a. m.)	J. Lavitt's	Lanceford's	" " ...	12:00
12:15	....	Orchestra	Orchestra	" " ...	12:15
12:30	....	L. Brown's	J. Garber's	" " ...	12:30
12:45	....	Orchestra	Orchestra	" " ...	12:45
1:00	....	Sign Off	Shep Field's	" " ...	1:00
1:15	....	....	Orchestra	W'ther Forecast	1:15
1:30	....	....	" " "	Sign Off.....	1:30
1:45	....	....	" " "	....	1:45
2:00	....	....	Sign Off.........	....	2:00

Band Concert

U. S. SOLDIERS' HOME BAND.
Stanley Hall, November 12, at 5:30 o'clock.
John S. M. Zimmermann, Bandmaster.
Anton Pointner, Assistant.

March, "The Gallant 28th" .... Fulton
Overture, "Fingal's Cave" ..... Mendelssohn
Entr'acte:
"At Evening" .... Debussy
"An Eastern Romance" .... Haines
Excerpts from musical comedy, "The Enchantress" .... Victor Herbert
Popular numbers:
"Go Tell Aunt Patsy" .... Richardson
"Kitten on the Keys" .... Confrey
Waltz suite, "Golden Showers" .. Waldteufel
Finale, "Gypsy Life" .... Trinkhaus
"The Star-Spangled Banner."

For Better
RADIO SERVICE
Phone District 4700
STAR RADIO CO.
4 Stores to Serve You

Old-Time Movies To Be Revived

Amusing old-time movies featuring Mary Pickford and William S. Hart will be shown as "Flicker Frolics" tonight at the Jewish Community Center. In addition, community singing of prejazz days' favorites and dancing are on the program, which is sponsored by the Service Council of the Center.

"The Love Affairs of the Inventor of the Aerial Torpedo," a film dating back to early movie days and described as a "picture of things to come as visioned by Jules Verne," is one of the attractions of the movie program. Sound effects will be provided by a piano in the nickelodeon manner.

The Weather

Today's Sun and Tide Table

(Furnished by United States Department of Commerce, Coast and Geodetic Survey.)

			A.M.	P.M.
Sun rises......6:47		High tide..	11:11	11:27
Sun sets.......4:57		Low tide...	5:42	5:50

Weather Conditions

U. S. Dept. of Agriculture, Weather Bureau.

Washington, Friday, Nov. 11, 7:30 p. m.

Forecast for the District of Columbia—Fair with mild temperature Saturday; Sunday cloudy, rain Sunday afternoon and night; colder Sunday night; light variable winds, becoming gentle to moderate southeast or south Sunday.

For Maryland and Virginia—Fair with mild temperature Saturday; Sunday cloudy, rain Sunday afternoon and night; colder Sunday night.

Conditions

Pressure continues abnormally low over the ocean several hundred miles east of Newfoundland, S. S. Bremen, 28.50 inches. The disturbance that was over the middle Missouri Valley Thursday night has moved northeastward to eastern Ontario and southwestern Quebec, Lac Dore, Quebec, 29.36 inches, and another center has developed over Colorado, Lamar, 29.52 inches. Another disturbance is moving eastward over Alaska and Yukon, Barrow, Alaska, 29.44 inches, and Watson Lake, Yukon, 29.78 inches. Still another disturbance is moving northeastward over Hudson Strait, Resolution Island, 29.62 inches. High pressure prevails over the Pacific States and the northern Plateau region, and from the Coronation Gulf region southeastward to Lake Superior, and from the East Gulf State; northeastward to Nova Scotia and from there southeastward over the ocean, Portland, Oreg., and Coppermine, District of Mackenzie, 30.36 inches; Sioux Lookout, Ont., 30.32 inches; Asheville, N. C., 30.26 inches, and Halifax, Nova Scotia, 30.20 inches. There have been rains in Florida and the North Pacific States and snows in the Plateau, the northern Rocky Mountain region, and the Dakotas. Elsewhere fair weather has prevailed. The temperature is considerably above normal throughout the Eastern and Southern States, but colder weather has overspread the Plateau and Rocky Mountain regions, the northern Plains States, the Lake Superior region, and the interior of the Pacific States.

Local Weather Report

Temperature—Midnight, 45; 2 a. m., 43; 4 a. m., 42; 6 a. m., 41; 8 a. m., 41; 10 a. m., 54; 12 noon, 59; 2 p. m., 65; 4 p. m., 66; 6 p. m., 61; 8 p. m., 53; 10 p. m., 50. Highest, 67. Lowest, 41.

Relative humidity—7:30 a. m., 92; 1:30 p. m., 51; 7:30 p. m., 69. Rainfall (7:30 p. m. to 7:30 p. m.), none. Hours of sunshine, 5.75. Per cent of possible sunshine, 56.

Departures From Normal

Accumulated excess of temperature since January 1, 1938, 870 degrees.

Excess of temperature since November 1, 1938, 104 degrees.

Accumulated deficiency of precipitation since January 1, 1938, 6.72 inches.

Deficiency of precipitation since November 1, 1938, .05 inch.

Temperatures and Precipitation

Temperatures and precipitation for 24 hours ended 7:30 p. m.:

	Highest Fri.	Lowest Thurs. night.	Fri. 7:30 p.m.	Rainfall.
Washington, D. C...	67	41	56	....
Asheville, N. C.	70	40	58	....
Atlanta, Ga.	74	50	58	....
Atlantic City, N. J..	60	46	56	....
Baltimore, Md.	66	44	58	....
Birmingham, Ala....	78	56	70	....
Bismarck, N. Dak....	26	24	26	0.06
Boston, Mass.	56	42	52	....
Buffalo, N. Y.	60	46	54	....
Cheyenne, Wyo. ...	38	26	32	....
Chicago, Ill.	62	44	56	....
Cincinnati, Ohio ..	72	44	62	....
Cleveland, Ohio.....	70	46	62	....
Dallas, Tex.	72	54	70	....
Davenport, Iowa ...	60	44	54	....
Denver, Colo.	40	30	38	....
Des Moines, Iowa ..	56	40	50	....
Detroit, Mich.	64	44	58	....
Duluth, Minn.	38	38	36	0.01
El Paso, Tex.	78	56	72	....
Galveston, Tex. ...	74	66	68	....
Helena, Mont.	28	18	26	....
Huron, S. Dak.	42	36	40	0.01
Indianapolis, Ind. ..	68	44	64	....
Jacksonville, Fla. ..	74	64	66	....
Kansas City, Mo....	68	46	62	....
Little Rock, Ark. ...	72	46	66	....
Los Angeles, Calif..	60	50	58	....
Louisville, Ky.	70	50	66	....
Marquette, Mich. ...	42	32	36	....
Memphis, Tenn.	74	52	68	....
Miami, Fla.	82	52	78	0.08
Mpls.-St. P., Minn..	42	38	42	....
Mobile, Ala.	76	62	68	....
New Orleans, La. ...	78	58	68	....
New York, N. Y.....	62	46	56	....
North Platte, Nebr...	38	26	36	....
Omaha, Nebr.	56	34	52	....
Philadelphia, Pa. ...	64	46	58	....
Phoenix, Ariz.	64	44	60	....
Pittsburgh, Pa.	66	42	58	....
Portland, Me.	54	42	46	....
Portland, Oreg.	40	34	40	....
Rapid City, S. Dak.	30	30	30	0.34
St. Louis, Mo.	72	50	64	....
Salt Lake City, Utah	36	28	32	0.01
San Antonio, Tex...	80	60	76	....
San Diego, Calif. ...	60	56	58	0.02
San Francisco, Calif..	56	46	54	....
Santa Fe, N. Mex. ..	56	34	52	....
Savannah, Ga.	76	56	66	....
Seattle, Wash.	44	30	40	....
Springfield, Ill.	66	46	60	....
Tampa, Fla.	84	70	78	0.02
Vicksburg, Miss. ...	78	48	72	....

Major Ralph Millis Shoots Self to Death

Englewood, N. J., Nov. 11 (U.P.).—Maj. Ralph Millis, U. S. A., attached to the 104th Engineers Regiment at Teaneck, N. J., shot and killed himself tonight.

Money Markets

By the Associated Press.

New York

Closed for holiday.

London

Money ½ per cent. Discount rates: Short bills, ½@$\frac{9}{16}$ per cent; three-month bills, $\frac{9}{16}$ per cent.

Bar gold, 146s 7½d, up 2 pence. (Equivalent, $34.76.)

Bar silver, 19⅝d, unchanged. (Equivalent 41.87 cents.)

Paris

Closed for holiday.

Foreign Markets

By the Associated Press.

London, Nov. 11.—Stocks steady; industrials advanced with steel and aviation shares outstanding on continued favorable trade outlook; high grade government issues were irregular. Speculative interest was limited, due to Paris holiday, and transatlantics were dull, with U. S. Steel a firm exception.

Liverpool.—Wheat steady; opened on domestic selling but later reacted on Argentine short covering induced by unfavorable weather reports and curtailed offerings. Cotton quiet; some trade calling only moving factor in final session; prices ended 4 to 5 points higher.

Paris.—Closed for holiday.

DIED.

BOYD, WILLIAM H. Suddenly, on Wednesday, November 9, 1938, at Piney Point, Md., WILLIAM H. BOYD, of 2628 Monroe st. ne., beloved husband of Mabel H. Boyd and father of W. Russell and Robert H. Boyd and Mrs. Ethel B. Schaefer. Services at the S. H. Hines Co. funeral home, 2901 14th st. nw., on Saturday, November 12, at 1 p. m. Interment Cedar Hill Cemetery.

BROWN, SARAH FRANCES. On Friday, November 11, 1938, at the residence of Mrs. Mary R. Shaw, 3112 Esther pl. se., SARAH FRANCES BROWN, beloved aunt of Mrs. Mabel Marsh, of Boston, Mass. Funeral services at the W. W. Chambers Co. Southeast funeral home, 517 11th st. se., on Monday, November 14, at 4 p. m. Relatives and friends invited. Interment Congressional Cemetery.

DARR, EDITH L. On Thursday, November 10, 1938, at Sibley Hospital, EDITH L. DARR, beloved mother of Mrs. Marion L. Welsh, of Omaha, Nebr. Funeral services at Zurhorst's funeral parlors, 301 East Capitol st., on Saturday, November 12, at 2:30 p. m. Interment Columbia Gardens Cemetery.

DAVIS, LILA J. On Wednesday, November 9, 1938, at Garfield Hospital, LILA J. DAVIS, of 1428 Columbia rd. nw., beloved wife of William P. Davis and mother of Mrs. Hazel Davis Keith and Mrs. Frances Davis Naquin. Remains resting at the S. H. Hines Co. funeral home, 2901 14th st. nw., until 9:30 a. m. Saturday, November 12. Funeral services at St. Stephen and the Incarnation Church, 16th and Euclid sts. nw., on Saturday, November 12, at 10:30 a. m. Interment Cedar Hill Cemetery.

FERGUSON, ALICE V. On Thursday, November 10, 1938, at the residence of her daughter, Mrs. Joseph N. Saunders, 3618 Porter st. nw., after a long illness, ALICE V. FERGUSON, beloved wife of the late Robert B. Ferguson. Funeral services will be held at the Lee funeral home, 4th st. and Massachusetts ave. ne., on Saturday, November 12, at 1 p. m. Interment private.

FLEMMING, CHRISTOPHER L. On Friday, November 11, 1938, CHRISTOPHER L. FLEMMING, beloved son of Iola Flemming and brother of Edwin F. and Norman Flemming, Mrs. J. P. Wheeler, Mrs. J. C. Daniel and friend of Marie Hollock. Funeral services at the W. W. Chambers Co. Southeast funeral home, 517 11th st. se., on Saturday, November 12, at 3 p. m. Relatives and friends are invited. Interment (private) in Arlington National Cemetery, on Monday, November 14.

GARWOOD, ELIZABETH H. On Friday, November 11, 1938, at her residence, 3607 Warder st. nw., ELIZABETH H. GARWOOD. Funeral from the W. W. Chambers Co. funeral home, 1400 Chapin st. nw., on Monday, November 14, at 11 a. m. Relatives and friends invited. Interment Rock Creek Cemetery. Please omit flowers.

GILBERT, EDGAR CORNELIUS. On Thursday, November 10, 1938, at his residence, Wellesley ave., College Park, Md., EDGAR CORNELIUS GILBERT, beloved husband of the late Emma I. Gilbert. Remains resting at the W. W. Chambers Co. suburban funeral home, 918 Cleveland ave., Riverdale, Md. Funeral services and interment private. Please omit flowers.

GIVEN, MARY ELLA. On Thursday, November 10, 1938, at 10 p. m., at Emergency Hospital, MARY ELLA GIVEN, beloved sister of Mrs. Emily G. Dickinson. Remains resting at the S. H. Hines Co. funeral home, 2901 14th st. nw. Services at the Chevy Chase Presbyterian Church, Chevy Chase Parkway and Chevy Chase Circle, on Saturday, November 12, at 3 p. m. Interment Rock Creek Cemetery.

GORMAN, ELLA CATHERINE. On Friday, November 11, 1938, at the residence of her daughter, 4706 Crescent st., West Chevy Chase, Md., ELLA CATHERINE GORMAN, beloved wife of the late John Gorman, mother of Mrs. Dorothy Carter, grandmother of Herbert Carter and Mrs. Dorothy M. Ward. Remains resting at the W. W. Chambers Co. funeral home, 1400 Chapin st. nw., until Monday, November 14, at 8:30 a. m.; thence to St. Ann's Catholic Church, where mass will be offered at 9 a. m. for the repose of her soul. Relatives and friends are invited. Interment Fort Lincoln Cemetery.

HALE, ROBERT H. On Thursday, October 10, 1938, at Emergency Hospital, ROBERT H. HALE, beloved husband of Nellie Kelly Hale and father of R. Howard Hale, of Montross, Va. Funeral from his late residence, 707 Harvard st. nw., on Monday, November 14, at 8:30 a. m. Requiem mass at the Shrine of the Sacred Heart, at 9 a. m. Relatives and friends invited. Interment Mount Olivet Cemetery.

HEIDER, ANNIE E. On Wednesday, November 9, 1938, at Sibley Hospital, ANNIE E. HEIDER, widow of William J. Heider. Remains resting at her late residence, 2945 Upton st. nw. Funeral services at Trinity Lutheran Church, 4th and E sts. nw., on Saturday, November 12, at 2 p. m. Relatives and friends invited. Interment Prospect Hill Cemetery.

HYATT, MARY. On Thursday, November 10, 1938, at her residence, District Heights, Md., MARY HYATT, beloved mother of Harry C. Hyatt and sister of Mrs. Robert B. Cogan, Mrs. Effie K. Kenney and Mrs. Gertie Dougherty. Funeral services at the W. W. Chambers Co. Southeast funeral home, 517 11th st. se., on Monday, November 14, at 2 p. m. Relatives and friends are invited. Interment Congressional Cemetery.

KANE, JAMES. On Friday, November 11, 1938, at his residence, Barnaby rd., Silver Hill, Md., JAMES KANE, husband of the late Lillian V. Kane and father of John and James Kane and Mrs. Emma Simmons, Miss Gladys Kane, Mrs. Elizabeth Warder. Services at the S. H. Hines Co. funeral home, 2901 14th st. nw., on Monday, November 14, at 10 a. m. Relatives and friends invited. Interment Arlington National Cemetery.

LAWRENCE, GRACE F. On Wednesday, November 9, 1938, at the residence of her sister, Mrs. Cherry Ford White, 4414 Dettmar rd., Arlington, Va., GRACE F. LAWRENCE, beloved daughter of the late Seraph Y. Ford and sister of Mrs. Cherry Ford White. Remains resting at the Lee funeral home, 4th st. and Mass. ave. ne., where services will be held on Saturday, November 12, at 3 p. m. Relatives and friends are invited. Interment Walkers Chapel, North Glebe rd., Arlington, Va., on Sunday, November 20, at 1 p. m.

MacDILL, LIEUT. COL. LESLIE. Suddenly, on Wednesday, November 9, 1938, Lieut. Col. LESLIE MacDILL, beloved husband of Marilla A. MacDill and father of Rose and Katherine MacDill. Funeral services at Fort Myer Chapel, Fort Myer, Va., on Saturday, November 12, at 11:30 a. m. Relatives and friends invited. Interment Arlington National Cemetery. Services by the W. W. Chambers Co.

MAGRUDER. A memorial service dedicated to the memory of Sarah Frances, Wilbur Pinkney, Lola, Lewis, Susan Evelyn, Thomas Noble, Sarah Virginia, Lewis Montgomery, Fielder Wilson and Arthur Clark Magruder, members of the William P. Magruder family, of Prince Georges County, Md., will be conducted at the graveside of their reinterment in Fort Lincoln Cemetery, Saturday, November 12, at 2:30 p. m. Relatives and friends invited. Services by W. W. Chambers Co. suburban funeral home, 918 Cleveland ave., Riverdale, Md.

PETTIT, MARY VIRGINIA. On Friday, November 11, 1938, at the residence of her son, 1340 Potomac ave. se., MARY VIRGINIA PETTIT, the beloved mother of Wilton, George, Edward and Miss Cora V. Pettit, of Washington, D. C., and W. W. Pettit, of Woodstock, Va. Funeral services at the W. W. Chambers Co. Southeast funeral home, 517 11th st. se., on Monday, November 14, at 3 p. m. Relatives and friends invited. Interment Cedar Hill Cemetery.

ROGERS, EDWARD LEE. On Wednesday, November 9, 1938, EDWARD LEE ROGERS. Funeral from the W. W. Chambers Co. funeral home, 1400 Chapin st. nw., on Saturday, November 12, at 9:30 a. m. Interment Arlington National Cemetery.

WALKER, EMILY K. On Friday, November 11, 1938, at her residence, 815 18th st. nw., EMILY K. WALKER, wife of John B. Walker. Friends are invited to call at Gawler's, 1756 Pa. ave. nw. Notice of services later.

WALKER, HELEN O'SULLIVAN. On Thursday, November 10, 1938, at Garfield Hospital, HELEN O'SULLIVAN WALKER, beloved wife of Francis Walker and mother of Francis Stoughton Walker, Miss Evelyn Walker and Mrs. Russell Leigh Snodgrass. Prayers at her late residence, 2849 McGill terrace nw., on Saturday, November 12, at 9:30 a. m., thence to St. Thomas the Apostle Catholic Church, Woodley rd. and 28th st., where mass will be said at 10 a. m. for the repose of her soul. Interment private.

IN MEMORIAM

AUFFORT, CHARLES F. In sad but loving memory of our dear husband and father, CHARLES F. AUFFORT, who passed away one year ago today, November 12, 1937.

Deep in my heart is a picture,
Of a loved one laid to rest;
In memory's frame I shall keep it,
For he was one of the best.
HIS DEVOTED WIFE.

In the book of life there are memories,
Of the happiest moments we've known,
And recorded in love is the blessing
Of a wonderful father—our own.
HIS LOVING SONS AND DAUGHTERS.

CEMETERY LOTS

CEDAR HILL CEMETERY LOT; bargain; terms. GE. 3236, after 6:30 p. m.

FUNERAL DESIGNS.

Funeral Sprays $3 up
Since 1855 Smalls FLOWERS
Dupont Circle. Dupont 7000

GEO. C. SHAFFER 900 14th St. N.W. Phone NA.0106.
Expressive Floral Tributes. Moderate Prices. Open evenings and Sunday.

GUDE BROS. CO., Florists
1212 F St. NAtional 4276.

FUNERAL DIRECTORS

J. WILLIAM LEE'S SONS CO.
FUNERAL DIRECTORS
CREMATORIUM
4th and Mass. Ave. N.E. LI. 5200.

COL. 0432
W. W. CHAMBERS
AMBULANCE
SERVICE
ANY CITY CALL
$3

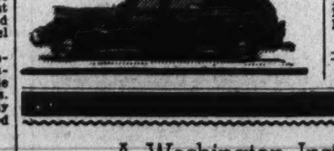

FUNERAL DIRECTORS

A Washington Institution since 1850

The Gawler Way
Ends Burdensome Funeral Expense

OPEN choice of complete selection of modern funeral goods to satisfy any need; confidence of plain prices; protection of written itemized estimate; genuine personal interest; and assurance of unforgettably beautiful service to reflect one's good taste and pride. All these advantages are yours when you call the Gawlers.

THIS INFORMATION MAY HELP YOU:
This record of 1,000 Services, selected by Gawler patrons, is assurance that we can suit your desires and purse.

75 Services were less than $150
132 Services were between .... $151 and $250
225 Services were between .... $251 and $350
267 Services were between .... $351 and $500
140 Services were between .... $501 and $600
127 Services were between .... $601 and $900
34 Services were more than $900

Joseph GAWLER'S Sons
Alfred B. Gawler, William A. Gawler, Walter A. Gawler, Joseph H. Gawler
1750-58 Penn. Ave. N.W. NAtional 5512
Just West of the White House

You Are Invited to Use the New and Finer Gawler Establishment for Services, Without Extra Charge

Legal Notices

CHARLES V. KOONS, Attorney.
1331 G Street Northwest.

DISTRICT COURT OF THE UNITED States for the District of Columbia, holding a Probate Court. No. 54019. Administration Docket 116. Estate of Emma Virginia Doyle, deceased. Application having been made herein for probate of the last will and testament of said deceased, and for letters testamentary on said estate, by Elsie Hudlow, it is ordered this 27th day of October, A. D. 1938, that the unknown heirs at law and next of kin of Emma Virginia Doyle, and all others concerned, appear in said court on FRIDAY, the 9th day of December, A. D. 1938, at 10 o'clock a. m., to show cause why such application should not be granted. Let notice hereof be published in the Washington Law Reporter and The Washington Post once in each of three successive weeks before the return day herein mentioned, the first publication to be not less than thirty days before said return day. Witness, the Honorable ALFRED A. WHEAT, Chief Justice of said Court, this 27th day of October, A. D. 1938. Attest: (Seal.) VICTOR S. MERSCH, Deputy Register of Wills for the District of Columbia, Clerk of the Probate Court. 29,5,12

JAMES B. FITZGERALD, Attorney.
932 Barr Bldg.

DISTRICT COURT OF THE UNITED States for the District of Columbia, holding Probate Court. No. 53991. Administration. This is to give notice that the subscribers, of the District of Columbia, have obtained from the Probate Court of the District of Columbia, letters testamentary on the estate of Margaret Fitzgerald, late of the District of Columbia, deceased. All persons having claims against the deceased are hereby warned to exhibit the same, with the vouchers thereof, legally authenticated, to the subscribers, on or before the 7TH DAY OF OCTOBER, A. D. 1939; otherwise they may by law be excluded from all benefit of said estate. Given under our hands this 24th day of October, 1938. BERNARD T. FITZGERALD, EDMUND A. FITZGERALD, Executors, 212 Eighth street southwest. Attest: (Seal.) THEODORE COGSWELL, Register of Wills for the District of Columbia, Clerk of the Probate Court. 29,5,12.

MINOR, GATLEY & DRURY, Attorneys.
Colorado Bldg.

DISTRICT COURT OF THE UNITED States for the District of Columbia, holding Probate Court. No. 53974. Administration. This is to give notice that the subscribers, of the District of Columbia, have obtained from the Probate Court of the District of Columbia, letters testamentary on the estate of Harry Lee Rust, late of the District of Columbia, deceased. All persons having claims against the deceased are hereby warned to exhibit the same, with the vouchers thereof, legally authenticated, to the subscribers, on or before the 25TH DAY OF OCTOBER, A. D. 1939; otherwise they may by law be excluded from all benefit of said estate. Given under our hands this 25th day of October, 1938. HARRY LEE RUST, JR., 1001 Fifteenth street northwest, BENJAMIN S. MINOR, Colorado Building. Attest: (Seal.) THEODORE COGSWELL, Register of Wills for the District of Columbia, Clerk of the Probate Court. 29,5,12.

JEAN H. HORWITZ, Attorney.
National Savings & Trust Building.

DISTRICT COURT OF THE UNITED States for the District of Columbia, holding a Probate Court. No. 53953. Administration Docket 115. Estate of Charles E. Slentz, deceased. Application having been made herein for probate of the last will and testament of said deceased, and for letters testamentary on said estate, by George G. Slentz, 6300 Eighth street northwest, Washington, D. C., it is ordered this 24th day of October, A. D. 1938, that Richard Lawrence Bronold, Nancy Louise Bronold, Joan Marie Bronold, minors, and Edward L. Bronold, custodian, all of 132 Falleson road, Rochester, N. Y., and all others concerned, appear in said court on MONDAY, the 5th day of December, A. D. 1938, at 10 o'clock a. m., to show cause why such application should not be granted. Let notice hereof be published in the Washington Law Reporter and The Washington Post once in each of three successive weeks before the return day herein mentioned, the first publication to be not less than thirty days before said return day. Witness, the Honorable ALFRED A. WHEAT, Chief Justice of said Court, this 24th day of October, A. D. 1938. Attest: (Seal.) THEODORE COGSWELL, Register of Wills for the District of Columbia, Clerk of the Probate Court. 29,5,12

PEELLE, LESH, DRAIN & BARNARD, Attorneys.
1422 F Street Northwest.

DISTRICT COURT OF THE UNITED States for the District of Columbia, holding Probate Court. No. 54007. Administration. This is to give notice that the subscriber, of the District of Columbia, has obtained from the Probate Court of the District of Columbia, letters testamentary on the estate of Emma L. Wilson, late of the District of Columbia, deceased. All persons having claims against the deceased are hereby warned to exhibit the same, with the vouchers thereof, legally authenticated, to the subscriber, on or before the 17TH DAY OF OCTOBER, A. D. 1939; otherwise they may by law be excluded from all benefit of said estate. Given under my hand this 20th day of October, 1938. MYRON W. WILSON, 633 Gallatin street northwest. Attest: (Seal.) THEODORE COGSWELL, Register of Wills for the District of Columbia, Clerk of the Probate Court. 29,5,12.

EDISON W. MOLLOHAN, JR., Attorney.
Washington Loan & Trust Bldg.

DISTRICT COURT OF THE UNITED States for the District of Columbia, holding Probate Court. No. 53815. Administration. This is to give notice that the subscriber, of the District of Columbia, has obtained from the Probate Court of the District of Columbia, letters of administration c. t. a. on the estate of Samuel W. Holcombe, late of the District of Columbia, deceased. All persons having claims against the deceased are hereby warned to exhibit the same, with the vouchers thereof, legally authenticated, to the subscriber, on or before the 20TH DAY OF OCTOBER, A. D. 1939; otherwise they may by law be excluded from all benefit of said estate. Given under my hand this 20th day of October, 1938. ELIZABETH SAMUELS, 917 Forty-fourth street northeast. Attest: (Seal.) THEODORE COGSWELL, Register of Wills for the District of Columbia, Clerk of the Probate Court. 29,5,12.

PEELLE, LESH, DRAIN & BARNARD, Attorneys.
1422 F Street Northwest.

DISTRICT COURT OF THE UNITED States for the District of Columbia, holding Probate Court. No. 54069. Administration. This is to give notice that the subscriber, of the District of Columbia, has obtained from the Probate Court of the District of Columbia, letters of collection on the estate of Mattie G. O'Brien, late of the District of Columbia, deceased. All persons having claims against the deceased are hereby warned to exhibit the same, with the vouchers thereof, legally authenticated, to the subscriber, on or before the 27TH DAY OF OCTOBER, A. D. 1939; otherwise they may by law be excluded from all benefit of said estate. Given under my hand this 27th day of October, 1938. STANTON C. PEELLE, 1422 F street northwest. Attest: (Seal.) THEODORE COGSWELL, Register of Wills for the District of Columbia, Clerk of the Probate Court. 5,12,19

LESLIE M. RAPP, Attorney.

DISTRICT COURT OF THE UNITED States for the District of Columbia, holding Probate Court. No. 54057. Administration. This is to give notice that the subscriber, of the State of New Jersey, has obtained from the Probate Court of the District of Columbia letters testamentary on the estate of William G. Ladd, late of the District of Columbia, deceased. All persons having claims against the deceased are hereby warned to exhibit the same, with the vouchers thereof, legally authenticated, to the subscriber on or before the 1ST DAY OF NOVEMBER, A. D. 1939; otherwise they may by law be excluded from all benefit of said estate. Given under my hand this 1st day of November, 1938. MYRON W. BUCHANAN, care of Singer Manufacturing Co., Elizabeth, N. J. Attest: (Seal.) THEODORE COGSWELL, Register of Wills for the District of Columbia, Clerk of the Probtae Court. 5,12,19

ALFRED D. SMITH, Attorney.
Carry Building.

DISTRICT COURT OF THE UNITED States for the District of Columbia, holding Probate Court. No. 54029. Administration. This is to give notice that the subscriber, of the District of Columbia, has obtained from the Probate Court of the District of Columbia, letters testamentary on the estate of Catherine E. Stewart, late of the District of Columbia, deceased. All persons having claims against the deceased are hereby warned to exhibit the same, with the vouchers thereof, legally authenticated, to the subscriber, on or before the 28TH DAY OF OCTOBER, A. D. 1939; otherwise they may by law be excluded from all benefit of said estate. Given under my hand this 28th day of October, 1938. SARAH S. REICH, 644 Seventh street northeast. Attest: (Seal.) THEODORE COGSWELL, Register of Wills for the District of Columbia, Clerk of the Probate Court. 5,12,19

ALBERT F. ADAMS and W. O. DONOHOE, Attorneys.

DISTRICT COURT OF THE UNITED States for the District of Columbia, holding Probate Court. No. 54063. Administration. This is to give notice that the subscriber, of the State of Indiana, has obtained from the Probate Court of the District of Columbia, letters of administration c. t. a. on the estate of Adelaide Weber, late of the District of Columbia, deceased. All persons having claims against the deceased are hereby warned to exhibit th same, with the vouchers thereof, legally authenticated, to the subscriber on or before the 27TH DAY OF OCTOBER, A. D. 1939; otherwise they may by law be excluded from all benefit of said estate. Given under my hand this 1st day of November, 1938. LILIAN SAUER, 1314 S. Grand avenue, Evansville, Ind. Attest: (Seal.) THEODORE COGSWELL, Register of Wills for the District of Columbia, Clerk of the Probate Court. 5,12,19

TREASURY DEPARTMENT, OFFICE OF District Supervisor, Alcohol Tax Unit, Bureau of Internal Revenue, Baltimore, Maryland, November 5, 1938. Notice is hereby given that on October 23, 1938, one 1932 Ford Sedan, Engine No. 18-76753, with accessories, was seized near Broad Branch, Prince Georges County, Maryland, for violation of the Internal Revenue laws, to wit: Section 3450, United States Revised Statutes. Any person claiming an interest in said property must appear at the office of Investigator in Charge, Alcohol Tax Unit, Fort McHenry, Baltimore, Maryland, and file claim and cost bond as provided by Section 3460, United States Revised Statutes, on or before December 5, 1938, otherwise the property will be disposed of according to law. R. E. TUTTLE, District Supervisor. 5,12,19

PAUL J. SEDGWICK, Attorney.
Barr Bldg.

DISTRICT COURT OF THE UNITED States for the District of Columbia, holding Probate Court. No. 53610. Administration. This is to give notice that the subscriber, of the District of Columbia, has obtained from the Probate Court of the District of Columbia, letters of administration c. t. a. on the estate of Sallie E. Fletcher, late of the District of Columbia, deceased. All persons having claims against the deceased are hereby warned to exhibit the same, with the vouchers thereof, legally authenticated, to the subscriber, on or before the 25TH DAY OF OCTOBER, A. D. 1939; otherwise they may by law be excluded from all benefit of said estate. Given under my hand this 25th day of October, 1938. PAUL J. SEDGWICK, Barr Building. Attest: (Seal.) THEODORE COGSWELL, Register of Wills for the District of Columbia, Clerk of the Probate Court. 5,12,19.

JAMES A. TOOMEY, Attorney.
1015 15th St. N.W.

DISTRICT COURT OF THE UNITED States for the District of Columbia, holding a Probate Court. Estate of Martin Johnson, deceased. No. 54084. Administration Docket 116. Application having been made herein for probate of the last will and testament of said deceased, and for letters testamentary on said estate, by Thomas G. Boles, it is ordered this 9th day of November, A. D. 1938, that the unknown heirs at law and next of kin of Martin Johnson, deceased, and all others concerned, appear in said Court on MONDAY, the 19th day of December, A. D. 1938, at 10 o'clock A. M., to show cause why such application should not be granted. Let notice hereof be published in the Washington Law Reporter and The Washington Post, once in each of three successive weeks before the return day herein mentioned, the first publication to be not less than thirty days before said return day. Witness, the Honorable ALFRED A. WHEAT, Chief Justice of said Court, this 9th day of November, A. D. 1938. Attest: (Seal.) THEODORE COGSWELL, Register of Wills for the District of Columbia, Clerk of the Probate Court. 12,19,26

Continued on Following Page.

The Post Offers Lowest Sunday Want Ad Rate in the City—NA. 4200

Legal Notices

Continued From Preceding Page.

FRANCIS M. SULLIVAN, Attorney.

DISTRICT COURT OF THE UNITED States for the District of Columbia, holding a Probate Court. Estate of Antonios, also known as Tony Liras, deceased No. 53846. Administration Docket 115. Application having been made herein for letters of administration on said estate, by Charles J. Demas, M. D., it is ordered this 31st day of October, A. D. 1938, that Photios Liras, non-resident, and the unknown heirs at law and next of kin of decedent and all others concerned, appear in said Court on MONDAY, the 12th day of December, A. D. 1938, at 10 o'clock A. M., to show cause why such application should not be granted. Let notice hereof be published in the Washington Law Reporter and Washington Post, once in each of three successive weeks before the return day herein mentioned, the first publication to be not less than thirty days before said return day. Witness, the Honorable ALFRED A. WHEAT, Chief Justice of said Court, this 31st day of October, A. D. 1938. Attest: (Seal.) THEODORE COGSWELL, Register of Wills for the District of Columbia, Clerk of the Probate Court. 5.12.19.

RAYMOND NEUDECKER, Attorney. Investment Building.

IN THE DISTRICT COURT OF THE United States for the District of Columbia. Eileen Cornett Parker, plaintiff, vs. Reid L. Parker, defendant. No. 61615. Equity. The object of this suit is to obtain an absolute divorce by Plaintiff Eileen Cornett Parker, from defendant, Reid L. Parker, on the ground that the plaintiff obtained a limited divorce from defendant more than two years prior to this application, or, on to-wit, September 18, 1936, and the parties hereto have not lived or cohabited together since the entry of the said decree. On motion of the plaintiff, it is this 10th day of November 1938, ordered that the defendant, Reid L. Parker, cause his appearance to be entered herein on or before the fortieth day, exclusive of Sundays and legal holidays, occurring after the day of the first publication of this order; otherwise the cause will be proceeded with as in case of default. Provided, a copy of this order be published once a week for three successive weeks in the Washington Law Reporter, and The Washington Post Newspaper before said day. O. R. LUHRING, Justice. Attest: (Seal.) CHARLES E. STEWART, Clerk. By SOPHIE LYMAN, Assistant Clerk. 12.19.26.

MARTIN J. QUIGLEY, Attorney. Southern Bldg.

DISTRICT COURT OF THE UNITED States for the District of Columbia, holding Probate Court. No. 54132. Administration. This is to give notice that the subscriber, of the District of Columbia, has obtained from the Probate Court of the District of Columbia letters of administration on the estate of Effie J. Bonham, late of the District of Columbia, deceased. All persons having claims against the deceased are hereby warned to exhibit the same, with the vouchers thereof, legally authenticated, to the subscriber on or before the 8TH DAY OF NOVEMBER, A. D. 1939; otherwise they may by law be excluded from all benefit of said estate. Given under my hand this 8th day of November, 1938. BERTRAND W. BONHAM, 5000 Edgemoor lane, Bethesda, Md. Attest: (Seal.) THEODORE COGSWELL, Register of Wills for the District of Columbia, Clerk of the Probate Court. 12.19.26

LEON PRETZFELDER, Attorney, Commerce & Savings Bldg.

DISTRICT COURT OF THE UNITED States for the District of Columbia, holding Probate Court. No. 53981, Administration. This is to give notice that the subscribers, of the District of Columbia, have obtained from the Probate Court of the District of Columbia letters testamentary on the estate of Carrie Frank, late of the District of Columbia, deceased. All persons having claims against the deceased are hereby warned to exhibit the same, with the vouchers thereof, legally authenticated, to the subscribers, on or before the 4TH DAY OF NOVEMBER, A. D. 1939; otherwise they may by law be excluded from all benefit of said estate. Given under our hands this 4th day of November, 1938. ALBERT H. NEY, Woodley Park Towers; SIDNEY L. HECHINGER, Fifteenth and H streets northeast. Attest: (Seal.) THEODORE COGSWELL, Register of Wills for the District of Columbia, Clerk of the Probate Court. 12.19.26

HALL JOHNSTON, Attorney, Transportation Bldg.

DISTRICT COURT OF THE UNITED States for the District of Columbia, holding Probate Court. No. 54118, Administration. This is to give notice that the subscriber, of the State of Virginia, has obtained from the Probate Court of the District of Columbia letters testamentary on the estate of William L. Gutelius, late of the District of Columbia, deceased. All persons having claims against the deceased are hereby warned to exhibit the same, with the vouchers thereof, legally authenticated, to the subscriber, on or before the 7TH DAY OF NOVEMBER, A. D. 1939; otherwise they may by law be excluded from all benefit of said estate. Given under my hand this 7th day of November, 1938. FRANCES SMITH, 3835 N. Upland street, Arlington, Va. Attest: (Seal.) THEODORE COGSWELL, Register of Wills for the District of Columbia, Clerk of the Probate Court. 12.19.26

Auction Sales

WEDNESDAY, NOVEMBER 23, 1938— ADAM A. WESCHLER & SON, Auctioneers.

TRUSTEES' SALE OF SEMIDETACHED BRICK DWELLING, NO. 1733 WEBSTER STREET, N.W., CONTAINING NINE ROOMS, TWO BATHS, SHOWER, HOT-WATER HEAT (OIL BURNER) AND TWO-CAR BRICK GARAGE IN REAR.

By virtue of a deed of trust recorded in Liber No. 7033, folio 418, et seq., one of the land records of the District of Columbia, and at the request of party secured thereby, the undersigned substituted trustees will offer for sale by public auction, in front of premises, on WEDNESDAY, THE TWENTY-THIRD DAY OF NOVEMBER, 1938, AT FOUR O'CLOCK P. M., the following-described property in the District of Columbia, to-wit: Lot 63 in Max Sugar's subdivision of lots in Square 2649, being part of the tract called "Argyle, Cowl and Lorn," as per plat recorded in the Office of the Surveyor for the District of Columbia, in Liber 79, at folio 146; subject to the covenants of record.

TERMS OF SALE: $2,500.00 of the purchase money to be paid in cash, balance, represented by promissory notes of purchaser payable $10.00 per $1,000.00 per month, including interest at six per cent per annum from day of sale, secured by first deed of trust upon property sold, or all cash, at option of purchaser. A deposit of $500.00 required of purchaser at sale. Examination of title, conveyancing, recording, revenue stamps and notarial fees at cost of purchaser. Terms to be complied with within thirty days from day of sale, otherwise trustees reserve the right to resell property at risk and cost of defaulting puchaser, after five days advertisement of such resale in some newspaper published in Washington, D. C., or deposit may be forfeited, or without forfeiting deposit trustees may avail themselves of any legal or equitable rights against defaulting purchaser.

C. GAY HARRELL.
WILLIAM E. POULTON.
Substituted Trustees, in Civil Action. File No. 120.

Post—Nov.12.15.18,21.23.

WEDNESDAY, NOVEMBER 23, 1938— THOS. J. OWEN & SON, AUCTIONEERS, 1431 Eye Street, Northwest.

TRUSTEES' SALE OF VALUABLE BRICK AND STUCCO DWELLING KNOWN AS PREMISES NO. 6203 PINEY BRANCH ROAD, NORTHWEST.

By virtue of a certain deed of trust duly recorded, in Liber No. 6780, folio 575 et seq., of the land records of the District of Columbia, and at the request of the party secured thereby, the undersigned trustees will sell, at public auction, in front of the premises, on WEDNESDAY, THE TWENTY-THIRD DAY OF NOVEMBER, A. D. 1938, AT FOUR-FORTY-FIVE O'CLOCK P. M., the following-described land and premises, situate in the District of Columbia, and designated as and being lot 57 in Nellie M. L. Jenkins' subdivision of lots in Square 2941, as per plat recorded in Liber No. 91, folio 150, of the Records of the Office of the Surveyor for the District of Columbia. Subject to building restriction line as shown on said plat. Subject to the right of redemption by the makers of the aforesaid deed of trust, their heirs and assigns within a period of sixty days from date of sale not excluding Sundays and holidays as provided in said deed of trust.

TERMS OF SALE: Subject to any and all liens created by conditional bills of sale for heating and other equipment if any and overdue water rentals. All other taxes and assessments adjusted to date of transfer of title. One-third of the purchase-money to be paid in cash, balance in two equal installments, payable in one and two years, with interest at five per centum per annum, payable semi-annually, from day of sale, secured by first deed of trust upon the property sold, or all cash, at the option of the purchaser. A deposit of $500.00 will be required at time of sale. All conveyancing, recording, revenue stamps, etc., at cost of purchaser. Terms of sale to be complied with within ten days from expiration of redemption period, otherwise the trustees reserve the right to resell the property at the risk and cost of defaulting purchaser, after five days' advertisement of such resale in some newspaper published in Washington, D. C.

CHARLES A. JONES,
PAUL J. FRIZZELL,
nov12,15,17,19,22. Trustees.

Auction Sales

FRIDAY, NOVEMBER 18, 1938— THOS. J. OWEN & SON, Auctioneers, 1431 Eye Street Northwest.

TRUSTEES' SALE OF VALUABLE BRICK DWELLING KNOWN AS PREMISES NO 1415 SEVENTEENTH STREET NORTHWEST.

By virtue of a certain deed or trust duly recorded, in Liber No. 7244, folio 447 et seq., of the land records of the District of Columbia, and at the request of the party secured thereby, the undersigned trustees will sell, at public auction, in front of the premises, on FRIDAY, THE EIGHTEENTH DAY OF NOVEMBER, A. D. 1938, at TWO-THIRTY O'CLOCK P. M., the following-described land and premises, situate in the District of Columbia, and designated as and being lot 148 in square 181, as per plat recorded in the office of the surveyor for the District of Columbia.

TERMS: Sold subject to a prior building association deed of trust for $4,998.64, further particulars of which will be announced at time of sale; the purchase price above said trust to be paid in cash. A deposit of $250 required. Conveyancing, recording, etc., at purchaser's cost. Terms to be complied with within thirty days, otherwise deposit forfeited and the property may be advertised and resold at the discretion of the trustees.

ISADORE BORNSTEIN,
HERMAN MILLER (erroneously described in said deed of trust as H. Millar),
P—Nov.8.10.12.15.17 Trustees.

WEDNESDAY, NOVEMBER 23, 1938— HOLLIS B. FRITTS, AUCTIONEER, Bank of Commerce & Savings Building.

TRUSTEE'S SALE OF TWO TWO-STORY BRICK DWELLINGS, 1237 AND 1247 UNION COURT SOUTHWEST, AND FOUR LOTS.

By virtue of a certain deed of trust duly recorded, in Liber No. 6786, folio 387 et seq., of the land records of the District of Columbia, and at the request of the party secured thereby, the undersigned trustee will sell, at public auction, within my office, Bank of Commerce & Savings Building, on WEDNESDAY, THE TWENTY-THIRD DAY OF NOVEMBER, A. D. 1938, AT ONE-THIRTY O'CLOCK P. M., the following-described land and premises, situate in the District of Columbia, and designated as and being lots 106, 107, 108, 109, 110 and 111 in Tyler and others' subdivision of lots in Square 502, plat recorded in Office of the Surveyor for the District of Columbia in Liber 15 at folio 80.

TERMS OF SALE: ALL CASH. A deposit of $300.00 will be required at time of sale. All conveyancing, recording, etc., at cost of purchaser. Terms of sale to be complied with within thirty days from day of sale.

RICHARD M. GRAY,
Substituted Trustee in Civil Action 617.
1343 H Street Northwest.
nov12.14.16.18.22.

Official Notices

ALCOHOLIC BEVERAGE CONTROL Board, Washington, D. C., November 12, 1938. Notice is hereby given that the following persons have applied for licenses under the District of Columbia Alcoholic Beverage Control Act, that remonstrants are entitled to be heard before the granting of such licenses, and that hearing will be had on such applications for licenses ON NOVEMBER 28, 1938, AT 9:30 A. M., in Room 225, District Building: 778, Elizabeth Zemil, Retailer's "B," 816 18th St. N.W.; 1361, Leon Dekelbaum, T/A Brentwood Market, Retailer's "B," 2801 12th St. N.E.; 2195, Edward Calman and Mamie Golomb, T/A Crown Tavern, Retailer's "C," 1005 E St. N.W.; 2988, Pota Lynard Chipouras, T/A Colonial Restaurant, Retailer's "C," 1300 5th St. N.E.; 3257, Moy Shar Foon, T/A Joy Inn, Retailer's "D," 609 H St. N.W.; 4264, Edward Calman and Mamie Golomb, T/A Crown Grill, Retailer's "C," 517 13th St. N.W.; 4343, Don Dickerman's Pirates' Den, Incorporated, Retailer's "C," 3135 K St. N.W.; 4366, Abraham Shulman, T/A Glover Park Market, Retailer's "B," 2411 37th St. N.W. GEORGE W. OFFUTT, AGNES K. MASON, ISAAC GANS, Alcoholic Beverage Control Board. 12,19.

Proposals

Proposals will be received by the Bureau of Supplies and Accounts, Navy Department, Washington, D. C., until 10 o'clock a. m., November 22, 1938, for furnishing aircraft octants, and until 10 o'clock a. m., November 25, 1938, for furnishing chain hoists, steel sockets, wood handles, steel castings, slides, machining of slides, to the Navy Yard, Washington, D. C., etc. Apply for proposals to the Bureau of Supplies and Accounts. CHARLES CONARD, Paymaster General of the Navy. 12.19

COMMISSIONERS, D. C., WASHINGTON, November 12, 1938. Sealed proposals will be received at Room 320, District Building, until 2 o'clock p. m., November 28, 1938, for furnishing 20,000 yards of Woolen Suiting Fabrics for W. P. A. Sewing Rooms. Specifications and information at Room 320, District Building. 12,14,15

YOUR NEIGHBORHOOD SERVICE GUIDE

COLUMBIA HEIGHTS

PAPERING, PLASTERING, etc.; guaranteed good work; low prices. COl. 1889.

Radio Doc Columbia Heights' Finest. Estimates, no cost, no obligation. Day and Nite Service. CO. 7377.

UPHOLSTERING Furniture repaired, refinished; antique restoring a specialty; some work done in your home. E. S. Weaver, 1434 Newton st. nw. AD. 1947.

DOWNTOWN

ACORN FLOORING CO.—Sanding, refinishing and cleaning floors. DU. 4027.

BOOKS The Whyte Book Shop. Colored prints; reproduct.; framing; foreign books. 1707 H st. nw. RE. 1041.

CASH REGISTER. "Repairing a Specialty." Stanley Hayman. RE. 0700.

CAMERA REPAIRING. FULLER & d'ALBERT, INC. 815 10th St. N.W. Phone NA. 4712.

CUT DOWN OFFICE EXPENSES! Mail, Address and Telephone Serv. NA. 2911.

Exterminator Any kind of vermin; no odor or danger; reasonable. M. STEVENSON, LI. 1094.

FALSE TEETH REPAIRING "while you wait." Emergency Laboratory, Rm. 902, Westory Bldg. 14th and F nw. ME. 1833.

FLOWERS! Make them and sell them; we teach you how. 1317 F nw. Rm. 807.

Furnace Cleaning by vacuum, $3.50 up, to 8-rm. house; expert heating man. Call ME. 3373. Furnace Cleaning Dept.

MATRESSES RENOVATED. $3 up Stein Bedding Co. $3 up 1224 12th St. N.W. ME. 1224.

Moving Hauling—Any kind. Reasonable rates. GARNER. ME. 6744.

Painting Papering; white mech.; reas. D. M. Gaines & Son, RE. 2017

PLUMBING and heating., D.C. and Md. license. Collins & Key Service Co. DE. 5940.

SPECIAL, shampoo. 9x12 domestic, $2.25. Oriental $3.25 guar. Santini, CO. 0970

TILING Repairing. Very reasonable. Robert E. Wright. LI. 1098.

Upholstery Shampooed Electrically Quick, safe, economical without bother in home or office; insured. Keene. NA. 2911.

Upholstery Shampooed Electrically. Quick, safe econ. without bother in home or office; insured. Keene. NA. 2911.

UPHOLSTERED furniture cleaned, $7.50. Rugs, $2. Peerless Cleaners. MEt. 5302.

79c ANY SEWING MACHINE adjusted, oiled, inspected; exp. serv. RE. 1900.

GEORGETOWN

Diggs EXPRESS CO. $2 rm. up. Trunks 75c up. Careful hand. RE. 1336.

MID-CITY.

BEDDING, MATTRESSES, box springs and pillows reno.; best prices and prompt del. Wash. Mattress Co., 319 L st. sw. NA. 6679

BRING YOUR RADIO to Universal, 100 H nw., or call DI. 6650. Fr. est. Exp. repair.

UPHOLSTERED FURNITURE CLEANED. DEc. 2348 NAT'L CLEANING SERV. —3-piece suite cleaned and sanitized, $7. in your home. Guaranteed.

NORTHEAST

General House Repairing BUILDING AND PAINTING. LIn. 2483.

PAPER furnished and hung, $4 up; scraping reas. G. DONALDSON, LI. 5634-J.

"TOURIST HOME," 715 Lawrence ne., near Catholic Univ., from 50c up. DEc. 4512.

PETWORTH

Painting Papering; guar.; reas.; estimates free. M. L. SMITH 1724 Webster st. nw. AD. 7108-7200.

RIVERDALE

CALLING ALL CARS—Riverdale Garage fixes them in a jiffy. HYattsville 436.

SILVER SPRING—TAKOMA PK.

PAINTING Building, Remodeling. ERNEST COOK, SH. 5204-W.

Piano & ORGAN. Begin. & adv. stud. ELIZABETH ZIEGLER, graduate Toronto Conservatory of Music. SH. 2796.

SOUTHEAST

50c RADIO SERVICE. 90 Days' Guarantee. Tubes, 29c up. FOGELMAN'S, ATlantic 1677.

Plumbing Jobbing a specialty. Reas. F. C. FROST. AT. 3219

ALEXANDRIA

Alexandria Dairy Products Co. Buy Your Dairy Products in Alexandria PITT & PRINCESS STS. ALEX. 2523

BANNER LAUNDRY 100% Local Industry. Phone ALex. 203.

BEAUTY is yours at the Beautyette Shoppe, 1619 King st. ALex. 1086. 9 to 9 p. m.

DANCE The Lambeth Walk & N. York's latest steps. MARY CABELL CALLAWAY. ALex. 3856-W. ALex. 1197-J.

Personalized Xmas Cards 1021 King. Bryan Stationery of Va. AL. 3545

DODGE PLYMOUTH Cooper Phillips Motor Co. 115 North Washington st. Phone ALex. 4122.

HUDSON SUPPLY & EQUIPMENT CO. Insulation. Free Estimates. DISTRICT 1070.

Loans 1st and 2d trusts. Quick service. No appraisal fee. CHAS. R. BLUNT, Real Estate Loans. ALex. 1684.

Lumber, Millwork, Roofing, Insulite. MURPHY & AMES, INC. Phone WA. 8096. Falls Church 1180.

PLUMBING & heat. Weld., rep. 5% OFF Walter Mitchel. ALex. 3080.

SAVE 25% on your Fire and Automobile insurance. Call G. R. Gaines, insur. of all kinds, ALex. 246.

Storage Moving. Local, long-distance. W. S. Smith Co., ALex. 1064.

TIRES New, used. Easiest credit in town. Extra allowance with ad. Dunlop Store, 1201 King st. ALex. 2952-W.

ARLINGTON

BLUEPRINTING & DEVELOPING SERVICE Lincoln Mackey, Dist. Title Bldg., Ox. 1771.

BYRON'S RADIO Service—Electrical appliances rep'd. 4215 N. Fairfax dr. WA. 2214.

SET of English Antique Mahogany dining rm. chairs; desk. WA. 7253 for appoint't.

Coal All grades; fireplace wood. Henderson's Ice & Coal Ser., OX. 0275.

BETHESDA-CHEVY CHASE

CEMENT work, reinforced porches, wet cellars cured; guar. G. W. Thomas. EM. 9376

FALSE TEETH REPAIRED. "While you wait." Delivery Serv. Bluefard Dental Lab., 4628 Chestnut st. WI. 5798.

HOME RADIO SERVICE. Free est. 90-day guar. 4905 Wisconsin ave. WO. 1771.

PAPERHANGING, painting; expert work; good materials; refs.; reas. WI. 7420.

PRESIDENT VALET SERVICE. "while you wait," quality work, complete satisfaction. 5514 Conn. ave. WO. 6663.

SIMMON'S Beauty and Barber Shops, 7004 Georgetown rd. Bradley 72—WI. 6367.

WM. REUBEN PUMPHREY 7005 Wis. Ave. FUNERAL HOME. WI. 2200.

BRIGHTWOOD

PAPERHANGING, painting. Reasonable. Work guaranteed. Estimates. Dist. 6716.

ARMSTRONG SHADE SHOP. Window shades; shades reversed, 10% off with this ad Phone RA. 4346 for est.

COLUMBIA HEIGHTS

FUR and cloth coats remodeled, relined and renov. Latest styles. Geracy's, Inc., 2801 14th st. nw. GLAZING FREE!

PAINTER, responsible mechanic; special prices for kitchen and bath. AD. 0655.

The Washington Post

CLASSIFIED ADVERTISING LOCAL RATES

For Washington and Points Within 50 Miles of the District of Columbia. The following rates are for consecutive insertions:

1 time......19c per line.
3 times......18c per line.
7 times......15c per line.
13 times......13c per line.

The one-time rate applies on skip ads or irregular insertions.

OUT-OF-TOWN RATES.

Ads from points more than 50 miles from the District of Columbia are: 1 time, 21c per line; 3 times, 20c per line; 7 times, within 30 days, 17c per line.

When computing the cost of an ad kindly estimate 5½ average words to a line.

Rates for special classification and yearly contracts furnished upon request.

The Washington Post reserves the right to edit, revise or reject any classified advertising.

Misclassification of ads not permitted.

The Washington Post will not be responsible for more than one incorrect insertion on any order.

Kill Orders or Corrections before insertions (excepting Death Notices) cannot be made unless ordered before 6 p. m. daily or 4 p. m. Saturday for Sunday.

The Washington Post strives at all times to prevent insertion of fraudulent or misleading advertisements. Information concerning any ad that proves misleading or fraudulent will be appreciated.

Phone NAtional 4200
Ask for an Ad-Writer

THESE DRUG STORES WILL TAKE YOUR WANT AD. DAY AND NIGHT.
Alaska Ave. Pharmacy, 7806 Alaska Ave.
Chevy Chase Pharmacy, 5510 Connecticut Ave.
Garfield Park Drug Store 311 15th St. S.E.
Hailstork Pharmacy, 732 2nd St. S.W.
Imperial Pharmacy, 2624 P St. N.W.
Johnson Pharmacy, 600 3rd St. S.W.
Jolson Pharmacy, 5000 First St. N.W.
Kingman Park Drug Store, 1917 Benning Rd. N.E.
Matthews Pharmacy, 1257 South Capitol Street.
Modern Drug, 1300 11th St. N.W.
Novelty Store, 1601 11th St. N.W.
O'Donnell's Drug Store, Wisconsin Ave. and P Street.
Park View Pharmacy, Georgia Ave. and Park Road.
Paul's Drug Store, 901 Fourth St. S.W.
Smoot Pharmacy, 1548 N. J. Ave. N.W.
Standard Drug, 1748 7th St. N.W.
Suter's Drug Store, 1841 Columbia Road.
Williams Pharmacy, 501 First St. S.W.

Lost and Found 1

You can phone your "Lost and Found" ads to The Post until 11 p. m. for insertion the following morning. For the Sunday Post, Saturday, 4 p. m. ("Found" ads are published free.)

BRING or report deserted, stray or lost animals to the Animal Protective Association. AT. 7142.

CAT, black, female; invalid's pet; Oct. 10. 1400 16th st. nw.; rew. DU. 1612.

DIAMOND SAPPHIRE RING. REWARD. DUPONT 2595.

DOG—White setter, brown spots; tag 23604; Chevy Chase. Reward. CL. 1874.

ENGLISH SETTER, black and white; lost vicinity Georgetown Hospital; black face and ears, 2 large black spots on body; well-feathered pet; gun-shy; reward. WI. 3504.

FOUND—Male poodle in Petworth, call COlumbia 2942-J.

FOUND, gray and black cat. Rev. Richard Ashford, 9300 Georgia ave., Silver Spring.

Post Classified Ads—National 4200.

Lost and Found 1

IRISH SETTER, lost, red, well-feathered pet, vicinity Wesley Heights, Friday, November 11. Liberal reward. EM. 0564.

LOST—Gold wrist watch, between 1707 Col. rd. & corner of K st. & Conn. ave. 2:30 p. m., Nov. 2; or on Lincoln Park st. car; $3 reward; No. 6 Kendall Green ne.

POLICE PUPPY, female, about 4 months old. Call at 709 Eye ne.

RAT TERRIER, 5 mos., yellow; black nose; white left front leg; lost vic. 21st and N sts. Reward. WEst 2727.

SETTER, MALE, black ears; body mostly white with small black spots; collar and rope; lost vicinity Mount Pleasant; reward. COl. 5879.

Personals 3

COMING Civil Service examination for stenos. and typists. Typewr., all makes, late models. Write for reserv. applic. Pay only $1 at exam. for use of typewr., table and chair. Box 17, Wash. Post.

DENTAL PLATES REPAIRED "while you wait." Med. Dental Laboratories, Rm. 802, Westory Bldg., 14th & F st. nw. NA. 0773

FALSE TEETH REPAIRS while U wait. Emergency Laboratories, 605 14th st. nw., Room 902. ME. 1833.

HEMORRHOIDS (piles) eradicated by my own methods, results effective for a lifetime or money back. Write for booklet. No drugs or surgery. DR. SOMMERWERCK, 1365 Columbia rd. AD. 0388.

NATIONALLY known author and journalist, now residing in Washington, will collaborate in revising or rebuilding your story, biography or literary article; or will criticize and correct script. For appointment write P. O. 3167 Washington.

OAK Retreat. Col. Estate. Convalescents, chronics, invalids. Rockville, KEn. 780.

SAVE $125 EACH On 3 choice cemetery lots in Catholic section of beautiful Cedar Hill. Excellent investment as the price has been reduced from $550 to $425 for quick sale. AT. 4800. Mr. TYLER.

Roofing ETERNIT ASBESTOS SIDINGS RU-BER-OID Rock Wool HOUSE INSULATION. A Product of the Ruberoid Co. Estimates Free—Terms if Desired. ENTERPRISE ROOFING COMPANY, District Coal Bldg., 2020 R. I. Ave. N.E. POT. 0200.

Motor Travel 10

WASHINGTON Auto Travel Service. Share expense plan. 1130 14th st. nw. DI. 0889.

WOULD like to contact party driving to Atlanta, Ga., Nov. 14 or 15; share expenses; can drive. EM. 4043.

Help—Female 11

Women—If you don't find your position in the Help Wanted Column today—place a "Situations Wanted" Ad in The Post. A 3-line ad costs only 19 cents.

LADIES with business or personal contacts who desire to make $50 to $150 mo. extra in spare time before Christmas. REAL SILK, 1427 Eye st. nw.

TELEPHONE solicitor; experienced; unlimited phone. CL. 5751.

WAITRESSES, over 21, experienced only need apply. 319 G st. nw.

WOMEN, aged 35 to 50, working three to four hours daily. 715 9th st. n.w.

TELEPHONE SOLICITOR. Experienced, who can get results. Unlimited phone necessary. Phone ME. 2064.

Help—Male 12

Men—If you don't find your position in the Help Wanted Column today—place a "Situations Wanted" Ad in The Post. A 2-line ad costs only 19 cents.

AGENTS, OPERATORS, Canvassers—We have over 2,000 fast selling articles; notions, razor blades, cosmetics, Christmas cards. Lowest prices. Naiman Sales Co., 1011 7th st. nw.

BARBER, white, first class. 1201 Eye street southeast.

BARBER—Steady job. Apply 732 Fifth street northwest.

BARBER—White; first class. 5 H st. nw.

BOOTBLACKS (2); good pay and tips. 1733 Pennsylvania ave. nw.

DISHWASHER—At once, to operate electric washer; some experience. Weaver's Restaurant, 5914 Ga. ave. nw.

EXPERIENCED rug and carpet salesman acquainted locally, for retail and contract work. Straight salary. State full qualifications. Replies treated confidentially. Write Box 1, Washington Post.

MAN, married, with car; must be experienced in sewing machine business. 927 F st. nw. Ask for Mr. Reynold.

MAN between 25 and 35 with car as sales and service man. Good steady position. Salary and commission while in training. See Mr. Harris, 3337 Conn. ave. nw. No floaters, please.

PRESSER, experienced, at once. Art Valet Shop, 1308 North Capitol st.

SALESMAN, 25-35, for high-class real estate work; must be of good habits, highest character, well educated; pays commission only. State details. Box 25, Washington Post.

TAILOR, first class, for alterations. 1534 Wisconsin avenue.

YOUNG MAN, high school graduate, to work three evenings each week in office of downtown business college in exchange for day school tuition. Send snapshot with application. Address Box 23, Washington Post.

AN INVITATION AND A CHALLENGE TO MEN WHO ARE NOW SUCCESSFULLY SELLING DIRECT TO THE CONSUMER.

We believe we have the best house-to-house selling proposition in the country. If you can sell direct to the consumer and are now earning a fair income, we would like to talk to you.

We believe we can prove to you how, with the same time and effort you now spend in your present work, our percentage plan will pay you more money, not only today, but for many years to come.

Our only restrictions are that you have a neat appearance, that you are willing to put in a full day's effort, and that you will be able to supply us with character and sales references from your last three employers.

Accept our challenge. Learn more about this plan. Gamble a few minutes this Sunday morning and see our Mr. Goldman at the Houston Hotel, 910 E st. nw., Room 811, on Sunday, November 13, 1938, 10 a. m., for more details about this great opportunity.

COUPON MEN Choice of Christmas offers. Best proposition in town. Commission and bonus guaranteed. Warner's Studio, 1317 F st. nw., Room 301.

AUTOMOBILE MEN! 3 men experienced in selling used cars in low-medium price class. Only men willing to sell high-grade cars for above average pay need apply. See Mr. Cornell, Lincoln-Mercury Division, Steuart Motors, 3d and H sts. ne.

Help—Male-Female 13

COUPLE, white or colored, experienced, cook - chambermaid; butler - houseman, some driving; only those with A-1 references need apply. Give full particulars and salary expected. Box 28, Washington Post.

Employment Agencies 14

RUPHER'S Employment Agency can furnish colored domestic help; ref. DE. 3551.

Situations—Female 16

DRESSMAKER desires alterations; dresses shortened, 50c; fur coat relined. DI. 7148.

TYPIST, dictaphone opr., wishes position. Experienced and capable. DU. 1710.

Situations—Male 17

GRADUATE male nurse, expd. first aid, desires connection. Call ADams 7281.

Instructions 19

BE a telephone operator-receptionist; brief training course. Miss West, PERSONNEL SERVICE, 1311 G st. nw. NAt. 2114.

SHORTHAND touch typing, bookkeeping, spelling, let. writ., calculating mach. Position. BOYD SCHOOL, 1333 F. NA. 2340.

LEARN BEAUTY CULTURE, WARFLYNN BEAUTY COLLEGE, 1018 Vermont Ave. DI. 1762.

Money-to-Loan 26

ON diamonds, watches, jewelry, silverware, etc., no adv. arrangements necs., lowest int. rates, Rosslyn Loan Co., Rosslyn, Va.

Post Classified Ads—National 4200.

Real Estate Loans 27

MONEY AVAILABLE at prevailing rates for first mortgage loans. Louis P. Shoemaker, 1719 K st. nw. NA. 1166.

LOANS TO HOME OWNERS No delay. Low rates. Easy terms. We also purchase collateral and indorsed notes. SECURITY FINANCE CORPORATION, 838 Investment Bldg. District 8672.

Rooms—Furnished 30

ABBEY PL. N.E., 1135—Nr. 1, bet. 3 & 4 sts. Pleasant rm., $4. AD. 2855-R.

A COMFORTABLE large studio room; fireplace; service; also smaller. 1733 N nw.

ALTURAS (1509 16th st. nw.)—Comfortable rms., nr. showers; fireproof bldg.; daily maid and 24-hr. el. ser.; $4 wk. up.

AMERICAN University Park (4347 Warren nw.)—Large, attractive room; beautiful new detached house; all new furniture; two baths; phone; garage optional; two in family; Gentile; men; $25 month.

AN IDEAL RM., newly furn.; twin beds; auto. heat; nr. bath, shower; $25 single; $30 double. 4224 4th st. nw. GE. 4855.

APT. 34, 2129 18th st. nw.—Large room for 1 or 2; priv. home; $20. DUp. 1672.

ARIZONA HOTEL (310 C st. nw., 1 square off Pa. ave.)—Neatly furn. rooms; lobby; plenty baths showers and hot water; $3.50 wk. up; transients, 50c and 75c.

A QUIET homelike room, opposite Wardman Hotel; elderly man or 2 college boys. 2700 Conn. ave. AD. 8206.

BELMONT RD. NW., 1807—Well-furnished room, new innerspring mattress. All conveniences. Free telephone. CO. 5381.

BELMONT RD. NW., 1821, nr. 18th-Col. rd. Attractive rm., suitable 1, 2. AD. 4874.

BROOKLAND (712 Monroe St. N.E.)—Room for 2 gentlemen, next bath, private home; near transp.; home cooking; $35 ea. PO. 5585.

BROOKLAND (3503 10th St. N.E.)—Near Catholic Univ.; single rm., $15; double, $25; use phone, kitchen priv. DEc. 1176.

BUSINESS woman desires rent to another 1 rm., balcony, priv. ent.; semipriv. bath; modern nw. apt. CO. 7744, Apt. 413 East.

CALIFORNIA ST. NW., 1873—Bright single warm front rm.; reasonable. DU. 6713.

CAPITOL HILL—30 6th st. se.—Large home like front rm., near bath; c. h. w. Suitable 1 or 2. AT. 0953.

CALVERT NW., 1855, Apt. 35—2 pleasant rms., $16-$21; well heated, well kept; kit. privileges; phone.

CATHEDRAL AVE., 2704, Just off Conn. Ave.—Room for lady, near bath; private home; unlimited phone; $22. AD 8475.

CHEVY CHASE, D. C.—Single front rm.; ½ block Conn. ave.; Gentile; $20. EM. 5043.

CHEVY CHASE, D. C.—Large room, private shower bath; $25; block Conn. ave.; gentleman. WO. 2327.

CHEVY CHASE, 5300 28th st.—Rm., priv. lavatory. $15 mo. EM. 3638.

CHEVY CHASE, D. C.—Refined home; front corner bedroom, private bath, shower; garage; $35. Gentleman. CL. 7568.

CHEVY CHASE, D. C.—Master bedrm., twin beds, private shower; auto. heat, hot water; $35; garage. EM. 0192.

CLEAN room, next bath; c. h. w.; gentleman; $18 mo. 1846 16th st. nw.

CLEAN 1-room apt.; priv. entrance; $5 week. 2544 14th st. nw. See janitor.

CLEVELAND PARK, 2918 Porter st. nw.—Comfortable front room, near bath; off Connecticut ave. Lady. $18. CL. 2380.

CLEVELAND PK. (3421 34th pl.), off Newark, 1 sq. bus; large cor. rm.; shower; $20. Gentleman. EM. 0361.

CLEVELAND PARK—Attractive large 2d-floor front rm., 3 windows, large closets, next shower bath. WOodley 3085.

CLEVELAND PARK—Entirely private, comfortably furn., cheery suite, 2 bedrms., bath; priv. home; gentlemen. EM. 5969.

COLUMBIA RD. NW., 1323—Rm., next b.; innersp. mattr.; kit. if desired; adults.

COLUMBIA RD., 1834—$3 wk., clean, outside rms.; 4 baths; men. AD. 10213.

COMFORTABLE south front room; detached house; cross-ventilation; oil heat; refined home; breakfast opt.; gentleman; $15, $20 mo. 1767 Lanier pl. CO. 1526.

CONDUIT RD., 4511—Large, well furn. rm. next bath; 1 or 2 gentlemen preferred; private home; near bus. WO. 8718.

CONN. AVE. NW., 1834—Very comfortable double room, twin beds, large closet, running water; plenty of heat.

CROMWELL TER. NE., 201 (nr. C. U.)—Beautifully furn. rm., phone in rm., auto. heat, c. h. w., part of laundry incl. A real home. $30. Breakfast opt. DE. 4564.

DOWNTOWN 541 21st nw.—Sgle. r., innerspring mattress; phone; $18.50. DI. 6428.

DOWNTOWN, 1118 9th nw.—Clean, warm sgle., dble. r.; quiet house; men; $2.50 up.

DOWNTOWN, 1242 12th st. nw.—Room, $3 week up; plenty heat and hot water.

DOWNTOWN, 1336 Mass. ave., Apt. 2, over drug store—Large front; 1 or 2; nr. bath.

DOWNTOWN (N st. nw., 1439)—Well furnished room, newly decorated; c. h. w.; near bath; $4 week.

DUPONT CIRCLE, 2112 O st.—Lge., bright, comfortable; every conv.; handsome private home; references. NOrth 1391.

EVARTS ST. NE., 1245—Off 13th and R. I. Cozy front room, $4. DE. 5818-J.

EXCEPTIONALLY desirable single room; semibath; private home. $25. 1715 Riggs place nw. NO. 2742.

EYE ST. NE., 1125—Clean, comfortable frt. rm.; priv. home; $6 single; $8 double.

G ST. NW., 2028—Large room, twin beds, basin with mirror; closet, built-in shower in room; $30 mo.; gentlemen.

GALLATIN ST. NW., 415—Double rm., next bath; cedar closet; conv. bus. GE. 4605.

GRAFTON HOTEL (1139 Conn. ave.)—Offers beautiful surroundings and personal comfort to each guest. Single rooms, $7.50-$8.75 week up; $30.50 month up. Double rooms, $4.50-$5 week up per person; $35.50 month up.

HOBART ST. N.W., 1605, off 16th—Beautiful front; innerspring mattress; mod. home. CO. 6750.

HOWARD ST. N.W., 1434, Apt. 25—Cheerful single rm., $22.50 mo. AD. 8950-J.

INGRAHAM ST. NW., 417—Master bedrm.; pvt. shower; phone; conv. trans.; $30 mo.

INGRAHAM ST. NW., 319—Sgle., dble. with or without board; conv. bus. GE. 6529.

IRVING ST. NW., 1630, Apt. 4—1 or 2 gentlemen; large room, twin beds; meals optional; good transportation. AD. 2238.

KENNEDY ST. NW., 1307—South. rm., $15 single, $12.50 each double.; twin beds.

KENYON ST. NW., 1307—Large, bright front rm.; twin beds; very neatly furn.

LAMONT NW., 1842. 4-5 young people share 2d-fl. rms., bath; $12 mo. ea. AD. 10027.

LARGE room for living or office; gentleman; light and heat furnished. Apply Sherby's Market, 401 7th st. nw.

LONGFELLOW ST. NW., 1323—Large single room; vicinity 14th and Colorado; free phone; private home; $21. GE. 3201.

MASS. AVE. NW., 3827—Comfortable room for gentleman; refined home; near bus. cars. WO. 0542.

MASS AVE. NW., 2110—Lovely warm l. h. k. room; next bath; unlimited; phone.

MONROE ST. NW., 1456—Beaut. 2d fl., nx. bath, porch, $16; basement, gent., $8 mo.

MT. PLEASANT, 1731 Kilbourne pl. nw.—L. h. k. room, running water, $5 week.

MT. PLEASANT—Lovely sgle. or twin bedrm., $25-$30; oil heat; ice water same fl. For comfort, convenience, call CO. 6789.

MT. PLEASANT, 3145 17th st.—Large rms., clean, comfortable, attractive home; 1 with inclosed porch; suitable 3; $3 up.

N ST. NW., 2101—Apt. 8. Well-furn. single room; innerspring mattress; unlimited phone; $20 month. NO. 7723.

N ST. NW., 1427—OPENING ROOMING HOUSE; all rooms neatly furnished; $15 and $20. DE. 0978.

NR. CATHEDRAL, 3406 Lowell st.—Owner's home; well-furn., sunny front rm., exclusive use of bath; gent only.

NEAR Conn. ave. and Ordway (3420 29th st.)—Comf. rm., pri. home. Woodley 8995.

NR. BUREAU of Standards, 3717 Warren nw.—Large front rm., priv. lavatory, shower; gentleman; $20. EM. 6496.

NEAR COLONIAL VILLAGE—Large front room; 2 men or couple; reas. WA. 6348.

NEAR 16th and Park rd. nw.—Large front room; twin beds; priv. bath; $30 mo.; garage optional. AD. 7698.

N. H. AVE. NW., 4205—Priv. home; large front rm., 2 exp.; $4 wk.; gent. CO. 3533-J

NICELY furnished room adjoining bath; reasonable. 1024 Wisconsin ave., Apt. 1.

QUACKENBOS ST. NW., 312—Master bedrm., private shower; oil heat; bus service; $25 single; $30 double.

R ST. NE., 18—Lovely front rm., 2d floor; 2 closets, c. h. w.; near bath. Refined couple or lady. Share kitchen if desired.

R. I. AVE. NW., 1709—Large single rm., semiprivate bath; lady. DI. 3995.

RODMAN RD., N. W., 2700—2nd house back of Broadmoor Apt. in woods; lovely large corner room, twin beds, private bath, quiet, conv. location. CL. 5718.

S ST. NW., 3541—Large front rm., well furnished; suitable 2 men; bus at door; $25. WOodley 8830.

SEATON PL. NW., 35, off North Capitol—Single or double, $15, $20; board opt.; a. m. i.; garage. DEc. 0499-W.

Post Classified Ads—National 4200.

Rooms—Furnished 30

SHEPHERD PARK, 1436 Holly st. nw.—Private detached home; front rm., next bath; $30 mo. RAndolph 4236.

TAKOMA PARK, D. C.—Master bedrm.; new home; private bath, shower; empl. couple or gentlemen; $30. GE. 3203, eves.

THE WESTMINSTER (1607 17th St. N.W.)—Warm, comfortable rms., single, $5-$6, with running water, $6.50; doubles, $8 up. Plenty hot water; showers; elevator.

UPSHUR ST. N.W., 1715—Well furn., twin beds, running water, garage; men.

WESTCHESTER—Lovely front rm., unlim. phone; family 2 adults; gentleman; $35. Box 26 Washington Post.

5TH ST. NW., 5811—Beautiful front rm., modernistic furn.; priv. home; bus at corner. $7 single, $9 double. GE. 6493.

5TH ST. NW., 5813—One room; private bath; bus at door; built-in garage; $20; Without garage, $15.

13TH ST. NE., 4307—Attr., adj. bath, shower; priv. home; oil heat; nr. bus; breakfast optl. $4.50 wk. DU. 0473.

16TH ST. NW., 1730—For lady. Single rm., south and west exposures; h.-w. h.; semi-private bath. Reasonable.

18TH NW., 1625 (Apt. 58)—Well-furn. rm. for gentleman in bachelor apt.; private entrance; bath; telephone; $30. DE. 3825.

19TH ST. NW., 2015—Single and double rooms; showers; oil heat; convenient car lines and bus. Also 2-room apartment. Frigidaire and sink. Call after 6:30 and Sundays. DUpont 7020.

20TH NW., 1726—Warm, sunny room, next bath; double or single; use phone.

2402 37TH NW—Rm., twin beds, next bath, shower, $25 for 2. EM. 9298.

1850 Wyoming Ave. N.W. Large, bright room, big closet, private home, convenient transportation. $25.

3831 CATHEDRAL AVE.—Master bedroom, twin beds, shower; also single room; convenient transportation. Phone EM. 5741.

THE VIVIAN
1723 G st. nw.—100 newly furnished rooms, innerspring mattresses; singles, $5.50 up, doubles, $4 per person up. Modernistic furnishings; elevator, maid service; nr. showers right downtown.

N ST. NW., 1758 AT CONN.
NEAR MAYFLOWER HOTEL.
Large, well-furnished double rooms; many windows, open fireplaces; first-class management by owner, catering to select clientele. ME. 4780.

Housekeeping Suites 30A

BETHESDA (412 Georgetown Rd.)—2 furnished l. h. k. rms., private bath; gas, elec.; unlim. ph.; empl. pref.; refs.; $45.

NEWTON ST. NW., 1528—Large front l.h.k. room; bright, warm; convenient location; telephone; $6.50 week. CO. 1569-J.

OTIS ST. NE., 2412—1 room, kitchen; partially furnished; $30.

12TH ST. NW., 1335—2 base. rms., $5; 2 l.h.k. rms., run. water, $5.50. DE. 2969-W.

17TH ST. NW., 1826—3 rms., kit., bath; oil heat; suitable 4, employed; $65.

Fur. or Unfurn. 31

BETHESDA, 4416 East-West Highway—Entire 2d floor, 2 large rooms, tile bath; c. h. w.; reasonable. WI. 6220-W.

Rooms—Unfurnished 32

E ST. NE., 1382—Front room, kitchenette; adults; private home; $6.

EUCLID ST. NW., 1368, Apt. 44—Large airy rm.; elevator; cafe; reasonable.

QUACKENBOS ST. NW., 512—2 l. h. k. basement rms., lavatory, oil heat; bus service. Private entrance. $28.50.

SHERRIER ST. NW., 5609—Entire 2d flr., 3 rms., h.k., gas, elec. included. EM. 0270.

4TH ST. NE., 829—Two l. h. k. rooms, adjoining semipriv. bath; gas, heat, light furn; 1 or 2 adults. AT. 0013.

Suburban Rooms 33

ARLINGTON, VA., 4641 N. 23d st.—Large furn. rm., $25; garage optional. WA. 9095.

ARLINGTON, VA. (1801 N. Bryan st.)—2 unfurn. rooms in 6-rm. bungalow. 1 or 2 adults; home privileges. Oxford 1012.

ARLINGTON, VA., 816 18th st. South. priv. bedrm. for couple, housek., 1-2 g'tlemen, oil heat, c. h. w. Jack. 1922-W.

ARLINGTON—Newly furn. studio room; oil heat; near bus. WAlnut 7635.

ATTRAC. frnt. rm., 1 blk. Clarendon; bus; prv. home; semipriv. bath. WA. 3360-J.

AURORA HILLS—First floor; sunny bedrm., next bath, 814 S. 24th st. JA. 1847-W.

BETHESDA, MD., 8616 Garfield st.—New home, large twin bedrm., newly furn.; 2 closets; privileges; reas. WIs. 7076-W.

BRENTWOOD, MD.—Attr. rm.; quiet home; 20 min. downtown; gentleman. HY. 258.

6022 N. WILSON BLVD.—Attractive rm.; a. m. i.; kit'te; $3.50. Falls Ch. 856-F2-1.

1810 N. DANVILLE ST. (Lyon Village)—1 single and double bedroom, nicely furn.; ½ blk. bus. Apply or ph. Oxford 2371-J.

8618 GARFIELD ST., BETHESDA—2 furn. rms., single or double; new home and furniture; transportation incl; meals optional; reas. WI. 6902-W.

Room and Board 34

ATTRACTIVE home; refined surroundings; 2d fl., dble. or sgle. rm. 3360 16th st. nw.

CLIFTON ST. NW., 1420—EXTRA LARGE front rm., suitable 2, 3; food for discriminating people; rates reasonable. COL 3387-J.

CLIFTON ST. N. W., 1447—Attractive front, twin beds, 5 windows, reas.; good board optional.

DOWNTOWN, 804 21st St. N.W.—Single fr. rm.; gentleman; tasty food. RE. 2209.

DOWNTOWN, 1501 Mass. ave. nw.—Det.; unequaled food; $32.50 up. ST. 9558.

DOWNTOWN, Pa. ave. nw., 2402—Lovely single, dbl. rms.; twin beds; excel. home cooking; walking dist.; gents.; $30 mo.

DOWNTOWN—Young men; nicely furnished single, double rooms; excellent meals; $25 up. 1326 Vermont ave. nw.

DUPONT CIRCLE—Jewish man to share rm. with another; board opt. NO. 10233.

DUPONT CIRCLE, 2015 Mass. Ave. NW.—One single, one double rm. DEc. 5937.

FRENCH family offers studio room to paying guests; corner home; good neighborhood; walking distance. DUpont 0458.

HOLBROOK ST. NE., 1221—3 rms., kit., bath, refrig. furn.; newly dec. AT. 8717.

INGRAHAM ST. NW., 1401—Twin bedrm., connecting shower; congenial home for young ladies; fireplace, recreation room, laundry privileges; excellent food: $42.50-$45; also vacancy for young man. $35.

IRVING ST. NE., 1916—Well furnished room, next bath, for employed mother, and care of child during day; near school and transportation. DE. 0626-W.

KALORAMA RD. NW., 1848—Refined homelike priv. residence; double rms., twin beds; unlim. phone; exc. meals. CO. 1432.

KILBOURNE PL. NW., 1712—Sing. rm., priv. h.; well-cook. food.; $32.50. CO. 9658

MADISON ST. NW., 1214—Lovely double bedroom, twin beds; southern exposure, opening on private porch, overlooking garden; refined private home; splendid transp. express bus. GE. 4271.

MD. AVE. NE., 659—Bright single room; excellent food. 3 meals; meals optional.

MD. AVE. NE., 326, Capitol Hill—Front, single; family meals; $7. AT. 5235.

MASTER bedroom, unusually well furnished, private bath, also single. Delicious meals assured. 2009 Wyoming ave. nw., off Conn. ave., nr. Col. rd. PO. 5150.

MASSACHUSETTS AVE. NW., 1776—A distinctive home for young people in an unsurpassed location. Reasonable.

MT. PLEASANT (3031 Park rd. nw.)—Front studio room for gentleman; next bath; board optional; reas. AD. 5815.

MT. PLEASANT, 1836 Lamont nw.—Beautifully furn. single or double rm.; priv. home; delicious food; $32-$35. CO. 8633.

N ST. NW., 1728—Double communicating rooms with private bath; also single rooms; exceptional meals.

OFF 16TH (1438 Kennedy St. N.W.)—Detached guest home for refined young lady to share room; tasty food, variety.

PETWORTH, 409 Delafield pl. nw.—Newly decorated front room; next bath; private home; good food; home priv. RA. 1986.

QUE ST. N.W., 1736—Nicely furn. rm., twin beds, pleas. surroundings. $36 up.

SHEPHERD ST. NW., 1317—2d floor, newly furn. front rm. for 1 or 2; home cooking; ½ blk. trans.; new manag. CO. 0079-J.

THE MANSION CLUB
2230 Mass. ave. Beautiful bed-living rms., large closets, semi-private bath; 2 vacancies for girls. Distinguished neighborhood; best food; home privileges.

16TH ST. NW., 1327—Single, double or triple room; one with private bath; innerspring mattresses; unexcelled food; walking distance; $35 up.

16TH ST. NW., 3145—Beautiful front room for 2 or 3; 2 expos.; priv. or semi-bath; elevator; unexcelled food; $100-$120.

BEGIN AND END YOUR SEARCH AT 1901 R ST. N.W.
For pleasant front studio rooms with private or semiprivate bath. Near Dupont Circle. ½ block from Conn. ave. PO 1936 or DU. 7751.

Post Classified Ads—National 4200.

Room and Board 34

21ST ST. NW., 1812, nr. Dupont Circle and Mass. Ave.—A homelike place for ladies and gentlemen; attractive rooms, excellent food. Reasonable.

KENYON TERRACE
1801 KENYON ST. N.W.
New, just opened. Three vacancies. Exclusive, but not expensive. ADams 4483.

Children Boarded 35

ATTENTION, MOTHERS! Children boarded; exc. care; finest meals, lg. yard. LI. 0037.

EXP. mother; vac.; child up to 6 yrs.; nourishing meals; play yd.; $25 mo. WA. 2290.

Apartments—Furnished 45

ADJERLON, Apt. 208, cor. 16th and Sheridan—New bldg.; girl share 2 rms., kit., bath, complete, $35; refs. exch. RA. 0687.

ALTO TOWERS, 3206 Wisconsin ave. nw.—Attractive 2 rms., kit., bath, $85; south and west exp; 5th fl. Emerson 4801.

APARTMENTS WANTED, furn., unfurn. We have the clients; all sizes, prices. 1010 Vermont av. nw., rm. 217. Na. 3384.

AT PARK LEE, 1630 Park rd.—Excellent loc.; 1 & 2 large, attrac. rms., spac. dress. rm., din., kit., bath, shower; Frig.; elev.; $47-$67. AD. 3382 or CO. 3019-J.

AT WARDMAN PARK HOTEL—2 rms., k., b. apt. to share with refined business woman; $45. CO. 2000, Ext. 312A after 6.

ATTRACTIVE 1 rm., kit., b., $30-$35; 3-rm. basement apt., $25-$30; 1 rm., l. h. k., $18-$20. For information call EM. 2574.

ATTRACTIVELY arranged housekeeping apts.; 1, 2 rms., kit., priv. bath; $45-$50; gas, elec., refrig. incl.; also rms. MERRILL MANSIONS, 1361 Fairmont st. nw.

CALIFORNIA ST. NW., ½ west Conn. ave. Living rm., dinette, kit., bedrm., bath with shower; completely furn.; $65. Mgr. DU. 1674.

CHINESE ATMOSPHERE—Artistically furn. 2 rooms, bath, improvised kitchenette, Frigid., 2 large closets. $47.50. Maison D'Art, 1741 R. I. ave. (off Conn. at M.)

CLEAN, comfortable, newly dec. 2 rooms, priv. bth., frig.; all conv. 507 6th st. nw.

CLEAN 1-2 rms., kit., Frigid.; gas, elec.; $5, $8, $12 wk. 2544 14th nw. Janitor.

CLIFTON ST. NW., 1474—Attractive furn., cheerful 2-rm. apt., elec. refrig., gas, elec., c. h. w. Gentile. Adults. $35.

CLIFTON MANOR, 2514 14th st. nw., 1 room, kitchenette, tile bath with shower; parquet floors; 24-hour elevator and switchb'd service; frigidaire; $50 to $55.

COL. RD. NW., 1334—1st fl. 1-rm. apt., clean, neat; rent reas. AD. 7476.

COL. RD. N.W., 1305—Bachelor apt., 2 rms., priv. bath, suit. 2 gentlemen. $35.

COLUMBIA HGTS., 2539 13th St. N.W.—1, 2, 3 rm. apts.; a.m.i.; adlts only. $38 up.

DUPONT CIRCLE, 1620 19th st. nw.—Liv.-bedrm. and kit. apt., semibath; ideal for young lady, Govt. employe; $36 month.

FALKLAND CTS., Silver Sp., Md., 1531 W. Falkland lane, No. 340—Sublet 2 rms., kit., bath; new bldg.; playground; reas.

FRANCIS SCOTT KEY APT. HOTEL, 20th & F st. nw.—Single, day, $2; week, $12; month, $40 for room and private bath. One room, kitchen, and private bath, for 2, day, $2.50; week, $12.50; month, $45. Full service. Frigidaire, good furniture. NAt. 5425.

GIBRALTAR (2305 18th st. nw.)—1 and 2 room units; heat, light, linens and Frigidaire.

MD. AVE. NE., 618—2 rms., kitchen; furn. nicely. LIncoln 0332.

MOUNT PLEASANT, 1705 Lanier pl. nw., Apt. 105—2 rooms, dinette, k. and b.; dishes, linens; excellent condition; adults; $60.

NEAR CAPITOL, 318 A st. ne.—1 room, kitchenette, gas, elec., refrig.; $25 mo.

MT. PLEASANT (1650 Monroe st. nw.)—Comp. fur. apt., 2-r. apt. Frigid., sink; home of 2 adults. Couple only. $45 mo.

PARK RD. NW., 1654—3 attractive rooms, private bath; Frigidaire; continuous hot water; well-heated; clean.

TWO ROOMS, kitchen, dining alcove, bath, 2721 Adams Mill rd., completely furnished. Second floor front, opposite park; quiet, exclusively residential, but near 18th and Columbia rd. stores and car lines. References.

WARDMAN—Sublet beaut. wing h. k. apt.; 3 sunny exp.; overlooks park; large liv. rm., real firepl., din. rm., balcony, glass-incl. library, dble. bedr., sun rm.; winter or longer; $275 mo. Tracy. CO. 2000.

8TH ST. N.E., 717—2 bedrooms, dining rm., kitchen, private bath; heat, elec., gas, Frigidaire. Adults; $45.

19TH ST. NW., 1336—Bachelor apt. of bedrm., liv. rm., breakfast rm., storerm.; bath; gorgeously furn., including elec. refrig., linens, maid service. NO. 4588.

19TH ST. NW., 2314—English basement; 1 large oak paneled rm., 2 studio beds; kit.; frigid., priv. bath, priv. entrance; yard. ½ blk. bus and cars. DE. 3993.

Columbia Hghts. Near Park Rd. Southern exp. 2d floor, 2 or 3 room apt., l. h. k. Business women preferred. Elec., gas, heat furn. Priv. home. Refs. Ph. COl. 4668-J.

1852 COLUMBIA RD.
2 rooms, kitchen, bath and foyer, $62.50. Elec. refs., elevator, switchboard service.

1436 W ST. N.W.
THE MISSISSIPPI.
3 rooms, kitchen and bath, $60; newly furnished; convenient to transportation, schools and stores.

H. G. SMITHY CO.
811 15th St. N.W. NAtional 5904.

Furn. or Unfurn. 46

$7.50 WK. unfurn.; $8.50 furn.; steam heat, oil; 2 rms., kit., dinette, semi-basement; nr. bus. stores. 2807 Pershing Dr., Arling., Va.

The Riverside
2145 C Street N.W.
Beautiful Potomac Park Section
One and two rooms, kitchen, dining alcove and bath.
$43.50 to $75.00
May be rented furnished at slightly increased rental.
24-hour elevator and switchboard service. Resident Manager.
H. L. Rust Company
1001 15th St. NAtional 8100

Apartments—Unfurn. 47

ATTRACTIVE apartment—Southeast near Navy Yard; a. m. i.; kit., dinette, h. w. floors. 512 6th st. se.

Attractive, 3 rms., kit., b., elec., heat, gas, phone incl. Adults. 629 Princeton pl. nw.

B ST. NE., 513 (near Capitol)—Attractive 2 large rooms, kitchen, bath, all improvements; entire floor in priv. family.

BLAIR RD. NW., 7499—2 rooms, kitchen, bath; heat, gas, elec. furn. SH. 3021.

BOND APTS. (1230 New Hampshire ave. nw.)—1 room, kit., dinette, bath; 2 rms., kit., bath; Frigidaire; elevator. DI. 4790.

CALIFORNIA ST. NW., 1807—3 rms., kit., bath; front; scr. pch.; refrig. NO. 3599.

CALIFORNIA N.W., 1830—2 large rms., kit., bath, refrig.; $40. Apply Apt. 21.

CLIFTON MANOR, 2514 14th st. nw.—1 room, kitchen, tile bath with shower; parquet floors; 24-hour elevator and switchb'd service; frigid. $37.50 to $42.50.

CONDUIT RD. N.W., 5501—2 rooms, kit., bath, screened back porch, all modern improvements. CLeveland 2086.

CONN. AVE., 1611—2 lge. rms., kit., bath, $52.50; very attractive; immed. poss. See janitor or call NO. 6252.

COPLEY COURTS (1514 17th st. nw.)—Wind-ventilated, elevator building; electricity, refrigeration, gas, switchboard included in rent; cor. apts.; 2 large rooms, connecting bath, large closets, kitchen, foyer. $80.50-$82.50. Res. mgr.

DOUGLAS ST. NE., 2007—Priv. entrance; 2 attractive rooms, bath, refrig., $30. NO. 6183. Key at 2015 Douglas st. ne.

DOUGLAS ST. NE., 220, Apt. 2—Two rooms, kitchen, bath, dining alcove, screened porch; oil heat, hot water included; redecorated. Rent reasonable, corner apt. DI. 2434. Steuart Bros., Inc.

DOWNTOWN—Near Library; 2 rooms, kit., bath, porch; $32.50. NA. 6680.

E ST. N.E., 508—Near Capitol; 3 rooms, bath; redecorated; h.-w. h., hot water furnished. AT. 3420-W.

FARRAGUT ST. NW., 708—3 or 4 rooms; heat, light, gas. Frigidaire furnished.

HYATTS., MD.—Bed-liv. rm., dinette-kit., bath; elec. range; utilities incl.; $30 mo.; adults only. GR. 2130-R.

INGRAHAM ST. NW., 726—2 rms., kitchen, dinette, semi-priv. bath, 1st fl. Priv. house, heat, gas, elect. incl., $47.

LYMAN PL. NE., 1630—3 rms., kit., bath, heat, h. w., refrig.; $45. See janitor.

M ST. NW., 1212—Front apt., living rm., Murphy bed; bedroom, dinette, kitchen and bath; 1 room, kitchen and bath.

Post Classified Ads—National 4200.

Apartments—Unfurn. 47

MARIETTA PL. NW., 718—2 rms., kit., bath; porch; utilities incl.; $45; gentiles. DU. 7330.

MINTWOOD PL. NW., 1862 (The Briarcliff, Apt. 402)—3 rooms, kitchen, bath and porch; first-class condition; three exposures; electric refrigeration on house current. $70. AMERICAN SECURITY & TRUST CO., NAt. 4815, 15th & N. Y. ave.

NAVAL VILLAGE nearest river, 3431 E st. nw.; 1-2 bdr., liv. r., din., k., b.; well furn.

NEW HAMPSHIRE AVE., 1833—Ideal for 4 people; corner 3 rms., kit., bath, shower; switchboard service; $70. DE. 1460.

ONE, TWO ROOMS, kitchen, dinette and bath; completely modern apartments. 830 Randolph st. nw.

OWEN PL. NE., 1106—4 attractive rms., kit., bath; heat, gar., elec. included in rent; newly redecorated; reas. AT. 4870.

R ST. NW., 3120 (The Westfield, Apt. 21)—Front rooms, kitchen and bath; electric refrigeration, $55.00. AMERICAN SECURITY & TRUST CO., NAt. 4815. 15th and N. Y. ave.

R ST. NW., 1424 (The Ripley, Apt. 44)—2 rooms, kitchen and bath and large porch; electric refrigeration; apt. in first-class condition; your inspection invited; $41.50. AMERICAN SECURITY & TRUST CO. NAt. 4815. 15th and New York ave.

RAVENAL, 1610 16th st. nw.—1 room, dinette, kit. $47.50; 2 rms., kit., $62.50 to $65; 2 rms., large foyer, dinette, kit., $75. Furn. apts. at higher rentals. DE. 3460.

ROANOKE, 1348 Euclid st. nw.—5 rms., kit., b.; Electrolux. See janitor or Apt. 4.

SEVERAL desirable apartments available. RANDALL H. HAGNER & CO., INC. 1321 Conn. Ave. DEcatur 3600.

SO. CAROLINA AVE. SE., 1247 (Apt. 4)—2 rooms, kitchen, dinette, bath, screened porch, $37.00. AMERICAN SECURITY & TRUST CO., NAt. 4815. 15th and New York ave.

THE MONTELLO (1901 Columbia rd. nw.) 2 and 3 rms., kit., bath, porch. PO. 3755.

WALKING distance downtown, 1725 17th st. nw. 2-rm. apts., large bright rms., kit., bath, foyer; so. expos., newly dec. Switchboard, elevator. Free refrig.

5TH ST. NW., 4631—2 rooms, kit., priv. bath, incl. sc. porch, refg., heat, hot wat., gas, elec. in. $50. Adults. Gentiles.

21ST. ST. NW., 1721, Apt. 5—Bachelor apartment, 2 rooms and bath, 2 closets; front apt.; $37 monthly. See res. mgr.

1133 11TH ST. NW.—4 outside rooms, kitchen and bath; Southeast corner 11th and M. Inquire at drug store.

3409 14TH ST. NW.—Attractive 4 rooms, kit., bath, Frigidaire. $50.50.

1215 TENTH ST. NW.—Front apt.; 2 bedrooms, living room, kitchen, bath; elec. refrigeration; $42.50. Inquire janitor.

NEW APT. BLDG. (Year Old)—$59.50. 4 rooms, shower, bath, 3 EXPOS.; large rooms, ample closets, locker, laundry; NEARBY VA.; res. section; 10c bus; 10 min. downtown. Other apts. from $45. McCLAINE, 2100 Wilson blvd. WAl. 9292, day, evening, Sunday.

LOW RENT
LANIER PL. N.W., 1773—Bright apt., neat bldg., 1st floor, 3 rms., kitchen, bath, porch; redecorated; good heat and service; $50. Janitor or WAlnut 9312.

122 D St. S.E.
Near Capitol.
Redecorated at reduced rent. 2 rooms, kitchen, bath; electricity, gas, hot-water heat; heat furnished; $33.50.
R. A. HUMPHRIES.
808 No. Capitol. Realtor. NA. 6731.

2145 CALIFORNIA ST. N.W.
2 rooms, kitchen, dinette and bath ....$60.00 Up
Resident Manager, DU. 1674.

1431 PARK RD. N.W.
1 room, kitchen, dinette and bath...$40.00
Refrigeration on house current.
Resident Manager, AD. 6939.

3220 CONN. AVE. N.W.
1 room, kitchen, dinette, bath $45.00
2 rooms, kitchen, dinette, bath......$60.00
Refrigeration on house current.
24-hour elevator and switchboard service.
Resident Manager, CLeveland 0764.

1702 SUMMIT PLACE N.W.
2 rooms, kitchen, dinette, bath.......$52.50
Gas, electricity included in rent.
See model furnished apartment.
Resident Manager, AD. 10480.

1615 KENYON ST. N.W.
2 rooms, kitchen, dinette, bath; Murphy bed and dressing closet...$62.50
Gas, electricity and switchboard service included in rent.
Resident Manager, CO. 8425.

4800 GEORGIA AVE. N.W.
2 large rooms, foyer, kitchen, dinette and bath.....$55.00
Refrigeration on house current.
Resident Manager, GE. 6996.

1126 11TH ST. N.W.
1 room and bath (bachelor).......$30.00
1 room, kitchen, dinette and bath...$42.50
Gas, electricity and refrigeration included in the rent.
Resident Manager, MEt. 0635.

4700 CONN. AVE. N.W.
2 rooms, kitchen, dinette, bath and porch.......$75.00
6 rooms, kitchen, 2 baths and porch.......$135.00
Refrigeration on house current. Elevator and switchboard service.
Resident Manager, CL. 0845.

REAL ESTATE MORTGAGE & GUARANTY CORPORATION.
1610 K St. N.W. NAtional 1403.

2001 16TH ST. N.W.
Upper 16th St. Embassy District
Very attractive corner apt. consisting of 3 rms., kitchen and bath; convenient to cars and buses; all rooms are large; bright, airy with commanding view of the city to the south, east and west.

1433 Col. Rd.N.W.—$36.50 up
1, 2, 3-rm. apts.; newly dec.; refrig.

NORTHBROOK
Attrac., 3 rms., kit. and bath; 2 rooms, kit. and bath; 1 room, kitchen and bath. 3426 16TH ST. N.W. CO. 7230.

1632 30TH ST. N.W.
In residential Georgetown. 1 block north of Que: 2 rooms, kitchen and bath, at the unusually low rental of $42.50.
WAGGAMAN-BRAWNER.
1700 Eye St. N.W. ME. 3860.

THE ST. REGIS
2219 CALIFORNIA ST. N.W.
Attractive corner apartment; 3 exposures; 3 rooms, kitchen, bath and porch. Resident Manager.

5040 New Hamp. Ave. N.W.
(Corner of Gallatin St.)
Modern corner bldg., attractive grounds; bus stop at entrance, shopping center nearby. 2 rooms, kitchen and bath; 2 exposures in bedroom; free refrigeration and cooking gas. $52.50. Apply resident manager. Apt. 107.

THE HILLSIDE
1415 CHAPIN ST. NW.
2 rooms, grill and tile bath......$35.00
1 room, kitchen-dinette, tile bath.... 37.50
Outside rooms, G. E. refrigeration and 24-hour elevator service. Res. manager.

THE RITZ
1631 Euclid St. N.W.
Apt. 104—2 rooms, kitchen and bath. Electric refrigeration. $55.
Resident Manager or AMERICAN SECURITY & TRUST CO. NA. 4815. 15th and N. Y. Ave. N.W.

1832 BILTMORE ST., N. W.
2 rooms, kitchen and bath $37.50

1413 GIRARD ST. N.W.
Two rooms, kitchen, bath (newly decorated), $45.00.
LEE D. LATIMER CO.,
NA. 4146 722 Investment Bldg.

1483 NEWTON ST. N.W.
3 rooms, kitchen and bath, front $50
GEORGE F. HANE, INC.
1422 F St. N.W. NAtl. 3984.

1832 BILTMORE ST., N. W.
2 rooms, kitchen and bath.........$47.50

812 10TH ST. N.W.
2 rooms, kitchen and bath.........$35.00
See janitor on premises or
J. A. McKeever Co., Inc.
1625 K St. N.W. District 9706

Get Our Apartment List.
Our cars will call and show you any of these apartments without obligation to you.
GOSS REALTY CO.
1405 Eye St. N.W. NA. 1383.

628 NO. CAROLINA AVE. S.E.
First-floor front, 4 rooms, kitchen and bath. $52.50.
GEORGE F. HANE, INC.
1422 F St. N.W. NAtl. 3984.

JOHN MARSHALL
1918 K St. NW.—1 room, dinette, large entrance foyer, kitchen, bath; $47.50. Apply res. mgr. or call ME. 1463.

Continued on Following Page.

A Small Post Want Ad Can Find a Tenant for YOUR Vacant Room

Post Classified Ads—National 4200.

Apartments—Unfurn. 47

Continued From Preceding Page.

MOULTON
1377 NEW HAMPSHIRE AVE. N.W.
One Room, Bath, Only $30.

AIRY VIEW—3415 20TH ST. N.W.
Two rooms, kitchen, pantry, bath, large hall; free refrigeration; unusually low; $70. Apply Apt. 10 or janitor.

CONNECTICUT AVE.
At 2812 Connecticut ave. nw. Just one block north of the Wardman Park Hotel. Living room with fireplace, 2 bedrooms each ideally suited to period furniture, kitchen with electric refrigeration; bath, screened porch, large, high-ceilinged rooms. $75
WEAVER BROS., INC.
Washington Bldg. District 9486.

2505 13TH ST. N.W.
3 rooms, kitchen, bath with shower, porch; corner apt.. Southwest exposure; overlooking city; convenient location, modern building; plenty closet space.

2008 16TH ST. N.W.
3 rooms, kitchen, bath, large foyer, $80.00.

2504 10TH ST. N.E.
Two rooms, kitchen, dinette, bath and porch, refrig. on house current $52.50
SEE RESIDENT MANAGER.

THE DAHLIA
7019 GEORGIA AVE. N.W.
Two rooms, kitchen, dinette, bath and enclosed sun porch $52.50
SEE RESIDENT MANAGER.
EDW. M. WILLIS
INVESTMENT BUILDING.
NAtional 7479.

1647 LAMONT ST. N.W.
5 large rooms, kitchen and bath...$60.00
See Janitor.
1830 R ST. N.W.
2 large rooms, kitchen and bath with shower; large closets $60.00
Resident Manager, NOrth 0983.
3435 R ST. N.W.
2 rooms, kitchen and bath........$37.50
Call Janitor, WEst 1593.
1208 EVARTS ST. N.E.
2 rooms, kitchenette and bath.......$40.00
Resident Manager. DUpont 7320.
MT. VERNON MORTGAGE CORP.
2nd Floor, Machinist Bldg. NA. 5536.

1840 MINTWOOD PL. N.W.
3 large rooms, bath, butler's pantry, hall, kitchen, porch.
4 large rooms, bath, kitchen, porch.
ADAMS 0539.

DOWNTOWN
½ block from Conn. Ave.
1730 M Street N.W.
A comfortable and convenient residential location; conservative tenants. Apartments have been completely renovated.
2 rooms, kitchen and bath, $50.
WAGGAMAN-BRAWNER REALTY CORP.
1700 Eye St. ME. 3860.

1316 New Hampshire Avenue
DOWNTOWN Building. Near Dupont Circle
3 rooms, kitchen and bath $77.50
4 rooms, kitchen and bath $85.00
24-Hr. Elevator and Switchboard Service.
H. L. RUST CO.
1001 15th NA. 8100

KEW Gardens
2700 QUE Street N.W.
C. J. LANKS, Manager
1 room, dinette, kitchen, bath (some with porch).......$42.50 to $47.50
3 rooms, dinette, kitchen, bath and porch $80.00
4 rooms, reception hall, kitchen, bath, porch $95.00
Free Refrigeration and Secretarial Service.
Your Inspection Invited
DECATUR 1480

214 Mass. Ave. N.E.
"THE CHANCELLOR"
CONVENIENT to Senate Office Building, Capitol, Congressional Library and Government Printing Office. Elevator and switchboard service. Resident Manager.
1 room and bath $30.00
1 room, kitchen and bath $45.00
2 rooms, kitchen and bath $50.00
3 rooms, kitchen and bath $65.00
Refrigeration on house current
OPEN FOR INSPECTION
WEAVER BROS INC. REALTORS
Washington Bldg. Dist. 9486

Economy APARTMENTS
Equipped with Bryant Gas Heaters—Large Rear Yards
Just North of Florida Ave. N.E.
1713 West Virginia Ave. N.E.
$35.00 —Apt. No. 2—Living room, bedroom, dinette, kitchen and bath; screened rear porch.
1723 West Virginia Ave. N.E.
$45.00 —Apt. No. 4—Corner apt. Rec. hall, living room, two bedrooms, dinette, kitchen and bath. Screened rear porch.
See Res. Manager, Apt. 1
1650 W. Va. Ave.—LI. 3623-R.
In Petworth
5613 7th St. N.W.
$35.00 —Apt. No. 2 — Corner apt.; living room, bedroom, dinette, kitchen and bath. Elec. refrigeration. Rear yard.
1404 K CAFRITZ Dist. 9080

An Invitation TO BETTER LIVING at 2000 16th ST. N.W.
★ LARGER ROOMS
★ Exclusive Environment

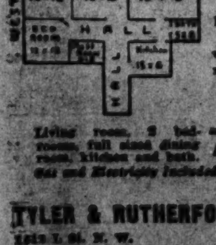

Real apartment homes. Very well arranged.
Living room, 2 bedrooms, full sized dining room, kitchen and bath. 75.00
Gas and Electricity Included in Rent
TYLER & RUTHERFORD, Inc.
1519 L St. N.W. NAt. 0875

Post Classified Ads—National 4200.

Apartments—Unfurn. 47

2714 QUARRY RD.
$45.00 ½ St. West of 16th and Col. Rd.—2 rooms, kit., bath. Free elec. refg.; attractive, conv. location. See janitor.

2800 CONN. AVE.
Featuring an unusually attractive corner apt., consisting of large living room, 2 good-sized bedrooms, kitchen and bath in beautifully decorated and pastel tints. $67.50.
WAGGAMAN-BRAWNER
1700 Eye St. N.W. ME. 3860.

2605 Adams Mill Rd.
$47.50 to $70
(At 18th and Columbia Rd.)
2 and 4 rooms, kitchen, bath and porch. Electric Refrigeration.
National Mortgage & Inv. Corp.
NA. 5833 1312 N. Y. Ave.

DUPLEX APARTMENTS
4843 NEW HAMPSHIRE AVE.
APT. 1—Living room, bedroom, kitchen, dinette and bath...... $40.00
Apt. 3—2 rooms, kitchen, dinette and bath $44.00
104 EMERSON ST. N.W.
Apt. 3—Living room, bedroom, kitchen, dinette and bath ... $44.50
REFRIGERATION.
2925 NICHOLS AVE. S.E.
Living room, bedroom, kitchen, dinette and bath $45.00
629 MELLON ST. S.E.
Apt. 3—Heat furnished. Living room, bedroom, kitchen, dinette, bath and porch $47.50
Apt. 4—Living room, bedroom, kitchen, dinette, bath and porch $50.00
WEAVER BROS., INC.
REALTORS.
Washington Bldg. District 9486.

CLIFTON TERRACE
14th and Clifton Sts. N.W.
2 rooms, kitchen and bath......$50
1 and 4 rooms, kitchen and bath ......$70 up
24-Hour Elevator and Switchboard Service
Resident Manager
H. L. RUST CO.
1001 15th St. N.W. NA. 8100

1921 2nd St. N.E.
2 rooms, kitchen and bath with shower. Screened back porch. Beautifully terraced lawns with garden furniture, shade trees and shrubbery. Convenient to shops, transportation, schools and churches. Walking distance Downtown.
Complete Janitor Service
Heat & Hot Water
Moderate Rentals
Wm. H. Saunders Co., Inc.
1519 K St. N.W. DI. 1015
"Serving Washington Over 50 Years"

THE SHELBURNE
17th and S Sts. N.W.
2 rooms, kitchen and bath $52.50
Frigidaire on House. Elevators.
HAMPSHIRE GARDENS
215 Emerson St. N.W.
Living room, bedroom, dining room, kitchen and bath.........$57.50
Frigidaire on House.
65 M ST. N.W.
1 room, kitchen and bath......$32.50
2 rooms, kitchen and bath......$37.50
3 rooms, kitchen and bath....$45 up
Electric Refrigeration.
1220 N ST. N.W.
1 room, kitchen and bath......$35.00
Electrolux Refrigeration.
1816 KALORAMA RD. N.W.
6 rooms, kitchen, bath, lavatory and porch..........$70 & $75
Frigidaire on House.
3504 13TH ST. N.W.
6 rooms, kitchen, bath & porch..$75
Electric Refrigeration.
1526 17TH ST. N.W.
2 rooms, kitchen and bath....$47.50
Refrigeration, Switchboard.
80 NEW YORK AVE. N.W.
2 rooms, kitchen and bath.......$45
Electric Refrigeration.
H.G.Smithy Co.
811 15th St. N.W. NA. 5903

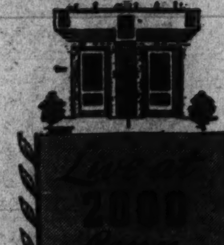

Live at 2000 Conn. Ave.
New Ultra-Modern Apts. Overlooking the City
Finest residential section in the city; excellent transportation. Modern as tomorrow. Bright, airy rooms, step-saving kitchens.
$59.50 —Large living room, dressing room with Murphy bed, combination sunroom and dining room, kitchen and bath. Available Nov. 15th.
$72.50 —Corner apt., large living room, bedroom, kitchen and bath.
$89.50 —Corner apt., large reception hall, living room, combination sunroom and dining room, bedroom, kitchen and bath.
Outside all-electric kitchens. Two beautiful lobbies. Venetian blinds. Painted walls. Parquet floors. Carpeted corridors. 24-hour elevator and switchboard.
Open and Lighted Until 10 P.M.
See Resident Manager DEcatur 9060
CAFRITZ
1404 K St. N.W. DI. 9080

NAPOLEON AND UNCLE ELBY

By Clifford McBride

Post Classified Ads—National 4200.

Apartments—Unfurn. 47

A Spacious Apartment
in a desirable and convenient location near Dupont Circle at
1363-1365 Conn. Ave.
The four large rooms, kitchen with Frigidaire, bath with a shower, are outside rooms, and a hall occupies an entire floor, in
First-Class Condition
EDWARD KOHNER
Woodward Building Nat. 4493

$27.50
1444 W ST. N.W. "SEMINOLE"
1 room, new stove; tile bath. Also 3 rooms, kitchen and bath. Free Refrigeration: $50.00. Near Meridian Park.
$42.50
501 12th ST. N.E. "SEABRIDGE"
2 rooms, kitchen and bath, 3 closets. Modern and newly decorated. See janitor for inspection at once.
$50.00
3501 13th ST. N.W. "STRATHMORE"
At corner of Monroe. Modern ELEVATOR apartment. Such a convenient location. Stores, movies all at short range. We have a SAMPLE unit furnished, so you can readily see how attractive your home can be here. 2 rooms, nice dinette, kitchen and bath. See res. mgr.
$62.50
1626 COLUMBIA RD. "CAVENDISH"
At 16th and Columbia—A beautiful 3-room, kitchen and bath unit; parquet floors; double exposure. Res. mgr. DUpont 8464.
INSPECT TODAY SURE!
THE AMERICAN COMPANY, INC.
807 15th St. N.W. NAtional 8032.

ELDON
933 L St. N.W.
Apts. of 2 & 3 r. & b., $40 and $55
1009 11th ST. N.W.
Apt., 1 r., k. and b., $42.50 to $47.50
HUNTINGTON
2715 14th St. N.W.
Apts. 5 & 6 r. & b.....$55 & $60
STERLING
1915 Calvert St. N.W.
Apts., 4 & 5 r. & b., $52.50 to $75.00
1440 RHODE ISLAND AVE. N.W.
Apts., 3 & 4 r. & b., $43.50 to $52.50
NAVARRE
217 E St. N.W.
Apt. 22, 4 r. and b.........[illegible]
1715 P ST. N.W.
Apts. 2 r. & b...............$37.50
1819 QUE ST. N.W.
Apt. 4—3 r. & b $50.00
1603 19th ST. N.W.
Apt. 4, 3 r. & b..............$45.00
THE WASHINGTON LOAN AND TRUST COMPANY
Real Estate Dept.
NAtional 3440 900 F St. N.W.

AN ADDRESS TO BE PROUD OF
Majestic APARTMENTS

MODERN
3200 16th ST. N.W.
"See This Achievement in Small Apartment Design."
New Ultra-Modern Apts.
Excellent transportation, convenient to stores and shopping district—walking distance of everything.
$52.50—Living room, dressing room with Murphy bed, combination dining room and sunroom, kitchen and bath.
$95.00—Beautiful corner apartment, dining foyer, living room, bay solarium, bedroom, kitchen and bath.
$120—Beautiful corner apt., dining foyer, large living room, bay solarium, 2 bedrooms, kitchen and bath.
Resident Manager, DEcatur 6400.
Beautiful Sun Deck, Outside All-Electric Kitchens, Venetian Blinds, Painted Walls, Beautiful Lobby, Carpeted Corridors, Parquet Floors, Modern Windows, Large Closets, 24-Hour Switchboard and Elevator Service.
Open and Lighted Until 10 P. M.
14th & K CAFRITZ Dis. 9080

Post Classified Ads—National 4200

Apartments—Unfurn. 47

Economy Values for Your Budget . . .
THE PLYMOUTH
2 rooms, kitchen and bath. $42.50
3 rooms, kitchen and bath. $50.00
4 rooms, kitchen and bath. $62.50
Attractive entrance. Enjoy the advantages of walking to work, dept. stores and theaters. Only 6 blocks to downtown.
Conveniently arranged kitchens. G. E. refrigerators, spacious closets, mirrored doors. Elevator service.
Resident Manager
1236 11th St. N.W.

Stoneleigh Court
1025 Conn. Ave. N.W. (Between K and L Sts.)
Select suites in a thoroughly modern building. Elevator and switchboard service. Newly conditioned.
Now Available
1 room, large kitchen, bath and foyer.
2 rooms, large kitchen, bath and foyer.
5 rooms, kitchen and bath
6 rooms, kitchen, bath and foyer.
Rentals from $75
See Resident Manager, MRS. POSTON, or
WEAVER BROS INC REALTORS
Washington Bldg. DI. 9486

MODERN APARTMENTS
907 Baltimore Road Silver Spring, Md.
Unusual corner apt. Living room, dinette, modern kitchen, bedroom, tiled bath with shower, basement playroom. $52.50 and $55
Rent Concession
8401 Maple Ave. Silver Spring, Md.
Living room, 2 bedrooms, dinette, kitchen, tiled bath with shower, large screened porch, and rear yard $65.00
5224 4th St. N.W.
Living room, bedroom, dinette, modern kitchen and tiled bath $50
5002 First St. N.W.
Living room, bedroom, dinette, kitchen and bath. Gas included $40.00
808 Taylor St. N.E.
Basement apt., living room, kitchen and tiled bath $27.50
Heat, hot water and janitor service included with all apartments.
Bradley, Beall & Howard, Inc.
NAt. 0271 Southern Bldg.

Downtown Apartments Near Gov't Departments
Walking Distance of "Everything" Save Car Fare and Time

Park Central
Corner 19th and F Sts.
$47.50 —Living room, portable dinette table and chairs, dressing room with Murphy bed, kitchen and bath.
$52.50 —Living room, dressing room with Murphy bed, portable dinette table and chairs, sunroom with Murphy's bed, kitchen and bath.
$62.50 —Front apt., rec. hall, living room, dressing room with Murphy bed, sunroom, dining room, kitchen and bath.
$77.50 —Rec. hall, large living room, bedroom, dining room, sunroom with Murphy bed, kitchen and bath.
See Resident Manager—MEt. 0540

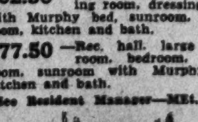

The Miramar
Corner 15th & R. I. Ave.
$50.00 —Front apt., living room, with portable dinette table and chairs, dressing room with Murphy bed, kitchen and bath.
$55.00 —Living room, with portable dinette, table and chairs, dressing room with Murphy bed, sunroom with Murphy bed, kitchen and bath.
$62.50 —Rec. hall, living room with portable dinette table and chairs, dressing room with Murphy bed, bedroom, kitchen and bath. Available Nov. 15th.
See Resident Manager—POt. 5600
FEATURES OF BUILDINGS: Frigidaire current free; 24-hour switchboard and elevator service. Radio in every apartment. Carpeted corridors.
Open and Lighted Until 10 P. M.
14th & K CAFRITZ Dist. 9080

Post Classified Ads—National 4200.

Apartments—Unfurn. 47

The Imperial
1763 Columbia Road
Centrally Located Near 18th & Col. Rd.
2 rooms, kitchen and bath. $57.50
4 large rooms, kitchen and bath. $85.00
5 rooms, kitchen and bath. $95.00
Elevator. Resident Manager.
H. L. RUST CO.
1001 15th St. N.W. NAtl. 8100

Downtown
WALK YOUR WAY AROUND
1314 MASS. Ave. N.W.
Conveniently located to the downtown shopping district and Government departments. A new, modern, practically soundproof building with units smartly arranged for convenience.
One room, kitchenette, bath and foyer...$47.50
One room, kitchen, dining alcove, bath and foyer ...$59.50
REFRIGERATION, GAS, ELECTRICITY INCLUDED
Twenty-four-hour elevator and switchboard service. Resident manager, Mrs. Ball. ME. 3477.
WEAVER BROS., INC.
REALTORS
WASH. BLDG. DI. 9486

Post Classified Ads—National 4200.

Apartments—Unfurn. 47

THE GELMONT
1835 3rd Street N.E.
1 and 2 rooms, kitchen, dining alcove and bath ....$43.50 and $47.50
Electricity, refrigeration, gas included.
Resident Manager, Mrs. Etzler. DE. 2690.
THE NORMANDIE
6817 Georgia Ave. N.W. (New Building)
1 room, kitchen, dinette, bath and dressing closet $49.50
2 rooms, kitchen, dinette and bath $55.00
3 rooms, kitchen, dinette, bath, foyer and porch............$68.50
Gas, Electricity and Refrigeration Included.
Res. Mgr., MRS. HYATT, GE. 5909.
THE WARWICK
3051 Idaho Ave. N.W.
1 and 2 rooms, kitchen, dinette and bath ....$55.00 to $73.50
Resident Manager, MISS NALLEY. EM. 6700.
2400 16th ST. N.W.
Apts. of 1 room, bath to 6 rooms, kitchen, 3 baths. Full hotel service. Dining room; garage. Fordyce C. Minnick, Mgr. COl. 7300.
MACOMB GARDENS
3725 Macomb St. N.W.
1 room, foyer, kitchen, bath dinette and dressing closet, $47.50
2 rooms, kitchen, dinette, bath and foyer $63.00
New Building—Resident Manager, Mrs. Herbert EMerson 5652.
ALTO TOWERS
3706 Wisconsin Ave. N.W.
1 and 2 rooms, kitchen, dining alcove and bath. (Some with porches) ....$45.00 & $60.00
Refrigeration on house current. Elevator.
Resident Manager, Mrs. Moonaham EMerson 8335
Apartments Open for Inspection Day & Evenings
WEAVER BROS INC REALTORS
Washington Bldg. Dist. 9486

Under Management of
H. L. Rust Company
1001 15th St. N.W.—NAtl. 8100

6313 16TH ST. N.W.
Bennett Hall. Corner of Somerset St. Very desirable apartments, nicely arranged, with large rooms and complete kitchen equipment. 2 rooms, kitchen, dining alcove and bath. $60.00
1016 16th St. N.W.
Desirable downtown location. Elevator. Resident Manager. Electric refrigeration. 3 rooms, kitchen, bath and dressing room. $75.00
4 rooms, kitchen and bath. $115.00
211 Delaware Ave. S.W.
Near Capitol and House and Senate Office Buildings.
2 rooms, kitchen and bath. Refrigeration on house current. Resident Manager. $50.00
3323 16th St. N.W.
(Corner Monroe St.) New building. 1 room, kitchenette and bath. $47.50
1831 2nd ST. N.E.
McKinley Apts., opposite McKinley Tech High School.
2 rooms, kitchen, dinette and bath. Electric refrigeration on house current. Resident manager. $45.00
3022 Wisconsin Ave. N.W.
Opposite Cathedral.
2 rooms, kitchen and bath
Refrigeration on house current. Resident Manager. $45.00
219 H St. N. W.
1 room, kitchen and bath. Resident Manager. $27.50

Blair Park GARDENS
Cross-ventilation
G. E. Refrigerators
Magic Chef Gas Ranges
Venetian Blinds
Parquet Floors
Beautiful Tiled Baths
Recreation Rooms
Plenty of Closets
Heat, Gas and Electricity (for lighting and refrigeration) included in Rent.
WEAVER BROS INC REALTORS
Wash. Bldg. DI. 9486
7700 BLAIR ROAD
A Community of Nine New Buildings in Silver Spring, Md.
At the end of the Georgia Avenue Car line, turn east on Blair Road one-half block to 7700.
Large Living Room, Bedroom, Kitchen, Dinette and Bath. $57.50
Large Living Room, Two Bedrooms, Kitchen, Dinette, and Bath. $69.50

Being Completed—Immediate Occupancy
Monte Vista APARTMENTS
39th and Davis Streets N.W.
(Only 1½ blocks to Bus Terminus on 39th St.)
Out Wisconsin Avenue to Calvert St. (½ block south of Mt. Alto Hospital), turn west on Calvert to 39th, north on 39th to buildings.
Living Room, Bedroom, Kitchen, Dining Alcove & Bath. $56.50 up
Living Room, Two Bedrooms, Kitchen, Dining Alcove & Bath. $67.50 up
De Luxe Units of Living Room, 2 Bedrooms, Junior Dining Room, Kitchen, 2 Baths, 4 Exposures, 4 Closets. $85.00
Gas, Electricity (for lighting and refrigeration) and heat included in Rent.
Full Tile Baths — Incinerator — Cross Ventilation
G. E. Refrigerators — Large Rooms — Many Large Closets
Venetian Blinds — Carpeted Corridors — Janitor Service
OPEN FOR INSPECTION DAILY
Or See Floor Plans at Office of
WEAVER BROS INC REALTORS
Washington Building District 9486

Post Classified Ads—National 4200.

Offices—Rent 50

602 F ST. NW., nr. new court and all Govt. bldgs.; heat, light, jan. serv.; $15 up. Mr. Rogers, 606 F st. nw. ME. 8352.

AVAILABLE DECEMBER 1ST
Center downtown; Evans bldg., 1420 New York ave. nw.; large suite; also single; $25 and $35; fast elevators, 24-hour service; high grade occupancy. E. QUINCY SMITH, INC., 909 15th st. nw. District 8057.

APPEALS BLDG., 5th and E nw., oppos. courts; entire floor (13 large rooms, single or en suite); heat, light, janitor serv. incl.
L. J. MILLS.
430 5th St. N.W. NAt. 4561.

Air Conditioned
NORMANDY OFFICE BLDG. 1626 K ST. N.W.
Washington's newest and most modern office building, equipped to give its tenants the highest efficiency in service. If reservations are made at once provision can be made for arrangement of offices to meet individual requirements.
L. A. MONTAGUE 1626 K St. N.W.
H. G. SMITHY CO. 811 15th St. N.W.

Desk Space—Rent 51

MAIL ADDRESS, TELEPHONE SERVICE, ANSWERING TELEPHONE SERVICE. WASHINGTON BUILDING. REP. 2131.

Business Places—Rent 52

NO. 1027 Third St. N.W.
Near New Jersey Ave. and L St.
Modern building containing office 18'x30' and garage 33'x88' suitable for auto repair or storage purposes—moderate rental.
THOMAS J. FISHER & CO., INC.
738 15th St. N.W. District 6830.

Houses—Furnished 54

ALEX., VA.—Colonial charmingly furn. 7 rooms, 2 baths, automatic heat, elec. refrig.; garden; reas. Alex. 88.

EXCLUSIVE neighborhood, nr. Rock Creek; beautifully furn., 4 bedrms., 4 baths, recreation rm., dble. gar., oil heat; fireplaces Venetian blinds, Chickering Grand, etc.; 6 months. CL. 5868.

MT. RAINIER, MD.—Empl. cple. to sh. 5-r. bung.; all utilities incl.; $45. GR. 1032-J.

NEAR BROOKLAND—Modern 6-rm. home; conv. transp.; $65. DE. 3215-J.

412-414 H ST. NW.—11 apts, store, 7 baths, 2 porches, oil burner, $150. CL. 0137.

FORTY-FOURTH PL. NW., 3013—4 bedrooms, 2 baths, living room; fireplace; grand piano; new oil furnace; double garage; desirable neighborhood; near good new grade school; $135 per mo. EM. 2966.

Houses—Unfurnished 56

ALEXANDRIA, VA.—6-room brick; hot-water heat; bath; fireplace; garden; $45 unfurn.; $55 furn. ALex. 4496.

ARLINGTON (Lyon Village)—Desirable 7 rms., 4 bedrooms, maid's room; 2-car garage; oil burner; $75. Owner. WA. 3303.

BELMONT ST. NW., 1302—9 rms., 2 baths, auto. heat; Frigidaire; 3d floor; income $47.50. Rent, $90. COl. 3925.

BROOKLAND—New 6 room brick; 2 baths, recreation room, refrig., garage; for information call DE. 0709.

BUNGALOW—4 rooms, bath, a. m. i.; $40 mo.; large fenced lot; near bus and schools. 1926 North Vance st., Arlington, Va., 1 mile from Rosslyn, up Lee H'way.

BUNGALOWS, nearby Maryland and Virginia; 5 to 6 rms. and bath, $35 to $50; also Chevy Chase, D. C.; 11 rms., 3 baths, maid's room. Fulton R. Gordon, 1427 Eye st. nw. Dist. 5230. Evenings, CLeve. 5091.

HOUSES FOR YOUR INSPECTION
SILVER SPRING, MD.
To inspect houses in Silver Spring and Sligo Park, secure keys from resident manager of Bonifant Courts, Apt. 3, 935 Bonifant St., Silver Spring, Md.
619 Mississippi Ave.—5 rooms and bath; frame bungalow; 1-car garage; electric range. $46.75
631 Mississippi Ave.—Shingle bungalow of 5 rooms and bath; h.-w. h. $49.75
7800 Boston Ave.—5 room and bath bungalow with built-in garage, h.w.h., electric range $49.75
1108 Harden St.—5 rooms and bath, h.-w. h.; frame bungalow ...$51.75
730 Chesapeake Ave.—5 rooms, bath, detached shingle bungalow; 1-car detached garage $51.75
714 Gist Ave.—5 room and bath bungalow, h.w.h., built-in garage, screened porch, electric range $51.75
721 Richmond Ave.—6 rooms and bath, h.-w. h.; frame bungalow; electric stove $56.75
SLIGO PARK HILLS
8 Sunnyside Rd.—5 rooms and bath, detached brick bungalow, with 1-car garage, electric range and refrigerator $71.75
1311 Glen Ross Rd.—6 rooms, bath; 1-car garage; new gas range, h.-w. h. $71.75
10 Parkside Road—6 rooms and bath brick bungalow; h.w.h.; built-in garage. Spacious lawn with many trees $51.75
AURORA HILLS, VA.
713 So. 26th Street—5 room and bath bungalow, h.w.h. (blower), 2 porches, fireplace, new G.E. refrigerator, $70.00
WEAVER BROS INC REALTORS
Washington Bldg. Dist. 9486

Post Classified Ads—National 4200

Houses—Unfurnished 56

CHEVY CHASE, D. C.—Handsome residence, 3601 Rittenhouse st. New cond.; 4 bedrooms, 2 baths, sun porch; oil heat; elec. refg.; garage. OWNER. EM. 3352.

E ST. SE., 1373—Nice 6-room brick; modern, convenient; reasonable. NO. 3650.

MICHIGAN PK.—6 rms., built-in gar.; 2 scr. pches.; oil heat; refg.; auto. h. w.; Venet. blinds; firepl.; $65. 4115 13th ne.

MODERN 6-room and bath brick house; semidetached; good residential section; newly decorated; only $52.50. Apply 728 Somerset pl. nw. NAt. 5580 or RA. 3762.

NEAR Catholic University—3 bedrooms, 2 baths; oil burner; modern throughout; $67.50. Mr. Carney, NAtional 0271.

OPEN & LIGHTED, 3 to 9 p. m., 3320 28th St., Chevy Chase, D. C., near Military road and Rock Creek Park; 11 rms., 3 baths, maid's room; new-conditioned; oil heat.

TK. PK., MD.—6-rm. house, $30; 4-rm. bung., $22.50; elec., city water. SH. 4108-J.

TAKOMA, MD.—Modern 5-room bungalow; fireplace, refrigeration; close to schools and trans.; $52.50. SH. 3444; eves., 2899.

VARNUM ST. NW., 903—Semi-det. 3 bedroom house; excellent section; $50.

WOODRIDGE, 3805 R. I. ave. ne.—Beautiful detached home, 8 rooms, tile bath; elec. refrig.; oil burner; garage; immediate possession; near schools. DE. 3610.

WOODRIDGE—Bungalow, 5 rooms and bath, hot-water heat, garage; just reconditioned. 2606 Hamlin st. ne. Rent, $50.50. Phone BREWOOD, NOrth 9206.

10 NEW brick bungalows; h.-w. h.; tile bath; $60 or $65 per month. Lyon, Inc., WAlnut 8410.

11-ROOM suburban resid. D. C. city improvements; nice grounds, gar., oil heat; be seen to appreciate. Owner. GE. 1855.

$50—432 Lamont st. nw. Recently redecorated; 6 rooms, bath; a. m. i. GE 7746. Dis. 9127.

BROOKLAND, D. C.
1212 GIRARD ST. N.E.
Detached 8 rooms and bath; garage; $75.
FIDELITY MTGE. INVEST. CO.
1105 E St. N.W. NA. 2431.

BATTERY PK.—Brick bung., 5 rms., bath $65.00
BURLEITH—Five rooms, bath, gas heat, garage $70.00
LONGFELLOW ST. NW.—6 rooms, 1½ baths, gas heat $85.00
A. D. CRUMBAUGH, (Realtor.) CL. 1-3-6-4.

$40 3019 Georgia Ave. N.W.—6 large rooms, bath. CO. 2846.

923 POTOMAC AVE. S.E.
Brick, 6 Rooms and Bath, $30.
MURRAY CO.
1406 G St. N.W. NA. 7772.

943 C ST. S.W.
6 rooms, bath, latrobe heat.......$40.00
GUARANTY REALTY, INC.
1706 K St. N.W NA. 6587.

GEORGETOWN
An unusual home; 3406 O st. nw.; newly remodeled small desirable home; every convenience; auto. heat, refrig.
ARENDES REALTY CO.
1207 Wisc. Ave. MIc. 3625

127 QUINCY PL. N.E.
Near Tech High.
Brick; 6 rooms and bath; convenient location; terms.
MURRAY CO.
1406 G St. N.W. NA. 7772.

2nd and Maryland Ave. N.E.
10 rooms, 2 baths, oil burner. Excellent for tourists, rooms or board; $110. Available December 1.
L. T. GRAVATTE
729 15th St. Realtor. NA. 0753

EXCELLENT OPPORTUNITY ROOMING HOUSES,
1316-1318 L ST. N.W.
Right downtown in heart of the business section, suitable for a small hotel. Containing a total of 27 rooms with 6½ baths. Also large store now rented. Large rear yards with brick garages. See Mr. Hisle.
1404 K. CAFRITZ. District 9080.

1417 Whittier St. N.W.
Just off 16th st.—4 bedrooms, 3 baths, also maid's room and bath, large attic, hot-water heat, electric refrigeration, built-in garage.
National Mortgage & Inv. Corp.
NA. 5833 1312 N. Y. Ave.

2006 Klingle Road N.W.
8 rooms (4 bedrooms), 2 baths; oil heat; garage; excellent condition; $90.
BOSS & PHELPS
1417 K St. N.W. NA. 9300.

1706 B ST. S.E.
Near Navy Yard. 6 rooms; semi-detached brick; $52.50.
MURRAY CO.
1406 G St. N.W. NA. 7772.

Suburban—Rent 58

ALNIDO, VA., 15 min. drive D. C.; modern 6 room and bath bungalow; h.-w. h.; fir.place; $36 mo.; refs. OXford 0093-J.

ARLINGTON, 3409 Columbia Pike—New, modern bldg., 5-room apt.; $59.50 per month; 10 cent bus. OXford 2087.

ARLINGTON, VA. (864 N. Jefferson st.)—6 rooms and bath, shade, shrubbery; 1 acre. Hot-water heat. Garage. $60 mo. B. M. SMITH, 2408 Columbia Pike, Arlington, Va. OX. 2038.

ARLINGTON—$75; attractive 6-rm. home; sunrm., bkfst. rm.; oil heat; gar.; near bus; option to buy; $7,750. WA. 6939.

CLARENDON proper—Modern 6-room, 2-story house; newly decorated; porches; large yard; hot-water heat. T. J. PEARSON, OX. 1001. Evenings, WA. 7969.

NEW BLDG. being completed, all outside apts. Large living room, 2 bedrooms, tile bath, built-in tub with shower; dinette, kitchenette, screened porch; in residential section, 11 Custis ave., northwest suburb of Alexandria, Va., between Russell rd. and Mt. Vernon ave., near schools, stores and buses.
BRODIE & COLBERT, INC.
105 S. Royal St., Alex., Va. ALex. 2464.

ROSEMONT, Alexandria, Va.—New house, 5 rooms and bath; automatic heat; Electrolux; large rear yard; $55. Apply 907 Prince st. Phone TEmple 3787.

NR. Mt. Vernon blvd.—At Wellington Villa; small home, 5 rms., bath, elec. kit., gar.; h.-w.h.; $55. Mrs. Miller, ALex. 366-W-11.

WOODRIDGE, 2010 Otis st. ne.—6 rooms, kit. and bath; newly decorated inside and out; large lot; nr. schools. DU. 1949.

BEAUTIFUL RIVER VIEW.
NEARBY VA.—New 6-room brick house on Mount Vernon blvd.; oil heat, elec. kitchen, sun parlor, strictly mod.; garage; 30 min. drive to Pa. ave. Call J. M. Reed, ALex. 366-J-11.

18 N. OAKLAND ST., Arlington, Va.—All modern improvements; 6 rooms, 1½ baths, 3 bedrooms; automatic oil heat; near stores, schools and transportation; $70 mo. Call WAlnut 7122.

NEARBY VA. $45
6 rms., base., a. m. i.; conv. school, stores, 10c bus. Other houses and apts. McCLAINE, 2100 Wilson Blvd. WAl. 9292, day, eve., Sun.

ARLINGTON, VA.—CHOICE HOMES
New 7-room bungalow—
Available December 1 ....$60 month
Modern 6-room house, large lot..$50 month
Modern 5-room bungalow........$45 month
G. R. J. NEWMAN WA. 9039.

NEAR COLONIAL VILLAGE, VA.
7 rooms (4 bedr.); suitable ROOMING, TEA ROOM, ANY BUSINESS. McCLAINE. 2100 Wilson blvd. WA. 9292, day, eve., Sun.

40 ACRES
6-room house, garage, electric light, electric stove and oil heater; near Seabrook, Md. Rental $40 per month. Call Mr. Carney.
BRADLEY, BEALL & HOWARD, INC.
NA. 0271 Southern Bldg.

Suburban Apartments 58A

Arlington—3 sunny furn. rms., kit., Frig., c.h.w., lrg. closets, gar.; $42.50. 1 lrg. rm., kit., 2 closets, Frig.; $30. WA. 9397.

ATTRACTIVE 2-rm. apt.; newly redec.; a. m. i.; kit., unlim. phone; pvt. entr.; emp. couple. 1133 N. Taylor st., Arlington. WAl. 6369-W.

FALLS CHURCH, VA.—3 attractive rooms, priv. bath, shower; new brick home; heat, light, h. w. furnished. F. Ch. 1736.

FORT STRONG VILLA, Va.—2827 Lee Hwy., Va.—3 rms., kit., din., b., unfurn.; newly decorated; oil heat. WAl. 7016.

NEARBY VIRGINIA, on Lee blvd.—2-room studio apartment with full tile bath, tub and shower; nicely furnished; including electricity, linens, silver, dishes, cooking utensils, electric refrigerator and range; oil heat; c. h. w.; use of phone; ideal for Gentile couple. Phone Falls Church 1338-J.

Waterfront Wanted 61A

WANTED, approximately 10 acres, clear or wooded; not for subdivision. Box 16, Washington Post.

Continued on Following Page.

Read Post Want Ads for Opportunities; Use Them for Results

Post Classified Ads—National 4200.

Continued From Preceding Page.

Wanted-to-Rent 62

YOUNG COUPLE desires furn. 2 rms., kit., bath; in or near District; reas.; permanent Govt. employ. Box 18, Wash. Post.

Sale Co-operative Apts. 63A

SEVEN-ROOM APARTMENT in exclusive Tilden Gardens; 2 baths. Owner leaving city—must sacrifice. Inspection by appointment only. Phone NA. 2299.

Sale Investment Property 65

BUY FOR INCOME OR SPECULATION; no better investment than property in or near D. C. Select list paying big net returns on equity, all sizes, price, locations. Apts., flats, corner small bldgs., 14th on hts. Acreage, farms, large houses on highways for inns. N. E. RYON CO., 1216 N. Y. ave.

DOWNTOWN SECTION—1-story brick bldg., leased to responsible tenant. Price, $12,500. DINOWITZ CO., NA. 6717.

INVESTMENT
Two 6-room brick houses in ne. They have h. w. h., gas and electricity, are rented to white tenants at $30 mo. each. Price, $2,625 each.
R. A. HUMPHRIES
808 No. Capitol. Realtor. NA. 6731.

Sale Houses 66

A NEW GROUP OF LOW-PRICED HOMES has just been completed in beautiful AVONDALE. They contain 2 and 3 bedrooms, porches, garages, air-conditioning, insulated gas ranges, Electrolux refrigerators and Venetian blinds. These homes are built under the most rigid supervision and according to the highest specifications required by the FHA. The prices range from $7,250 to $7,950 and include 50x100 lots. All houses are eligible for FHA long-term financing. Drive out today. Past Catholic University on Michigan Ave. to Queens Chapel Road and the District Line.
HARRY WARDMAN, INC.
1512 K St. N.W. DI. 3830.

BEFORE YOU BUY CONSULT
BOSS & PHELPS.
1417 K St. N.W. NA. 9300.

DIRECT from owner, 1410 Ingraham st. nw.; sacrifice for quick sale; make offer. English brick house, excellent condition, semidetached; 4 bedrooms, 2 baths, built-in garage; porches, oil heat; large trees. Open Friday, Saturday and Sunday from 3 to 6 or by appointment. Adam P. Ruth. ATlantic 1090.

NEAR SHERMAN Circle—6 rooms, $6,250; garage, Electrolux; excellent transportation; small cash payment; balance less than rent. RAndolph 2720.

SE.—New 2-story fully modern home; corner windows; electric range; h.-w. h.; $4,225; $425 down, $31.30 mo. FHA.
THRIFTIE HOMES, INC.
111 Marlboro Blvd. District Hgts., Md. AT. 4929. Hillside 0561.

$9,650—CHEVY CHASE, MD.
Insulated 6-room Dutch Colonial frame; large living room with fireplace; 3 bedrooms, 1½ baths, screened side porch; oil heat; garage; large lot. Owner. WI. 2757-W.

NEW ALL-BRICK BUNGALOW—$6,950. 5 large rooms, including extra large living rm. with open fireplace, full dining rm., 2 double bedrms., unusually large closet space, beautiful modern kitchen with factory-built cabinet, lge. floored attic with space to finish 2 future rms. and bath; full bright cellar, large side porch, lot 50x100; convenient to everything. 715 Gist ave., Silver Spring. Call SHepherd 1311, 1 to 7 p. m.

Cleveland Park
$9,500
35th St. Miller Built. Excellent Condition.

Wesley Heights
Most desirable resale. Stone and stucco; built 1936; next to Gov.-owned lot. Owner moving West, will sell or lease. Worth your consideration.

Spring Valley
New all-brick home, library, living room and dining room opening on garden; three large bedrooms; and it is under $15,000.

W. C. & A. N. Miller
DI. 4464 1119 17th St. N.W.

CASH COUNTS
WE HAVE HEARD IT SAID *that the right price will sell anything, at anytime—anywhere.*
SO WE ARE TRYING THIS OUT TODAY
We have a beautiful
ALL STONE HOUSE
Cape Cod center entrance—2 bedrooms, large living room, large corner lot at the right price for cash above the first trust of
$6,000
payable $45 per month, no renewals
The place is Waverly Village, Arlington, Va., 1940 N. Utah Street. No better neighborhood anywhere. Go out Lee Highway, turn left beyond Cherrydale on Utah Street. Do not miss seeing the most attractive and best-planned community in Arlington County. For further particulars
Call Walnut 9353-W
HINES ENGINEERING CO.

ELECTED

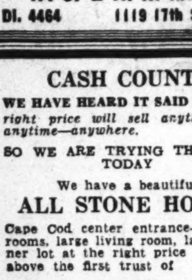

4911 Tilden St. N.W.
IN
Exclusive Spring Valley
This charming little white house will serve you and yours faithfully and economically, for an unlimited term.
See It Today
W.C. and A.N. MILLER
1119 17th St. N.W. DI. 4464

SEE THESE HOMES EACH A REAL BUY

6306 FLORIDA STREET
Chevy Chase, Md.
Just reduced $2,000. 4 bedrooms, 2 baths. Lot, 10,000 sq. ft. $10,750. Rent $110.

1705 BLAGDEN TERRACE
Large 4 bedroom, 2½ bath home. 2-car garage. At edge of Rock Creek Park. $17,500, about ½ original cost. Rent $135.

4941 46TH ST. N.W.
Bungalow on large corner lot. A real buy for home buyer or investor. New price $6,950. Rent $69.50.

4511 ELM STREET
Chevy Chase, Md.
Det. brick and stucco. 6 rooms and bath, maid's rm., lavatory. Det. 1-car garage. Landscaped. $10,250. Rent $85.

2340 MASS. AVE. N.W.
Town house with all appointments necessary for entertaining. Less than ½ original cost. 20 rooms, 5½ baths. $35,000. Rent $350.

The AMERICAN COMPANY
"Every Phase of Real Estate"
907 15th St. NA. 8032

Post Classified Ads—National 4200.

Sale Houses 66

SIX-ROOM SEMIDETACHED HOUSE—Oil heat. On Porter st. near Reno rd. n.w. Greatly reduced. Owner leaving city. Emerson 4232.

71 V ST. N.W.—6 rooms, bath h.-w. h. front porch incl., double back porches, brick gar. Phone NO. 3883 after 5 p. m.

6 huge rooms, 3 baths, and the price is very low. Brick with furred walls, insulation, slate roof, weatherstripping, oil burner, breakfast room, full basement, garage and porch. Beautiful home. Go out Georgia ave. to Piney Branch rd. to houses at corner of Philadelphia ave.
ROBERT E. LOHR.
311 Cedar St., Takoma Park. GE. 0881.

35th ST. AT ORDWAY
Builder took this house in trade. Cost owner originally $14,000. The house is now in tip-top shape. Will sell for $9,950 with small down payment.
BROWN BROS. CORP.
DI. 2724. Evenings, CL. 0432.

Open Today, 2 to 6
817 HAMILTON ST. N.W.
Colonial tapestry brick, 5 bright rooms, tile bath, double rear porches, deep lot, garage. Excellent condition. Convenient to everything. Only $5,750, on your terms.
LEO M. BERNSTEIN & CO. MEt. 5400.

Cleveland Park—$11,450
A most convenient location, close to schools, stores and transportation. Stucco over metal lath; 4 bedrooms, 2 baths, attic for storage; 8-cu-ft. Electrolux refrigerator, gas range and Bryant gas heat; garage; beautiful lot; new-house condition. Evenings, call Mr. Irwin, GEo. 4219.
FRANK S. PHILLIPS, DIST. 1411

123 INGRAHAM ST. N.W.
The latest in studio homes—air-conditioned, 6 rooms, 2 beautifully tiled baths, stone fireplace, step-up dining room, completely equipped modern kitchen with built-in cabinets, table-top range and refrigerator. Deep lot, well landscaped. Detached garage. Open Daily and Sunday to 9 P. M. Built by Douglass Construction Co.
BEITZELL
1515 K St. N.W. Phone to 9 p. m. DI. 3100.

4312 GARRISON ST. N.W.
New house, occupied few months. Owner transferred to another city. Six large rooms, living room, reception hall; chestnut finish; two bedrooms, bath, first floor; two bedrooms, bath, second floor. Modern kitchen, breakfast nook, large screened porch, air conditioned, gas heat, built-in, heated two-car garage. Lot 60x175, bearing fruit trees, asparagus, strawberries, shrubbery, flowers. Near schools, one block cars, bus, stores. $12,750.00. Owner on premises.
CLEVELAND 0181.

A SACRIFICE VALUE
Is being offered by builder to effect quick sale of detached brick Colonial Home on a commanding site. Exceptionally easy terms. Call EMerson 2630.

6216 8TH ST. N.W.
Open Today, 2 to 6
Heart of Ga. ave. shopping center. Modern detached corner, 6 large rms., tile bath, hardwood floors, screens, garage, lovely lot. A repossessed sacrifice. Only $7,950.
LEO M. BERNSTEIN & CO. MEt. 5400.

YOUR OPPORTUNITY
In our opinion, you cannot afford to pass up this opportunity to acquire this new detached-brick home in a most desirable section. The price is low; the terms reasonable, and the cash payment can be adjusted to suit your requirements. 3 bedrooms, 2 tile baths, unusual living room with fireplace, large dining room, kitchen, breakfast room, large recreation room with wood floor and panelled walls. All of the modern essentials are combined in this home to make it an outstanding buy at $10,450. In the Barnaby Woods area. Phone J. Wesley Buchanan, MEt. 1143 until 9 p. m.

MT. PLEASANT CORNER
Imposing 3-story and cellar, center-hall brick. Exceptionally adaptable for apartments or rooms. One apartment has been rented for 6 years at $45 month. Contains 9 rooms, 2 baths, Nokol oil heat, electricity, screens, weatherstrips. Price, $9,500.
L. T. GRAVATTE
729 15th St. REALTOR. NA. 0753.

AMAZING VALUE.
Chevy Chase, D. C.—Attractive colonial brick home, within walking distance of school and store; ½ block of transportation. House contains large living-room, dining room, kitchen, breakfast room, screened living-porch, 3 bedrooms, 2 baths. Lot attractively landscaped. Due to extenuating circumstances, offer of $9,450 will be considered. Phone J. Wesley Buchanan, ME. 1143, until 5 p. m.

THE PERFECT HOME
4660 RESERVOIR RD. N.W.
NEAR FOXHALL AND DUNBARTON.
Handsome new Cape Cod Stonehearst stone home, situated on a hill, commanding one of the most beautiful views of Washington from 2 lovely terraces. Interior designed by a woman. There are 7 well planned rooms, 3 baths, finished recreation room, 2 fireplaces. Scientifically planned kitchen, ample closet space. General Electric oil furnace. Built-in garage. This home will answer your every requirement in beauty, comfort and construction. Within walking distance of the best grade, parochial and high schools.
OPEN TODAY, 1 TO 7 P. M.
JAY REALTY CO.
822 18th St. N.W. RE. 2299.

COLORED—153 Adams st. nw.—Colonial front porch, 6 rooms, bath, h.-w. h., elec. Your price and terms. DE. 1160.

Sale or Exchange 68

WILL sell or exchange $3,000 equity in a 3-room apartment—Tilden Gardens. Cost approximately $59 per month. Will accept a lot or small house. DI. 2724 or evenings CL. 0432.

40 ACRES
Near Seabrook, Md., with 6-room house and garage. Land suitable to subdivide into small tracts. Owner will trade $5,000 equity for small house in District. Call Mr. Carney.
BRADLEY, BEALL & HOWARD, INC.
NA. 0271. Southern Building.

Sale Lots 69

S.E. SPECIAL—2 lots for the price of one; 50-ft. building lot, with sewer and water in plat, of a conservative value of $500, and a large cabin lot on flowing stream, worth $300. The two for only $375 cash or $425 terms.
THRIFTIE HOMES, INC.,
111 Marlboro Rd. District Hgts., Md. AT. 4929. Hillside 0561.

Suburban Lots 69A

FALLS CHURCH—Very desirable residential site on improved established st. 3 adjoining shaded lots, 83x200 ft., 3 blocks from stores, bus, school, theater. $950 and $1,100. Phone owner, WA. 1960-W.

SEMINARY HILL, Alexandria, Va.—Desirable building sites; 1 to 5 acres; $1,200 to $1,500 per acre. C. E. WORTHAM, 116 N. Fairfax st. ALexandria 3317.

5.8 MILES from White house in Md., where homes are selling as fast as built; Sanitary Commission services; 30 acres; sell all or part or as lots.
J. A. WEINBERG CO.
Woodward Bldg. NA. 5500.

Sale Suburban 70

ALEXANDRIA, VA.—New stone and brick homes; col. architecture; air conditioned, oil heat, deluxe kitchen, slate roof, weatherstripped, furred walls, caulked and screened. Full basement. Convenient to schools, stores and transpor. $5,190—$525 down—$32 monthly.
OPEN DAILY AND SUNDAY.
Mt. Vernon ave. at Alexandria ave., Alexandria, Va.
POHL & HEPBURN.
806 King St., Alex., Va. ALex. 1772.

AN opportunity to visit the new fire-safe model home. Price as low as $4,900. Open Sat. & Sun. For directs., WA. 6470.

ARLINGTON, $5,990—Attract. new 6-rm. brick, 1½ baths, oil heat, air cond.; nr. bus. This house is very much underpriced for quick sale. RALPH CRAIN, WA. 6959.

ARLINGTON—Unusually attractive new brick bungalow in a setting of real charm, ½ block Lee Highway; on paved street; 3 large bedrooms; screened living porch, oil heat, air-conditioned. Lot 50x150; trees. Really convenient to everything; 12 minutes downtown; $7,450. WAlnut 8627.

ARLINGTON—15 new homes just completed; 5 and 6 rooms. Cape Cod and Colonial design; near schools, stores and 10c bus. Price range $5,950, $6,250 and $6,750; 10% cash, balance like rent.
C. B. YEATMAN. WAlnut 7771.

CLARENDON proper—New brick, 5 well-planned rms., unfin. attic, full basement. Corner property. Garage. $6,750. Terms. T. J. PEARSON, Ox. 1001. Eve., WA. 7969.

FAIRFAX COUNTY—Where taxes are low. Nearly new modern 5-room frame bungalow; hot-water heat, city water, sewer, elec.; near bus, schools, stores; ½ acre of ground; direct from owner; $4,750, easy terms. T. P. JOHNSON, Falls Church 1735.

APPLE MARY AND DENNIE

By Martha Orr

Post Classified Ads—National 4200.

Sale Suburban 70

BERWYN—Modern new home; 5 rms., elec. range, refrig.; $3,850; $350 down; $35 mo. BURCH & SON, BErwyn 83 or 24-M.

HYATTSVILLE HILLS, MD., 125 Carroll Ave.—New 5-room, bath bungalow; large rooms, full basement; hot-water heat; lot 50x120; $5,500; $300 down; terms like rent. OPEN. Owner, Hyatts. 455-J.

NEARBY MD.—12-rm. house, 3 apts.; $6,950, terms. Owner, SHepherd 3317-J.

NO CASH—6-room Cape Cod, like new. Frigidaire, oil heat, large lot. Spring Brook terrace.
Phillips H. Clarke Co., GReenwood 3734.

ONE to 5-acre wooded tracts; private road; 17 miles from White House; $50 per acre; best buy near Washington. Call, NA. 2620

1 MILE KEY BRIDGE, block off Lee Highway; frame, 5 rooms, electricity, gas, water, sewer, corner lot; $3,000; home or investment.

NEAR WASHINGTON BLVD; 10c bus, brick, 7 rooms, 2 baths, 2 kitchens, attic, basement, hot-water heat; garage; shade, $6,300; few hundred cash; $50 month. A real bargain. J. A. BAKER & CO. 1112 N. Irving st., Clarendon, Va. WA. 7280.

3 BEDROOMS AND 2 BATHS
1 block from new Lee blvd., 11 minutes' ride from downtown Washington; just beyond the Fairfax County line where taxes are at a minimum.
Two new houses in course of construction, containing 24 ft. living room with massive fireplace and choice of screened porch or solarium. Master bedroom with 2 exceptionally large closets and private bath. Extra wide, high lots. Air-conditioned, insulated and ultra modern in every respect. If you can pay $65 monthly regularly, will accept
$150 DOWN
and $150 when house is completed in February.
JAMES M. DOYLE
5015 N. Washington Blvd. WA. 9091.

Estates for Sale 71

WATERFRONT COLONIAL
Brick; built 1740; on a bluff with panoramic view of river, shore and forest. The house has 11 rooms, high ceilings, 4 fireplaces, center hall and other characteristic features; large barn; 312 acres with full riparian rights. This historic estate is 21 miles from Washington over fine roads. Price, $30,000; $5,000 down. See MASON HIRST, Annandale, Va., at the end of Columbia pike. ALexandria 869-J-1. Closed Sundays.

Sale Acreage 72

COLESVILLE, MD.—7 or 12 acres, partly wooded high elev.; opp. Paint Branch dev. Sacrifice. Hoagland, Woodley 5192.

17 ACRES ON Richmond, Washington Highway, ½ mile south of Alex.; large portion, beautifully wooded; $500 an acre; terms. V. W. Boswell, Alex. 2616.

$145 TO $285.
Baby farms; commuting distance; in Accokeek Groves; electricity and telephone; shade trees; on good road; easy terms; $25 down, $12.50 monthly. Inspect today. Drive down 11th st. se., Route 224 to Accokeek. Salesman on premises.
THE MARYLAND REALTY.
915 Tenth St. N.W. NA. 8095.

Sale—Farms, Land 73

BY OWNER—$9,750; 23 A.; 6 rms., 2 baths, 2 fireplaces; fruit and shade; 5 miles to Chain Bridge. E. L. Potter, McLean, Va. Falls Church 855-J-11 evenings.

LARGE old Colonial brick mansion, acreage, large stream, fine view, high, macadam. Owens Berry, Vienna, Va. 98-J.

TOURIST CAMP on Md. blvd., near D. C. 7-acre farm, 5-rm. and bath bungalow, electricity (3-room lunchroom), 3 two-room cabins; brings $18 per day. Large shade trees; chicken house with wired fence; ground for dog kennel. Price, $6,500. See Mr. Warring, 321 Kentucky ave. se., between 3 and 5:30 p. m., or phone evenings, GR. 2232.

VA. (16 miles D. C.)—5-room frame; electricity, water, outhouse; 5 acres; on hard-surfaced road; $2,750; terms. T. J. Pearson, OX. 1001. Eves., WA. 7969.

WONDERFUL bargain, magnificent location, buildings, gardens, 600 acres worth $1,000,000, offered $350,000, Wash. 10 mi. No agents. Illustrated brochure furnished. P'ne Vienna, Va., 98-J. G. Owens Berry.

15 ACRES, 6 rms. a.m.i., outbldgs., hard road, Washington 12 miles, $5,750. Cash $750. Owens Berry, Vienna, Va. 98-J.

$3,500—COZY 5-RM. TILE BUNGALOW; 4 beautiful wooded acres, stream, tile poultry house; on good road 30 min. D. C. RALPH CRAIN, 4399 Lee Hy. WA. 6959.

$18 per acre for Virginia blue-grass farm; 300 acres in grass, 200 in timber, on mountain, facing new Skyline Drive. Original buildings destroyed and replaced with temporary ones. Well watered. Completely fenced.
OUR OFFICE OPEN SUNDAY.
R. D. LILLIE CO.
264 Carroll St. Takoma Park. GE. 3301.

Sale—Shores, Waterfront 74

3 MILES FROM Riverside, Md., on Nanjemoy Bay, beautiful shore. $100 down; 8 acres, good fertile land, with 300-ft. frontage; $600. Wm. Gibons, DU. 4929.

Business Opportunities 77

BEAUTY SHOP for rent. New Rilling equipment. Excellent opportunity for operator with southeast following to start own business; $30 mo., includes everything. 1201 Eye st. se.

DOWNTOWN—26 rooms, 4 baths, 2 garages; rent $140; total price, $1,500; down payment $650.
S. WINFIELD, 908 10th St. N.W. NA. 9654.

FOR RENT—Part of store in established business, or partnership for liquor store; must have D. C. license. Best section of Georgia ave.; near Giant Market, bank and Woolworth store; owns house and store. Box 20, Washington Post.

GROCERY MARKET—Good loca.; owner leav. town; reas. to right party. GE. 5396.

GROCERY, delicatessen, cor. store; excel. location; owner; best neighborhood; beer license; new equipment; full stock, 7-rm. living quarters. Owner has other business. CLev. 9867 day, EM. 9251 eve.

HARDWARE, paint store, in a prosperous community; well equipped. SHep. 2209.

ROOMING HOUSE, 16th st. nw.—12 rooms, 3 baths; rent, $85; income, $287.50; $2,250; terms. Keach & McCown, REp. 2919.

ROOMING HOUSE—Above Dupont Circle; nice home for cultured people; 10 rooms, 2 baths; rent, $80; good income, and only $850.
R. M. DeShazo, 1123 14th NW. NA. 5521.

ROOMING HOUSE for sale; sacrifice account of illness. 1119 Eye nw. ME. 7053.

WANT small equipped business like del. or etc.; living quarters, low rent; anywhere. $300 down. MIchigan 1366.

CHATTEL NOTES
Purchased. Bob Hollander. MEt. 4812.

Wanted Business Opps. 77A

DESIROUS of renting a small store suitable for bakery. ATlantic 8854.

Dogs, Cats, Pets 79

POINTER PUPPY, of litter sired by Cashell's Rip; liver & white. Rockville 348.

WANTED—Irish Setter puppy, thoroughbred. WIsconsin 8518.

ADLEA KENNELS
A. K. C. REGISTERED
BREEDER OF WIRE FOX TERRIERS.
Complete Grooming of All Terriers, $3.
Includes hand-plucking, bathing, defleaing, nail filing, teeth cleaning; calling for and returning. Boarding of selected dogs. Freshly ground Sanitary Stores beef fed daily. Veterinary supervision.
Adlea Kennels, Mr. and Mrs. S. A. Woolner, Washington Grove, Md.
Use Route 240 From Washington.
PHONE GAITHERSBURG 77.

Post Classified Ads—National 4200.

Dogs, Cats, Pets 79

COCKERS—Top-Noch A. K. C. puppies. Sell or trade. Between Camp Springs and Meadows, South at Puppy Sign.

GERMAN Shepherd puppies, 2 mo. old. Very smart. Both sire and dam trained to lead blind. $50. 1095 Greenwood ave., Takoma Park, Md. SHepherd 2330.

Horses—Livestock 81

HORSES (2), three-gaited; one registered; perfectly mannered; $175. Rockville 348.

2 LARGE young horses, 3 mules, work horses, 2 riding horses. 110 M st. se.

Sale Miscellaneous 83

DEALERS' ADS under this heading contain a firm name or a business address, or state the word "Dealer." Other ads are presumed to be from private individuals. Readers who find dealers masquerading in this column as private individuals are urged to report the matter to The Washington Post.

ACCORDIONS—Before purchasing a piano accordion, it's to your advantage to see Droop's first 1300 G st. nw.

ANTIQUES, mahogany highboy corner cabinet, chairs. Have your antiques restored by experts. Waxler, 1014 10th nw.

ANTIQUES—Furniture, glass, china, paintings, silver, jewelry, fireplace adornments; reasonable prices. Murray Galleries, Inc., 1724 20th st. nw. DU. 1211.

ANTIQUES—Large collection. Furniture, glass, china, silv., books, mirrors, lamps, clocks, pictures. Edelson, 618 5th st. nw.

ANTIQUES—Cherry 6-leg dropleaf table, chest of drawers, secretary desk, snaptop table, sofa, pier table, pine blanket chest, spool bed, Victorian chair; must sell. Miss Dawes Studio, 2219 Wisconsin ave. EM. 7509.

BED, box springs and mattress; dinette suite, walnut, fine condition; dresser, vanity, love seat, chairs, dining room suite, domestic and Oriental rugs, porch glider, mirrors, Duncan Phyfe dropleaf and tilt-top tables. Miss Dawes Studio, 2219 Wisconsin ave. EM. 7509.

CASH register, National; new cond.; $75; dealers invited. Hayes, 1237 G st. nw.

CHEST of drawers, $16; love seat, $24; chair, $3; 6-pc. dinette suite; ladder-back chairs, $28; desk, $16; splendid condition. Dawes Studio. EM. 4677.

DESK, office; sec. bookcases; file cabinet; books, historical, fictional. RA. 2252.

DINING-ROOM suite—10-pc.; Frigidaire, 6 cu. ft. Estate gas range. COl. 9177.

FRIGIDAIRE—6 cu. ft. procelain, splendid condition. Sacrifice. CL. 4542.

FUR COAT, Jap mink; cost $450; good condition; $65. Hudson Seal, $35. WO. 6932.

FUR COAT—Brown Caracul, size 36; good condition. Sacrifice, $35. CL. 2674.

FUR coat, dark squirrel, fox trim; lining perfect; size 36. Much good wear yet; $18. SH. 1383-J.

GAS range, oven, flat top, apt. size; pract. new; cost $28; will sell $10. CL. 7996.

GAS RANGES, LARGE ASSORTMENT, RECONDITIONED. $3 UP. 1350 8 ST. NW.

KITCHEN SET, dresser, bed springs; good condition; reasonable. NA. 2630. Apt. 106.

LADIES' STORECASES, solid walnut, plate glass; also solid walnut dining room suite. WI. 3010. Chevy Chase Transfer & Storage, East ave. & Leland st., Ch. Ch., Md.

OFFICE FIXTURES—Safe, desks, linoleum, Ditto machine. 1008 H st. nw.

OFFICE FURNITURE—A large selection of Gov't surplus at low prices.
H. BAUM & SON. 616 E. St. N.W.

PIANOS FOR RENT—New full keyboard spinets or apartment uprights, only $5 monthly; money paid as rental applies on purchase price if you decide to buy later. NAtl. 4730. Kitt's, 1330 G st.

PIANO—Upright mahogany; good condition; reas. 2131 3d st. ne. PO. 1436-J.

PLUMBING SUPPLIES, new and used. Peoples Salvage Co., 2 stores: 629 Mass. ave. nw., 2122 14th st. nw. DU. 9759.

REFRIGERATOR, Majestic, late model, guaranteed. Special, $29.50, terms. Dist. Elec. Co., No. 1 Dupont Circle. DU. 5900.

SEWING machines, 5 drop-head; first class cond. $10 up. 3337 Conn. ave.

SPECIAL new toilet bowl and tank complete with white seat, $12.50. J. Brenner & Son, 2525 M st. nw. WE. 0101.

SEWING machines, all types, $5 up; Singer and White treadle machines electrified; reas.; consoles incl. 927 F nw. RE. 1900.

TYPEWRITERS—Late models for rent. Rental payments will apply on purchase. Free delivery. "UNITED," 813 14th st. "Washington's Largest." RE. 1177.

USED CAMERAS, projectors, binoculars, microscopes; bought and sold. Capital Camera Exchange, 1003 Penna. ave. nw.

VACUUM CLEANERS—Hoover; rebuilt like new; complete with attachments, $16.95; 1-year guarantee. Clean-rite, 905 G st.-3015 14th st. nw. CO. 6100.

WASHING MACH.—Roterex, splendid cond. Cost $120, sell $15. RAn. 4438 after 5.

!! FREE TURKEYS !!
Win them at Electrical Refrigeration Service Co. Also one given with each purchase of refrigerator or major appliance. 1318 14th st. nw. DE. 3610. Open until 9 p. m.

Coal, Fuel Oil, Wood 83A

OAK WOOD, $11 per cord delivered and stored. Buck, JA. 2020.

SEASONED mixed wood, stove length, $8 cord. Rollins, AT. 7729.

SELECT fireplace, kindling wood, quality coal, top soil. AT. 1503; night, AT. 8207.

WOOD—Firepl.; well seasoned; any length; $8.50 cord, $4.50 half. Del. HI. 0025-R.

ALASKA-HUFNAGEL COAL CO.
Fireplace wood, oak and pine, $12 cord; $6.50 ½ cord; $4 ¼ cord. NAtional 5885.

ARLINGTON COAL CO.
2,240 POUNDS TO TON.

	1 Ton
Pocahontas Pea	$7.50
Pocahontas Nut, $10.25; Cubes, $10.50; Stove, $11.00.	
Penna Pea	$11.00
Penna Buckwheat	$9.40
Penna Chestnut or Stove	$13.10
Blue Banner Egg	$8.40
Virginia Pea	$8.50
Va. Hard, Stove or Nut	$10.25
R. O. M., 75% lump	$7.40
Nut and Slack	$6.50

Wood—Kindling, $9 Per Cord.
Fireplace, $9 Per Cord.
CARRIED IN FREE.
Free Stoker Information Service by Combustion Engineers.
JACKSON 1880

Miscellaneous Wanted 84

ALWAYS HIGHEST PRICES—Old jewelry, cameras, firearms, musical instruments. MAX ZWEIG, 937 D N. W. ME. 9113.

BOOKS—All kinds; highest cash prices; bring them or phone G. David, Pearlman's Book Shop, 1407 G st. nw. ME. 5415

BOOKS—Highest prices paid for good books and old Natl. Geographics. Bargain Book Shop, 808 9th N.W. DI. 5007.

CLOTHING—Highest prices paid for men's used clothing, Berman's, 1122 7th st. nw. MEt. 3767. Open eve. Will call.

GOLD OR PLATINUM JEWELRY AND SILVERWARE AND GOLD TEETH, ANY CONDITION. WE PAY CASH. A. KAHN, INC., 46 YEARS AT 935 F ST. N.W.

OFFICE FURNITURE, iron safes, cash registers; stocks of merchandise. For quick results call D. Notes, 633 Indiana ave. nw. DI. 8112.

SEWING MACHINES—We buy all types. Repair, parts, vacu. clean. rep. RE. 1900.

I BUY FURNITURE, DI. 7733

SPOT CASH PAID IMMEDIATELY.
OLD GOLD AND SILVER
WATCHES, DIAMONDS AND ANY OLD Discarded Jewelry or Gold Teeth.
SELINGER'S, 818 F ST. N.W.

Post Classified Ads—National 4200.

Personal Loan Cos. 88

CONSOLIDATE your bills, 3 years to pay. Signatures of real estate loans. Peoples Mtg. Corp., 1306 R. I. ave. nw. DE. 3020.

AUTO LOANS TO $300.
AYARES SMALL LOAN CO., INC.
7902 Georgia Ave. SH. 3700.

Auto Service 90

WHEEL ALIGNMENT AXLE & FRAME SERVICE ON ALL MAKE CARS
CORRECTS:
SHIMMY HARD STEERING
WEAVING WANDERING
EXCESSIVE TIRE WEAR
DRIVE IN TODAY FOR A FREE ALIGNMENT CHECK-UP
STOHLMAN
CHEVROLET
3307 M St. N.W.
The only Chevrolet dealer in Washington with this modern BEAR equipment.

Trucks for Sale 97A

CHEVROLET—1935 panel; newly painted; good rubber; motor, clutch, rear end excellent; used for hauling cigars (very light load); this is a real buy for $249. Logan Motors, 3540 14th st. nw. DI. 5631.

Sale—Automobiles 98

BUICK—1932 Convertible Coupe; smart looking and running; only $95.
L. P. STEUART (Bargain Basement),
1325 14th St. N.W. DE. 4803.

BUICK—1930 6-cyl. 4-Dr. Sedan; an outstanding Buick buy for only $85; brand-new paint job; runs and looks fine; don't miss this bargain.
HAMMOND MOTORS,
6900 Wisconsin Ave. (Bethesda). WI. 6550.

BUICK—1936 Convertible Sedan, 80-C. 6 steel wheels, large trunk, excellent top, brown leather upholstery. You can readily tell this car had unusual care. $625. C. C. C. Guaranty. Open evenings and Sundays.
CAPITOL CADILLAC CO.
1222 22nd St. N.W. NAtional 3300.

BUICK $325
1934 66-S Coupe with rumble seat. Entire condition of this car shows careful handling by preferred type of owner. Must be seen to compare. Radio, heater, clock, trumpet horns; all dual de luxe equipment; spotless rich black finish. Truly a well preserved car and a bargain at this price.
STEUART MOTORS
6th & New York Ave. N.W. NAt. 3000

BUICK $645
1937 Special 4-dr. Trunk Sedan (Series 60); low mileage; a beautiful black car that can be bought for the very low price of $645.
TOM'S BARGAIN CENTER,
First & New York Ave. N.E. ME. 9101.

CHEVROLET—1933 Master Coupe; rumble seat; new paint; clean inside; a real buy at $149; $9 down $10 month. Logan Motors, 3540 14th st. nw. DIst. 5631.

CHEVROLET—1931 Coupe. Business man or couple notice. Only $95. Save.
L. P. STEUART (Bargain Basement),
1325 14th St. N.W. DE. 4803.

CHEVROLET—1934 Master Coach. $225; excellent condition; no dealers. 2250 Sherman ave. NO. 7060.

CHEVROLET—1931 Roadster; wholesale, $65. Logan Motors, 18th and M sts. nw. DIst. 5803.

CHEVROLET $635
1938 De Luxe Town Sedan. Beautiful black lustrous duco finish, clean upholstery, tires like new. Now only $635.
ARCADE PONTIAC CO.
1419 Irving St. N.W. AD. 0575.
N. Y. Ave. and Bladensburg Rd. N.E.

CHEVROLET—1934 Sedan. Can't be beat for a bargain at only $175.
L. P. STEUART (Bargain Basement),
1325 14th St. N.W. DE. 4803.

CHEVROLETS $499 UP
1937 Masters; Coupes, Coaches and Sedans. Wide selection of these fine cars; trade-ins on new '39 Buicks; many finishes, many with radio and heater. Will sacrifice. Priced from $499 up.
EMERSON & ORME,
17th and M Sts. N.W. DI. 8100.

CHEVROLET—1935 Master de Luxe Coupe; radio; black with cream wheels; a car like you see once in a long time; driven by an Army colonel; $345; $45 down, balance $21 month. Logan Motors, 18th and M sts. nw. DIst. 5803.

CHEVROLET—1937 De Luxe Coach. Orig. black finish; spotless mohair uph.; low mileage; new tires; mech. O. K.; can be bought for $125 down; bal. of $325; small payments. Call Owner, DI. 8786 after 6.

CHEVROLET $159
'33 4-dr. Sed.; original shining black fin.; spotless mohair uph.; 5 exc. tires. A car for service at a sac. price; $159. Smith & Butler, 1409 17th st. nw. DU. 9546.

CHEVROLET—1932 de luxe Coupe; wholesale, $95. Logan Motors, 18th and M sts. nw., DIst. 5803.

CHEVROLET—1936 Master De Luxe 2-door Town Sedan, 11,000 actual miles, gull gray finish, perfect in every detail. Logan Motor Co., 18th and M sts. nw. DI. 5803. (Ford Dealer.)

CHEVROLET—1937 Master De Luxe Touring Sedan, radio and heater equipped. Just as near new as a car can be to be used at all. Logan Motor Co., 18th and M sts. nw. DI. 5803. (Ford Dealer.)

CHEVROLET 1937 MASTER COACH, $465.
SUPERIOR MOTORS,
14th and P Sts. N.W. DUpont 1300.

CHEVROLET $379
1936 master town sedan. A one-owner car that is very clean, has excellent black finish and very good rubber. Real buy at only $379.
WISCONSIN MOTOR CO.
2901 M St. N.W. WE. 2974.

CHRYSLER $545
1937 Royal Brougham with built-in trunk; black finish; a desirable model with low mileage and low price.
TOM'S BARGAIN CENTER,
First & New York Ave. N.E. ME. 9101.

CHRYSLER—1931 Sedan. Drive it away for only $75. Can't be beat.
L. P. STEUART (Bargain Basement),
1325 14th St. N.W. DE. 4803.

CHRYSLER $525
1936 Imperial 4-dr. Touring Sedan, black finish, plenty of power; perfect automobile for the low price of $525. Overdrive, built-in trunk.
TOM'S BARGAIN CENTER,
First & New York Ave. N.E. ME. 9101.

CORD—1937 Beverly Sedan, $1,245.
NORRIS, INC.,
2018 14th St. N.W. NOrth 3949.

DODGE—1936 4-door trunk sedan. Excellent condition throughout. Real buy at only $479. Coast-In, Inc., 4th st. and Florida ave. ne.

DODGE—'36 Conv. Cpe.; heater; new top; paint, tires exc.; going abroad.; reas. DI. 1045.

DODGE—1935 4-door touring sedan; original gunmetal finish; mohair upholstery. Tires and mechanical condition guaranteed. Compare our price, $337. Lee D. Butler, Inc., 1121 21st st. nw. DI. 1218 or DI. 3173.

FORD—1932 de luxe Victoria Coupe, wholesale, $85. Logan Motors, 18th and M sts. nw. DIst. 5803.

FORD—1934 Coach, with trunk; black finish; a bargain for only $193.
L. P. STEUART (Bargain Basement),
1325 14th St. N.W. DE. 4803.

Post Classified Ads—National 4200.

Sale—Automobiles 98

FORD—1934 De Luxe Coupe, $165.
ADDISON CHEVROLET,
1437 Irving St. N.W. AD. 5411.

FORD—1936 de luxe Fordor Trunk Sedan, green baked enamel finish, radio, heater; guaranteed; only $389; a 1932 car and $21 month will buy it. Logan Motors, 18th and M sts. nw. DIst. 5803.

FORDS Low as $125
1934 Tudors and Fordor Sedans. All in good condition and being sacrificed at prices as low as $125. Most liberal terms.
NORTHEAST MOTOR CO.
920 Bladensburg Rd. N.E. AT. 0200.

FORD $345
1936 Tudor Touring Sedan. One of the finest Ford bargains we have ever offered. In condition, it equals many later models. Smart black finish. Built-in trunk. Drive it—then compare.
STEUART MOTORS
6th & New York Ave. N.W. NAt. 3000.

FORD—1936 de luxe Tudor Trunk Sedan; Ford radio and heater; blue finish; used carefully by a high Govt. official; $389; a 1932 car and $21 month will buy it. Logan Motors, 3540 14th st. nw. DIst. 5631.

FORD—1935 Tudor Sedan; good looking and running; black; only $175.
L. P. STEUART (Bargain Basement),
1325 14th St. N.W. DE. 4803.

FORD—1933 Convertible Coupe; sporty to the last degree and a bargain for $165; new tires; new middle blue finish; cream wheels; runs great.
HAMMOND MOTORS,
6900 Wisconsin Ave. (Bethesda). WI. 6550.

FORD
1937 "60" Tudor Demonstrator. This car has very low mileage and carries new-car guarantee and terms. Liberal discount and highest allowance on your present car.
NORTHEAST MOTOR CO.
920 Bladensburg Rd. N.E. AT. 0200.

FORD—1934 4-door de luxe sedan. Excellent condition in every respect. Real buy at only $199. Terms, $29 down, balance easy terms. Handley Motor Co., 3730 Georgia ave. nw. ADams 6060.

FORD—1932 Coupe. Low-priced transportation at its best for only $119.
L. P. STEUART (Bargain Basement),
1325 14th St. N.W. DE. 4803.

FORD—1933 Coupe; rumble seat; radio; seat covers. Finish and tires excellent. Bargain at $159. Hollingsworth Motor Sales, 2611 Lee highway, Arlington.

FORD—1933 Coach. In smart brown finish. Ford value today for $125.
L. P. STEUART (Bargain Basement),
1325 14th St. N.W. DE. 4803.

FORD—1934 de luxe Tudor. This car is good in every way; factory rebuilt motor; only $199; $9 down, $10 month. Logan Motors, 18th and M sts. nw. DIst. 5803.

FORD $275
1935 De Luxe Touring Sedan. In condition, it equals many later models. Finished in new green with smart cream wheels; dual horns; built-in trunk; seat covers. You'll judge it better from behind the wheel.
STEUART MOTORS
6th and New York Ave. N.W. NAt. 3000.

FORD—1936 Tudor Sedan; today's Ford bargain for only $295; clean as a pin; rich black finish; good tires and a fine motor; drive for comparison.
HAMMOND MOTORS,
6900 Wisconsin Ave. (Bethesda). WI. 6550.

FORD—1933 Roadster. Sporty and a real buy for only $95; sacrifice.
L. P. STEUART (Bargain Basement),
1325 14th St. N.W. DE. 4803.

FORD—1936 Tudor Sedan, gull gray; guaranteed fully in every way; used by Army officer, name if desired; only $349; $49 down, $21 month. Logan Motors, 18th and M sts. nw. DIst. 5803.

FORD—1937 Tudor Sedan, $389.
SKINKER,
1216 20th St., at M N.W. DI. 4310.

FORD—1935 Coupe, original black finish as clean as new; this car owned by a Govt. official; this car is really good; only $269; $8 down, $15 month. Logan Motors, 18th and M sts. nw. DIst. 5803.

FORDS $345 UP
1936 and 1937; choice of practically all body types; many finishes; some with built-in trunks; some with radio and heater. All in perfect condition. Priced from $345 up.
EMERSON & ORME,
17th and M Sts. N.W. DI. 8100.

FORD—1936 de luxe Fordor Trunk Sedan; radio and heater; black; $329; $29 down, balance $21 month. Logan Motors, 3540 14th st. nw. DIst. 5631.

FORD—1932 4-cyl. Coupe; popular for economy; can't be beat for only $145; excellent tires; motor hums to perfection; drive it for comparison.
HAMMOND MOTORS,
6900 Wisconsin Ave. (Bethesda). WI. 6550.

FORD—1933 de luxe Coach; a really clean car; not many 1933 cars like this one; $149; $8 down, balance $12 month. Logan Motors, 3540 14th st. nw. DIst. 5631.

FORD $375
1936 De Luxe Coupe; original dark blue finish; 4 new tires; R. C. A. radio. Perfect condition; mohair upholstery. This lovely car must be sacrificed for quick sale. Fred Bolen, owner, 1803 Conn. ave. DU. 6133.

FORD—1935 Tudor, $209; $2.25 down, $12 monthly. Logan Motor Co., 18th and M sts. nw. DI. 5803. (Ford Dealer.)

GRAHAM—1932 Blue Streak Sedan; extra clean; only $75. Logan Motors, 3540 14th st. nw. DIst. 5631.

Post Classified Ads—National 4200.

Sale—Automobiles 98

NASH $127
1933, 6-cylinder, 4-door sedan. Will sell for balance due finance company, $127.
WISCONSIN MOTOR CO.
2901 M St. N.W. WE. 2974.

LA SALLE—1938 5-passenger Touring Sedan; excellent paint, all good tires, spotless interior. This Cadillac-built car is certainly remarkable value, at $1,025. C. C. C. Guaranty. Open evenings and Sundays.
CAPITOL CADILLAC CO.
1222 22nd St. N.W. NAtional 3300.

LA SALLE—1937 5-passenger 4-door Touring Sedan. Rich maroon finish, white sidewall tires, seat covers, radio. You will find this car had unusual care. $775. C. C. C. Guaranty. Open evenings and Sundays.
CAPITOL CADILLAC CO.
1222 22nd St. N.W. NAtional 3300.

OLDSMOBILE—1938 "6" 4-Dr. Trunk Sed: Truly a luxurious car at sacrifice price. Metallic glacier blue fin.; radio, heater, clock; pract. new. Only $775. BRASHER, 3708 Ga. ave. GE. 9771.

OLDSMOBILE—1931 Sedan. In beautiful blue; excellent value for $49.
L. P. STEUART (Bargain Basement),
1325 14th St. N.W. DE. 4803.

PACKARD—1937 5-Passenger 4-Door Touring Sedan, 120-C. Excellent blue paint; all good tires; spotless interior. This is a clean car in every respect. $675. C. C. C. Guaranty. Open Sundays and evenings.
CAPITOL CADILLAC CO.
1222 22nd St. N.W. NAtional 3300.

PACKARD—1931 Convertible Coupe; a real sports car bargain; radio; 6 wheels, heater, seat covers, trunk rack; drive it for comparison; only $165.
HAMMOND MOTORS,
6900 Wisconsin Ave. (Bethesda). WI. 6550.

PLYMOUTH—1938 De Luxe Convertible Coupe, equipped with practically everything; radio, heater, spotlight, bumper guards; beautiful black finish; a real buy for only $750; cost $1,125 new; 30-day written guarantee.
HAMMOND MOTORS,
6900 Wisconsin Ave. (Bethesda). WI. 6550.

PLYMOUTH $515
1937 De Luxe 4-dr. Touring Sedan. With built-in trunk; seat covers; beautiful rich black finish; this car is practically new with its low mileage. See it and drive for comparison.
STEUART MOTORS
6th & New York Ave. N.W. NAt. 3000

PLYMOUTH—1933 De Luxe Fordor Sedan; black, red trim, clean inside, motor quiet; really in good condition; only $169; $9 down, $12 month. Logan Motors, 3540 14th st. nw. DIst. 5631.

PLYMOUTH—1937 4-door Sedan. Four to choose from. $479 up. Georgetown Motors, 3342 M st. nw.

PLYMOUTH—1937 De Luxe 4-Dr. Touring Sedan; driven only 18,000 miles; radio equipped; rich gunmetal finish; a beauty and a rare bargain for only $525. See it.
HAMMOND MOTORS,
6900 Wisconsin Ave. (Bethesda). WI. 6550.

PLYMOUTH—1935 Coupe, popular model, excellent condition; value for $245.
L. P. STEUART (Bargain Basement),
1325 14th St. N.W. DE. 4803.

PLYMOUTH $465
1937 4-dr. Touring Sedan; perfect automobile in fine shape. Tom's special today for $465.
TOM'S BARGAIN CENTER,
First & New York Ave. N.E. ME. 9101.

PONTIAC—1933 Sedan. In smart blue; a real buy for only $125.
L. P. STEUART (Bargain Basement),
1325 14th St. N.W. DE. 4803.

PONTIACS
1937 models, 4 Sedans, 3 2-door Sedans, one Coupe, priced very low for immediate sale to make room for the many trade-ins on the new 1939 Silver Streak Pontiacs—see us for a Pontiac.
ARCADE PONTIAC CO.
1419 Irving St. N.W. AD. 0575.
N. Y. Ave. and Bladensburg Rd. N.E.

PONTIAC—1936 "8" 4-Dr. Trunk Sedan; black finish; rare buy; $325.
L. P. STEUART (Bargain Basement),
1325 14th St. N.W. DE. 4803.

PONTIAC $495
1936 6-wheel, 4-door Trunk Sedan. Black duco finish; ready to give many years of good service. Now only $495.
ARCADE PONTIAC CO.
1419 Irving St. N.W. AD. 0575.
N. Y. Ave. and Bladensburg Rd. N.E.

PONTIAC—1936 Coupe. In smart black; excellent condition; sacrifice, $249.
L. P. STEUART (Bargain Basement),
1325 14th St. N.W. DE. 4803.

PONTIAC $1,150
1938 De Luxe Special 8 cylinder Convertible Sedan, 6 wheels, large compartment, radio, heater, chrome wheel trims. Beige duco finish, red Spanish leather. The most beautiful car in Washington. Cost new, $1,700 just 6 months ago. Now only $1,150.
ARCADE PONTIAC CO.
1419 Irving St. N.W. AD. 0575.
N. Y. Ave. and Bladensburg Rd. N.E.

PONTIAC—1931 Sedan. Today's bargain for only $49. Drive it.
L. P. STEUART (Bargain Basement),
1325 14th St. N.W. DE. 4803.

WILLYS, '38 d. l. 4-dr. trk. S.; heat, etc.; 4,900 m.; sac. $450. Owner, CO. 2075, d'r.

$125 CREDIT on new Ford or Lincoln. Will sell for $75. DE. 3507.

WE PAY MORE FOR YOUR CAR.
"SI" HAWKINS,
1333 14th St. N.W. DUpont 4455.

HYATTSVILLE AUTO CO.
Hyattsville, Md. (On Balto. blvd.) GR. 1810.

Post Classified Ads—National 4200.

Sale—Automobiles 98

CREDIT of $115 on used car valued $300 up. Will sell $80. Call Raymond Dickey, RE. 2323.

WASHINGTON'S OLDEST CHEVROLET DEALER
BARRY-PATE
1937 Pontiac Town Sedan $589
1934 Chevrolet De Luxe Sedan $269
MANY OTHERS
1130 CONN. AVE.
DI. 4200
DEPENDABLE USED CARS

FULL SPEED AHEAD
THE OVERWHELMING POPULARITY OF THE NEW FORD SERIES MEANS WE MUST KEEP OUR USED CAR STOCK MOVING.
SAVE UP TO $200
Full Speed Ahead

1937 Ford Tudor Sedan, series 85, clean as a pin throughout, beautiful black baked enamel finish, mechanically perfect $389

1936 Ford Deluxe Tudor Touring Sedan. Spotless Cordova Tan finish, one of the nicest cars in town. Special $389

1937 Lincoln Zephyr Sedan. Driven by a high Government official and shows the care it has had. Let us demonstrate this one	$719
1937 Chevrolet Master Deluxe 2-door Sedan	$489
1937 Ford Convertible Sedan, leather upholstery	$529
1937 Ford Convertible Coupe. Radio, spot lite	$479
1937 Ford Deluxe Fordor Sedan, black	$459
1937 Ford "60" Tudor Touring Sedan	$389
1937 Ford Club Coupe, white sidewall tires	$459
1937 Willys 4-door Sedan	$379
1936 Ford Tudor Sedan, reconditioned	$339
1936 Ford Coupe	$359
1936 Ford Convertible Club Coupe	$399
1936 Ford Deluxe Fordor Sedan	$369
1935 Ford Convertible Coupe	$349
1935 Ford Coupe	$239
1934 Ford Phaeton	$89
1934 Terraplane 4-door Sedan	$229
1934 Ford Coupe	$199
1934 Ford Deluxe Tudor Sedan	$219
1934 Chevrolet Coach	$239
1933 Ford Tudor Sedan	$79
1933 Ford Coupe	$159
1932 Ford Coupe	$129

TERMS AS LOW AS $5 DOWN

PARKWAY'S
BARGAIN BASEMENT
3040 M STREET N. W.

After the show THE SHOWDOWN

CHEVROLET

1937 Chevrolet Master De Luxe Town Sedan. Green, radio and heater. Built-in trunk	$499
1936 Chevrolet Cabriolet, Black red trimmings. Excellent condition	$429
1936 Chevrolet De Luxe Coach. Beautiful black. Perfect throughout	$419
1936 Chevrolet Standard 4-Door Trunk Sedan. Black finish, very low mileage	$399
1935 Chevrolet De Luxe Coach. Excellent green finish. Very clean car	$369

FORD

1937 Ford "85" Tudor Sedan. Beautiful blue finish. Quiet, V-8 motor	$439
1936 Ford De Luxe 2-Door Trunk Sedan. Radio. Original grey factory finish	$369
1936 Ford 4-Door Sedan. Excellent green finish. A-1 mechanically	$349
1935 Ford 4-Door Sedan, Black finish. Clean inside and out	$269

OTHERS

1936 Plymouth De Luxe 4-Door Touring Sedan. Beautiful gunmetal. Radio, heater, defrosters, fog light. Other accessories	$449
1936 Plymouth 2-Door Trunk Sedan. Black finish. Absolutely ok mechanically	$419
1937 Willys 4-Door Sedan. Black finish, very clean, in nice condition mechanically	$379
1936 Terraplane De Luxe Sedan. Black, good tires, clean inside and out	$399

TERMS Small down payment. Easy monthly terms
GUARANTEE Approved Washington Automotive Trade Association guarantee.

STOHLMAN
CHEVROLET
3301 M St. N.W. WE. 1646
24th and M Sts. N.W. WE. 1646

Caspar shows how to start the day off wrong, Sunday.

Bob Burns Says—

I think the studios are right about runnin' in new faces on the screen ever so often. When an actor is in the business too long, the public gets to know all about him or her and no matter what part they play, they can't hide their real identity.

You're supposed to feel sorry for the poor little workin' girl on the screen, but it's kinda hard to work up a lot of sympathy when you know the actress is gettin' $2,000 or $3,000 a week.

Copyright, 1938, Esquire Features, Inc.

See Bob Burns in "The Arkansas Traveler" Now Playing at the Earle.

MR. AND MRS. — Joe makes the Mrs. mad again—this Sunday.

TERRY AND THE PIRATES — New problems arise for Connie—this Sunday. — BY MILTON CANIFF

DONALD DUCK— A "Knight" in Armor. BY WALT DISNEY

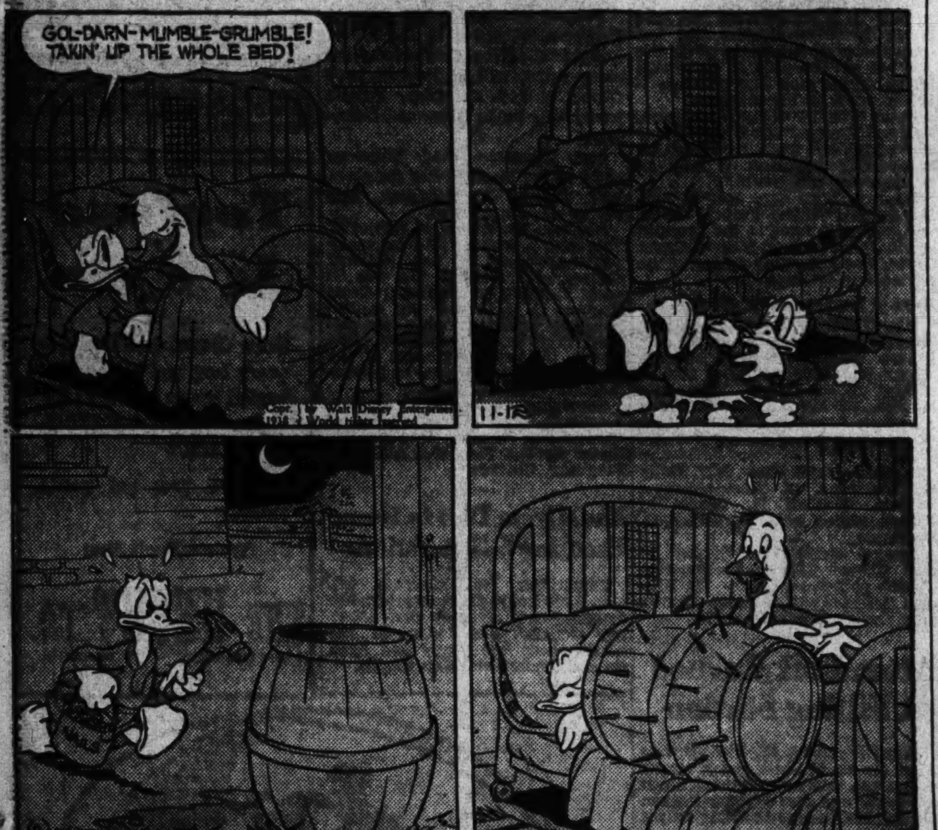

BIG CHIEF WAHOO — Gusto renews his old tricks, in Sundays Post. — BY SAUNDERS AND WOGGON

WINNIE WINKLE — More family fights—in Sunday's Post. — BY BRANNER

DON WINSLOW OF THE NAVY — Fade-Out — BY FRANK MARTINEK

MICKEY FINN — Spoiled by Money! — BY LANK LEONARD

DIXIE DUGAN — Wilbur pulls a "fast one" in Sunday's Post. — J. P. McEVOY AND H. J. STRIBEL

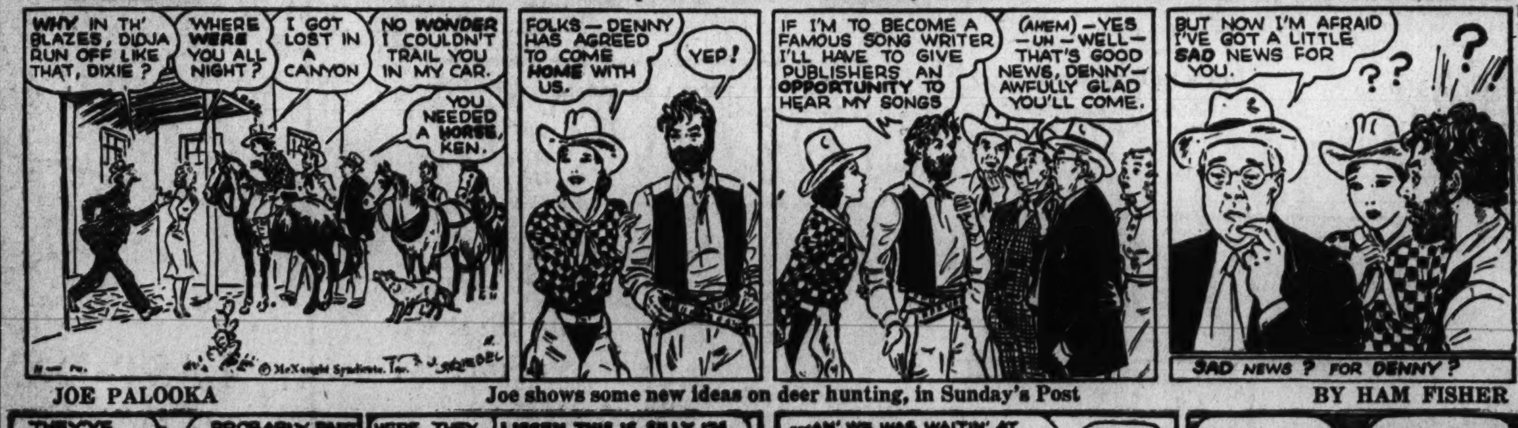

NED BRANT—A Story of College Athletics — BY BOB ZUPPKE, Famous Football Coach.

JOE PALOOKA — Joe shows some new ideas on deer hunting, in Sunday's Post — BY HAM FISHER

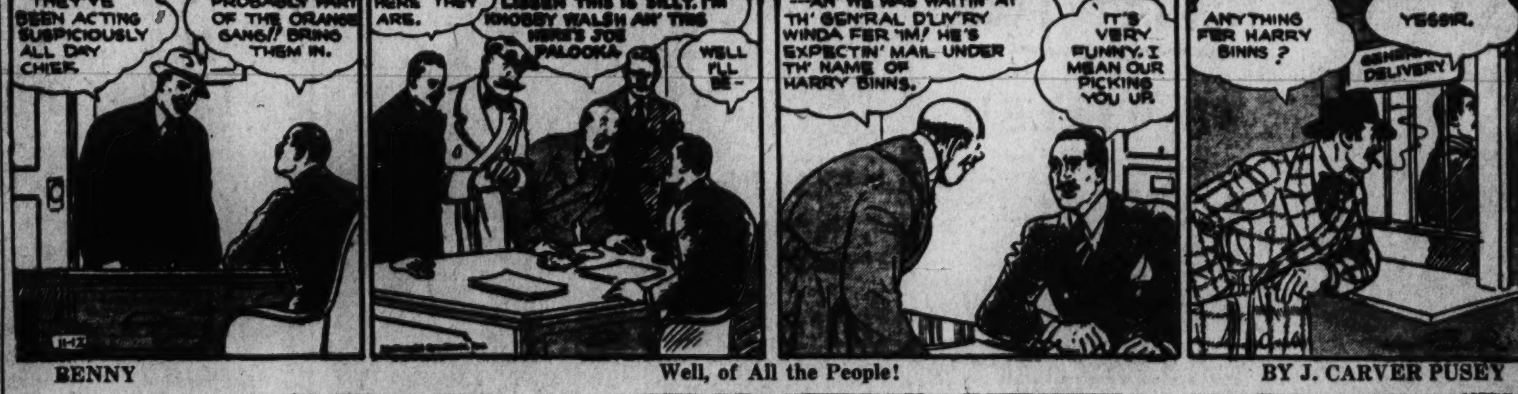

BENNY — Well, of All the People! — BY J. CARVER PUSEY

6¾ Billions Of Money in Circulation

Due to Trade Pickup Second Highest Figure Bank Holiday First

Although the average citizen may think his wallet has seen better times, the Federal Reserve Board revealed yesterday that the amount of money in circulation is now at the highest level in history with the exception of the brief period in 1933 when the banks were closed.

The immediate cause of the new high peak for normal business activity is the pickup in business since June.

But underneath the moderate rise caused by increased pay rolls and consumer spending are deeper and sometimes obscure factors originating in changing economic conditions, particularly declining interest rates and their effect on banking practices.

There is no evidence, experts explain, that currency hoarding was resumed during the recession. During the September war scare, foreigners withdrew from the country for hoarding about $15,000,000 of United States currency, but this explains only a fraction of the currency rise this fall.

Withdrawals Heavy

Between the time that Great Britain abandoned the gold standard in the fall of 1931 and the close of 1932, depositors in this country withdrew from banks probably $1,500,000,000 for hoarding. Experts believe a large part of this hoarded money still may be in the hands of the public.

Money in circulation consists of coin and currency outside the Treasury. It is the money held by banks, corporations, businesses of all kinds and the public.

The Reserve Board revealed that in the week ended Wednesday money in circulation totaled $6,764,000,000, or $200,000,000 more than the total for the same date last year. The latest figure was $58,000,000 higher than the total for the previous Wednesday, due chiefly to the election holidays in a number of States.

At this time of year, however, money in circulation normally rises. Experts estimate that currency demands necessitated by Christmas shopping will cause a spurt in the total in circulation between Thanksgiving and Christmas of between $200,000,000 and $300,000,000, increasing the total to the $7,000,000,000 mark or beyond.

$56 Per Person

Assuming that the population of the country is 125,000,000, this would mean a per capita circulation at Christmas of $56.

Only once before has the amount of money in circulation risen to this level. On March 8, 1933, shortly after the bank holiday began, panicky currency hoarding forced the total to an all-time high of $7,538,000,000.

Frightened bank depositors buried and concealed nearly $2,000,000,000 between January 25 and March 8, 1933. Then, after the banks found to be solvent reopened, approximately the same amount was taken from old mattresses, boxes and other places of concealment and again deposited in the banks.

Money in circulation, experts recall, ranged between $4,300,000,000 and $5,100,000,000 in 1928 and 1929. The present level is about $2,000,000,000 higher than the currency requirements of the most active business period in the Nation's history.

Reason Explained

This is largely due, experts expain, to two factors— the service charges which banks throughout the country have been imposing in the face of declining loans and yields on investments, and the drastic reduction in banking facilities which occurred during the prolonged depression.

There probably are other factors, some of them intangible. As a result of the banking changes, it is pointed out, currency-using habits of the public probably have changed. A larger percentage of pay rolls may be in cash now than formerly, but this has not been proved.

Mind Over Matter

Richmond, Va., Nov. 11 (AP).—Today's State Police safety slogan:

"Automobiles have no brains—use yours."

Reigns as Queen of Peace at V.F.W. Armistice Ball

Post Staff Photo.

Department Commander Phillip Belt, of the Veterans of Foreign Wars, presents a basket of flowers to lovely Harriet Hoctor, dancer, who was Queen of Peace at the V. F. W. Armistice ball last night at the Willard

3 Classes Elect Officers at M. W.

Special Dispatch to The Post.

Fredericksburg, Va., Nov. 11.—Election of officers was held recently at Mary Washington College in the freshman, sophomore and junior classes. Class officers follow:

President of junior class, Miss Leighton Stevens, Roanoke; vice president, Miss Jane Day, Buena Vista; secretary, Miss Katherine Roberts, Norfolk, and Miss Ruth Anderson, Fox Hall, treasurer.

Officers of the sophomore class: Miss Jeanette Cooper, Hampton, president; Miss Mary Elizabeth Welsh, Salem, vice president; Miss Margaret Gilman, Hampton, secretary, and Miss Margaret Snow, treasurer.

Freshman class: president, Miss Bessie Peterson, Hopeville; vice president, Miss Virginia Henderson, Richmond; secretary, Miss Agnes Stewart, Unionville, and treasurer, Miss Dorothy Graf, Olmsted Falls, Ohio.

Hampton Roads Sewage Law Asked

Norfolk, Va., Nov. 11 (AP).—A Norfolk committee that waged an intensive last-minute campaign to defeat creation of a sanitation district in the Hampton Roads area proposed yesterday that the General Assembly enact legislation prohibiting dumping of raw sewage into Hampton Roads or its estuaries.

The committee proposed that each of the communities in the area build its own sewage disposal plants and suggested that the State make some contribution toward construction of these plants.

Jones to Play Host

Members of the Bradbury Heights Democratic Club will be entertained tonight by Thomas H. Jones at his home, Thirty-fourth street and Seventh avenue.

W. & L. Graduated Kin of Mrs. Buck, 1938 Nobel Winner

Lexington, Va., Nov. 11 (AP).—Washington and Lee University and the town of Lexington took a somewhat personal pride today at the announcement Pearl Buck had won the 1938 Nobel prize for literature.

Mrs. Buck, who was graduated from Randolph-Macon Women's College in 1914, lived here for a year before attending the Lynchburg school. Moreover, her father, the late Absalom Sydenstricker, a prominent figure in her writings, received his B. A. Degree at Washington and Lee in 1878 and was awarded an honorary degree of Doctor of Divinity in 1908.

A brother of Mrs. Buck, Edgar Sydenstricker, was graduated with a B. A. degree from the university in 1902 and took his masters' degree in 1907. The novelist's nephew, Edgar Sydenstricker, jr., attended W. and L. for one year in 1932-33.

Md. College Students Tour Washington Post

From the Blue Ridge College at New Windsor, Md., Mrs. A. C. Westhofer brought her class in journalism to The Post last night to see the making of a newspaper.

In the group were Maxine Goldrich, Bea Demberg, Daisy Kempton, Clarice Grumbacher, Catherine Richardson, Nina Goddard, Helen Bardes, Kay Asteridge, Anne Adam, Betty Martin, Betty Johnston, Frank Hobbs, Nick Barta and Bibber Bakula.

Mrs. Mary Brown Succumbs at 68

Mrs. Mary Frances Brown, 1610 East Capitol street, a life-long resident of Washington, died at her home yesterday after a three-month illness. She was 68.

Mrs. Brown was a member of the Order of the Eastern Star and the Daughters of America. She was a member of the Second Baptist Church.

Mrs. Brown leaves a niece, Mrs. Mabel Marsh, of Boston, and a nephew, Lee Harye, of Washington. Funeral services will be held Monday at the W. W. Chambers funeral home, 517 Eleventh street southeast, with burial in Congressional Cemetery.

Recall Election Slated in Miami

Miami, Nov. 11 (AP).—A recall election for three Miami city commissioners, including Mayor Robert R. Williams, was ordered yesterday by Circuit Judge H. F. Atkinson, for December 15.

A jury was seated today in Criminal Court to try Williams, Commissioner John Dubose and Thomas E. Grady, a rate expert, on a charge of soliciting a $250,000 bribe from the Florida Power & Light Co. to settle a rate controversy. Their indictment on these charges led to the recall order.

10,000 Watch 4-Mile Parade In Frederick

Biggest Armistice Fete 4,000 in Procession Legion Post Is Sponsor

Special Dispatch to The Post.

Frederick, Md., Nov. 11.—More than 10,000 persons watched a 4-mile-long parade and other events here today as Frederick staged its largest Armistice Day celebration in 20 years. More than 4,000 persons, numerous musical and fraternal organizations and floats were in line.

Francis Scott Key Post, American Legion, sponsored the observation. Members of the Legion started the events this morning by firing 20 aerial bombs in Baker Park.

Prizes were awarded after the parade as follows: Best appearing fraternal organization—First, Pythians Sisters; second, Frederick Chapter, Order of Demolay.

Best school float, Frederick High School.

Best float entered by schoolboy patrol—First, Church Street School; second, Parkway School.

Fire company making best appearance, United Fire Company, of Frederick.

Fire company auxiliary making best appearance, Junior Fire Company, of Frederick.

Best commercial float, Delphey Brothers.

A wreath was placed on the monument to Frederick County's World War heroes, in Memorial Park, following the parade.

Donald Heinicke, William Cooke and Elwood Martak finished in that order in the 6.4-mile marathon staged as part of the program. Heinicke's time for the distance was 35.10 minutes. Eighteen competed.

The Frederick County Young Peoples Union presented a pageant, "The Moral Equivalent of War," to a capacity audience in Winchester Hall tonight.

The Legionnaires climaxed a full program with their annual Armistice Ball in the State Armory tonight.

Virginia Church Halts Digging for Shakespeare Lore

Williamsburg, Va., Nov. 11 (AP).—Officials of Bruton Parish Episcopal Church decided yesterday the "Bacon or Shakespeare" question would remain unanswered here, and Mrs. Marie Bauer, of California, would have to stop digging up their churchyard.

Mrs. Bauer has superintended excavations in search of a vault supposedly containing proof that Bacon was Shakespeare as well as other valuables and manuscripts. The church officials said the excavation Monday was the last that would be permitted. They said the church had no statement to make in regard to Mrs. Bauer's project.

Mrs. Bauer came to Williamsburg last June with a "code" which she said disclosed to her that a vault was located beneath the tower of the church. Workers heaved lustily at picks and shovels, but no vault was discovered in the first excavations authorized by the church.

Miss Givens' Rites Set Today; Noted Educator Auto Victim

Crash Injuries Fatal She Taught Celebrities Pupils to Bear Pall

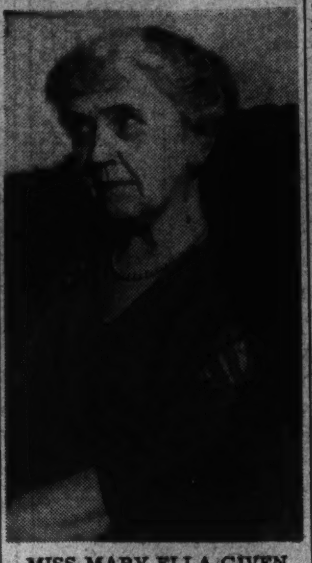

MISS MARY ELLA GIVEN

Miss Mary Ella Given, principal of the Elizabeth V. Brown School in Chevy Chase from 1898 to 1933, will be buried in Rock Creek Cemetery today.

She died Thursday night in Emergency Hospital from the effects of injuries suffered in automobile accident.

Miss Given, by her outstanding work in education and her devotion to the community, won the affection of thousands of her pupils, their parents and the teachers who worked with her. When she first went to the one room school it was the only one between Cleveland Park section and Rockville. She saw it grow to a modern school with 800 students before retiring.

Taught Famous Persons

A reception on her retirement was attended by scores of Senators, Government officials, and prominent citizens. Many of them had been taught by the woman who came to be regarded as a distinct part of Northwest Washington. Phone calls to The Post yesterday attested the loss her death brings to the community.

On the twenty-fifth anniversary of the school, the Chevy Chase News wrote: "We have heard people say in regard to our Elizabeth Brown School, 'It doesn't look like a public school.' It is different because Miss Given is there—because she has been there all the years of its life and has set the pace as to what a school should look like and how it should react on the children."

In the "History of the Washington, Past and Present," she is called "one of Washington's foremost women, an outstanding educator, a lady of graciousness and charm."

She was born here July 8, 1870. Her father, William Francis Given, was for many years in the consular service. Her mother, Mary Croggan Given, was a member of one of the city's oldest families.

Went to Harvard and Oxford

Miss Given was educated in public schools, Central High School, Wilson Normal School, George Washington University and studied at Harvard and Oxford. She was a member of the Audubon Society, American Association of University Women and Chevy Chase Women's Club.

Surviving are a sister, Mrs. Emily G. Dickinson, of Washington; a brother, William H. Given, of France, and a nephew, Eldred G. Dickinson.

Funeral services will be held at the Chevy Chase Presbyterian Church at 3 p. m. today. Dr. Hillman Hollister will officiate. Former pupils will act as pallbearers.

Attendant Burned At Filling Station

Lloyd Stephens, 28, attendant at a gas station at Sixth and E streets northwest, was badly burned about the hands and face yesterday when the automobile he was filling caught fire.

At Emergency Hospital he was treated for first and second degree burns.

The automobile, belonging to Delmas P. Wood, of Sandy Spring, Md., was not damaged.

Rites Set Today For Mrs. Ferguson, U. D. C. Leader

Funeral services for Mrs. Alice V. Ferguson, 86, active in the United Daughters of the Confederacy for many years, will be held at Lee's Chapel at 1 p. m. today. Private burial will be in Glenwood Cemetery.

Mrs. Ferguson died Thursday night at the home of her daughter, Mrs. Joseph N. Saunders, 3618 Porter street northwest.

She was the widow of Robert B. Ferguson, a founder and for many years president of the National College of Pharmacy. She was an early member of Southern Cross Chapter, U. D. C. and was named honorary president when she retired from active presidency. She was on the governing board of the Southern Relief Home and Confederate Veterans Home.

Surviving are four children, Mrs. Saunders, Mrs. Alfred Terry, of Washington; Warren T. Ferguson, Silver Spring, Md., and Albert F. Ferguson, Chicago.

Mrs. Orem Dies in Home Used for 6 Generations

Cambridge, Md., Nov. 11 (AP).—Mrs. Belia Bayly Orem, great-granddaughter of Maryland's first Attorney General, died today in the home where her family had lived for six generations. She was 56.

Mrs. Peyton Dies In Charlottesville

Mrs. Marian Beale Peyton, widow of Francis Bradley Peyton, who was for more than 50 years freight agent of the Southern Railway at Charlottesville, Va., died yesterday morning at her Charlottesville home, aged 86.

She is survived by two daughters, Mrs. Graham Harris and Miss Marian Beale Peyton, and four sons, Francis Bradley Peyton and William Herbert Peyton, of Charlottesville; Charles L. B. Peyton, of Chicago, and Philip Barbour Peyton, of North Carolina; also a brother, Frank Beale, of Louisa, Va.

The funeral will be at 3:30 p. m. tomorrow at Charlottesville.

Hike Down Scott's Run Planned for Tomorrow

The Capital Hiking Club will hold a 3-mile walk down Scotts Run, Va., from Swinks Mill to a gorge and falls tomorrow. They will also visit the Kirke gold mine. Afterward Malcolm Davis, member of the National Georgraphic-Smithsonian expedition to the Dutch East Indies, will show color movies of wild game collecting. The trip will start from 1416 F street northwest at 2 p. m.

Thief Flees in Pajamas From Gallinger Ward

James Kno, 41, colored, transferred from the District Jail to Gallinger Hospital October 14 to undergo a minor operation, yesterday escaped from that institution. He was wearing pajamas and a bath robe he picked up as he fled.

Kno, whose home is in the 200 block of R street northwest, had been in the District Jail since being sentenced to an 18-month-to-3-year term September 3, on a charge of housebreaking.

Toyland Is Open

Santa Claus has a Book for every boy and girl accompanied by an adult . . . it's called "DOPEY'S CHRISTMAS TREE."

Be sure you get yours today!

Toyland, Fourth Floor

THE HECHT CO.

THE HECHT CO.
F STREET AT SEVENTH NATIONAL 5100

THE HECHT CO.
F STREET AT SEVENTH NATIONAL 5100

Another Hecht Co. EXCLUSIVE

INITIALED *LEATHER* COMPACTS 59c

Those mesh pouch and wafer-thin square styles that fit so easily into your purse! Three styles with alligator-grain leather tops—and only 59c! With your three initials in the leather in 24-karat gold leaf. Treat yourself to one—and tuck some away for gifts!

Toiletries, Main Floor, The Hecht Co.

Phone Your Order— District 9400!

The D'Orsay Cut That Fits So Suavely!

"The Picadilly" in butter-soft black calf. An exclusive

RED CROSS SHOE 6.50

A hug-me-tight Red Cross four-eyelet that rests as light as air against your foot! Lightweight calf with myriads of perforations. Grand for all-day wear. In black. Sizes 4 to 10 and widths AAAA to C.

Women's Shoes, Main Floor

LAST DAY! *Miss Ferrel of Hollywood here to advise you on the correct style in youthful*

LOV-E' BRASSIERES 3.50 to 7.50

Lov-e' . . . the magician in curve control, whatever your figure type. Scientifically designed for permanent correction . . . to give you young, natural bust lines. Daytime models to hold, mold, sculpture. Sleeping bras to help give night correction. Come in during Miss Ferrel's visit. She'll prove to you you'll look younger and feel better in a Lov-e'.

Corset Department, Third Floor, The Hecht Co.

Give a Hand-UP Not a Hand-OUT COMMUNITY CHEST

THE HECHT CO.

A Fashion to Live in from 9 to 5

"CAREER GIRL" Dresses in Magic Hour Rayon Crepe 7.95

Simple, practical dresses for on-the-job chic! Not a frou-frou note in the group—but what charmers they are! Smooth-fitting Magic Hour rayon crepe in fresh Autumn colors—taffy, sapphire, vivid green and black with white. Tailored to a T in fitted and bloused back styles with loads of tucking, stitching, pleats and natty ladybug buttons, alligator grain belts, monogram embroidery and crisp collars for details. Sizes 12 to 20.

Thrift Dress Shop—Third Floor

THE HECHT CO.
F STREET AT SEVENTH NATIONAL 5100